GUERNSEY

LIBRARY
OF THE
UNIVERSITY OF WYOMING
LARAMIE

EEDERS'

URNAL

BER 15, 1939

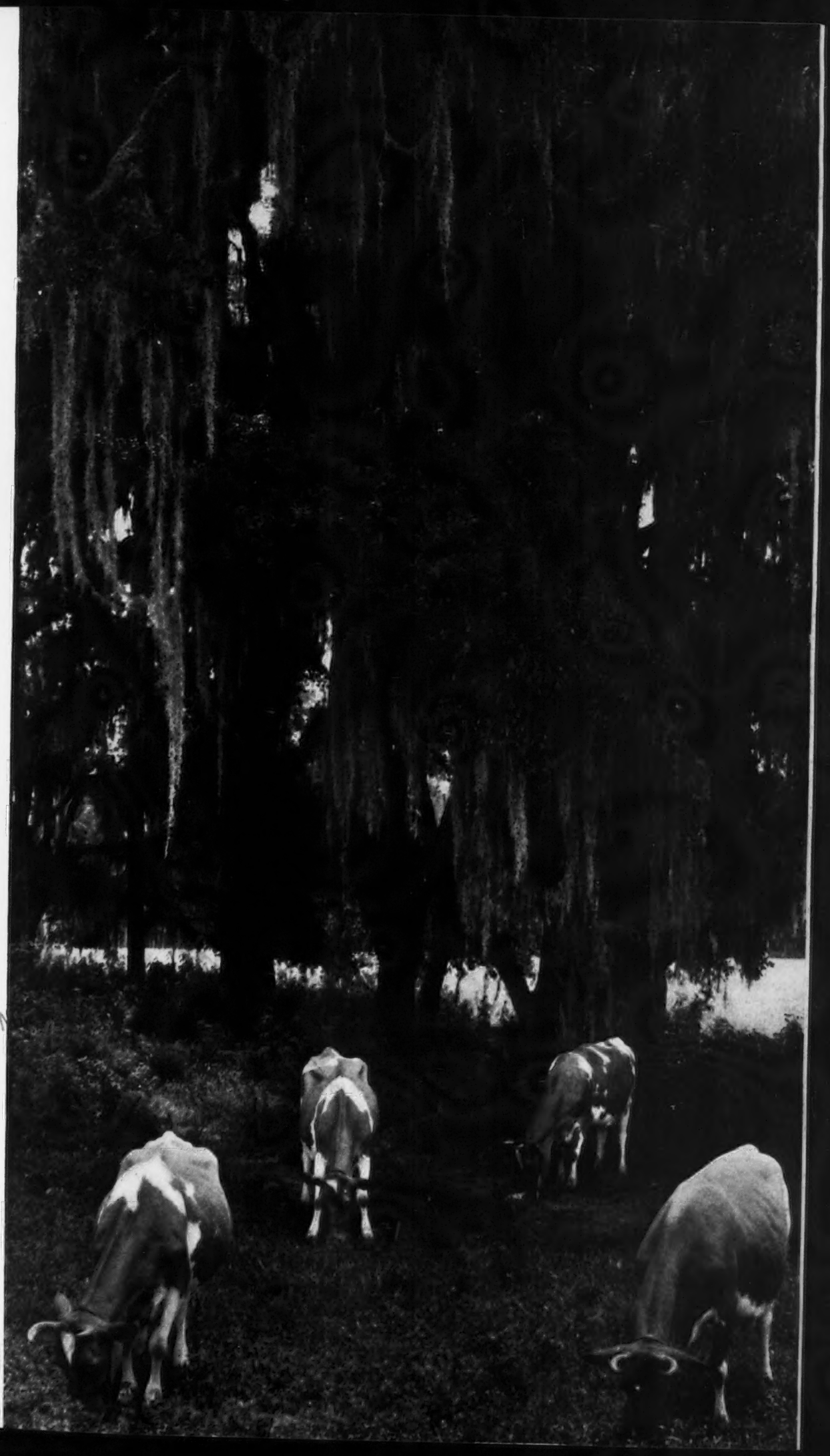

Accredited No. 39213 • *Bang's Approved No. 420*

Foremost Guernseys

Superb's Faithful 410579

Dropped January 10, 1933

Sire: FOREMOST'S SUPERB 130291, A. R. *Dam:* MIXTER FAITHFUL 101637, A. R.
She has just completed another 900 lb. record. Here is the story of her A. R. production to date:

12981.6—662.1—G
17363.3—931.5—CC
17469.0—918.2—AA (*Unofficial*)

Her first calf by Foremost Improver 212938 was sold to R. F. Weber, Petaluma, California, and Mr. Weber states that no daughter of FOREMOST COMMENDATION 235941 has milked under 40 lbs. a day. Her second bull is FOREMOST SUPERO 260091 owned jointly by Wayne Johnson and Foremost Guernsey Association, Inc. Her third bull, ROYAL SUPERB 268335, is owned by Lake Delaware Farms, Delhi, New York.

Her last calf, dropped September 22, 1939, is a beautiful heifer sired by Foremost Royal Valor 229913 and was sold before it was born, if a bull.

We have for sale a very extraordinary collection of wild animal heads. Two beautiful Buffalo heads and several Elk. Should be seen to be appreciated. Price on one or all on request.

Foremost Guernsey Association, Inc.

HOPEWELL JUNCTION (Dutchess County) NEW YORK

J. C. PENNEY, *President* W. K. HEPBURN, *Manager*

KENFLEUR
GUERNSEY CATTLE — BELGIAN HORSES

Kenfleur Guernseys

HERD BULLS

Dunwalke Dictator 167470 28 A. R. daughters

Green Meadow Alert 198651 16 A. R. daughters

Coronation Reflector 251754 His first calves are just now being dropped and are very promising.

Great young bulls by the above sires are available for the discerning breeders.

Kenfleur Belgians

Our Senior Herd Sire, Jay Farceur 17627, continues to add to his long list of winnings. He was grand champion stallion at this year's Ohio and Indiana State Fairs.

"Jay" and nine of his get were champion 10 head at the Ohio State Fair. Our great mare, Jeannine 15798 was grand champion mare at the Ohio and Indiana State Fairs. We have a yearling son of these two great champions that will be an outstanding herd sire.

Kenfleur Farms

H. C. Horneman, *Prop.*
123 Washington Ave.
DANVILLE, ILLINOIS

Henry H. Jenner
Supt. of Cattle
DANVILLE, ILLINOIS R.3

Earl M. Allen
Supt. of Horses
PERRYSVILLE, IND.

Kenneth H. Horneman
Prop. Army Ford Farm
CAYUGA, INDIANA

Approaching Events . . .

SALES

Oct. 16. Gayoso Sale, John T. Buntin, owner, Indiana State Fair Grounds, Indianapolis, Indiana. Sale managed by the Herrick-Merryman Sales Company, Sparks, Maryland.

Oct. 17. Lyndell Farm Dispersal, Lyndell (Chester County), Pennsylvania. Sale managed by Pate Sales Company, Kennett Square, Pennsylvania.

Oct. 19. Wisconsin State Sale, Waukesha, Wisconsin. Sale under the management of the Wisconsin Guernsey Breeders Association. Gavin W. McKerrow, secretary, Pewaukee, Wisconsin.

Oct. 19. Knoll Farm Dispersal, W. I. Lincoln Adams, Littleton, New Hampshire.

Oct. 20. Knox County Guernsey Breeders Association Consignment Sale, Mt. Vernon. Sale managed by the Ohio Guernsey Breeders Association, Wooster, Ohio.

Oct. 21. Woody Nook Farms Dispersal, Glen Ellyn, Illinois. Sale managed by the Herrick-Merryman Sales Company, Sparks, Maryland.

Oct. 23. Gwenlyn Farm Dispersal, owned by George Green, Newark, Delaware. Sale to be held at Frank McVaugh's Farm, Hockessin, Delaware, ten miles west of Wilmington on Route 41. Managed by the Herrick-Merryman Sales Company, Sparks, Maryland.

Oct. 27. Goldmead Dispersal of forty head, Sherman Spillers, Versailles, Ohio.

Oct. 30. Louis Merryman's Thirty-Second Semiannual Sale, Timonium, Maryland. Sale managed by the Herrick-Merryman Sales Company, Sparks, Maryland.

Oct. 31. Reserve Hill Farm Dispersal, Saegmuller Brothers, Arlington, Virginia. Sale managed by the Herrick-Merryman Sales Company, Sparks, Maryland.

Nov. 2. Arizona Farm Auction Sale, Phoenix, Arizona. For catalogue write Henderson Stockton, owner, 507 Security Bldg., Phoenix, Arizona.

Nov. 6. Central Kansas Guernsey Breeders Association Annual Sale, Salina, Kansas.

Nov. 6. Georgia Guernsey Breeders Promotional Heifer Sale, Eatonton, Georgia, twelve o'clock noon.

Nov. 14. Dispersal Jenkins Sunrise Guernseys, Fair Grounds, Topeka, Kansas. Catalogs may be secured from Gerald Jenkins, Linwood, Kansas.

Nov. 15. La Crosse County, Wisconsin, Guernsey Breeders Association Annual Fall Sale.

May, 1940 (first week). Quail Roost Maxim Sale, Quail Roost Farms, Rougemont, North Carolina.

May 13, 1940. The Royal Guernsey Sale, Harrisburg, Pennsylvania. P. B. Misner, Ellicott City, Maryland, sale manager.

May 14, 1940. Ohio Quality Sale, Wooster, Ohio. Sale managed by the Ohio Guernsey Breeders Association, Wooster, Ohio.

May 16, 1940. Fifth Annual Middle West Invitational Sale, International Amphitheater, Chicago, Illinois.

May 18, 1940. Franchester-Raemelton Sale, Franchester Farms, South Euclid, Ohio. Sale managed by the Herrick-Merryman Sales Company, Sparks, Maryland.

FAIRS

Oct. 7-22. Texas State Fair, Dallas, Texas. Guernseys will be judged on October 9 by W. L. Stangel.

Oct. 13-21. South Texas State Fair, Beaumont, Texas.

Oct. 16-21. South Carolina State Fair, Columbia, South Carolina. Guernseys will be judged on October 17 by Ted Besh.

Oct. 21-30. National Dairy Show, San Francisco, California. Guernseys will be judged on October 25-26 by H. H. Kildee.

Oct. 21-30. Louisiana State Fair, Shreveport, Louisiana. Guernseys will be judged on October 24-25 by Charles N. Shepardson.

Oct. 22-28. Ak-Sar-Ben Live Stock Show, Omaha, Nebraska.

Dec. 2-9. International Live Stock Exposition, Chicago, Illinois.

Jan. 1940. Pennsylvania Farm Products Show, Harrisburg, Pennsylvania. Guernseys will be judged by Guy E. Harmon and K. C. Sly.

Chat!

TEMPLER'S PATSY OF PRESTDALE 358440, a nine-year-old Guernsey owned by Charles J. Pritzl, New Plymouth, Idaho, was crowned Guernsey queen at the Western Idaho State Fair. "Patsy" is nine years old and for seven lactations produced 3418.3 pounds of butter fat. She was reported by Ivan H. Loughary, Extension Dairyman.

It is rumored, and seems to be well substantiated, that George P. Clark, Horse Shoe Falls Farms, Shannock, Rhode Island, is married. From Vermont, Rhode Island and Massachusetts have come reports of his marriage. His many friends congratulate him.

The judgment of youth should not always be ignored, for James McDonald of McDonald Farms, Cortland, New York, found this to be a fact at a recent show. Three of the McDonald string were lined up for junior champion award when James McDonald, Jr., bet his father that the younger one would win. James the elder lost and was not so anxious to bet with James, Jr.

Rust Heinz, son of Howard Heinz, formerly a Guernsey breeder, was recently killed in an automobile accident.

Twins beget twins can be proved by Adolph H. Barhorst, Sidney, Ohio. "Moonbeam" and "Dawn" were twin cows. Recently "Moonbeam" became the farm's pride and joy when she added twins to the herd. Then came "Dawn," and not to be outdone by her twin sister she had a set of twins. The two sets of twin calves have birthdays two weeks apart. It is twins and twins for Barhorst.

Nelson Guernsey Richmond claims that he is a Guernsey. He recently registered two Guernsey calves from

Entered as Second Class Matter December 15, 1909, at the Post Office at Peterborough, New Hampshire, under act of March 3, 1879. Acceptance for mailing special rate of postage provided in section 1103, Act of October 3, 1917; Authorized August 9, 1918.

Fredonia, New York, and he says that his mother was a Guernsey for her father's name was Dr. Johnathan Guernsey, his middle name is Guernsey and he has two children with the name Guernsey. So it is Guernsey at Richmond.

A recent A. P. dispatch reports the following: "Princess Anne, Maryland —Life as a school cafeteria on the hoof was making a nervous wreck out of Brownie, Sheriff George W. Brown's prize Guernsey cow, before the sixth grade was deprived of recess periods for two weeks.

"Sheriff Brown looked askance at Brownie when she failed to yield her regular seven gallons at milking time. Brownie couldn't tell the boss that some twenty sixth graders were invading her pasture next to the school with paper cups to augment their lunches with fresh milk.

"Brown sleuthed a bit and the disciplinary action followed."

Eighty-one years old and still enjoys Guernseys and reading the Journal. That applies to the senior Erb. Mr. Erb, with his two sons, started with Guernseys twenty-five years ago. Today the herd is in charge of Carlisle Erb at West Liberty, Iowa, while his brother lives in Pasadena, California.

Americans will be grieved to learn of the closing of the Canadian Royal Winter Fair and Ottawa Winter Fair, as these two fairs have become very popular with our breeders. The buildings used for these shows have been taken over by the Department of National Defence for the sterner needs of war. They are being used to house units of the Canadian army.

"I am all honked up about this Guernsey business and have been going the rounds of all the farms anywhere in striking distance of here." This is the feeling of a new breeder who started with one or two head not expecting to build a real herd. We will hear from this man later.

ADVERTISERS' INDEX

Adohr Milk Farms 814
Aldrich Farm 809
Allied Photo Service Co. 785
American Guernsey Cattle Club Pedigrees 812
Aplin and Benjamin 817
Appin Farm 815
Arcadian Guernseys 817

Beacon Milling Co. 793
Borden Associated Companies 789
Box A. B. C. 790
Box E. S. K. 786
Box S. D. C. 788
Breeding Guernsey Cattle 784
Breeders' Bookshelf 783
Broadview Guernseys 807
Brooklandwood Farm 798

Calco Chemical Co. 788
California Guernsey Cattle Club 750
Cathedral Farms 815
Caumsett Farm 818
Cedar Lane Farm 807
Central Kansas G. B. A. 794
Clearbrook Farm 813
Cook and Gormley 789
Cowham Farm 807

Davidson Farm 817
Dinsmore Dairy Farms ..... III. Cover
Doty Bros. 814
Douglaston Manor Farm 802
Dunn's Tour 813

Eliada Home Farm 813
Elwood Guernseys 814

Fairlawn Farm 816
Far View Farm 811
Florham Farm 796
Flying Horse Farm 795
Foremost Guernsey Association, Inc. ..... II. Cover
Franklin Serum Company 789
Fritzlyn Farms 808

Graham Breeding School 786
Granger Sales Co. 787
Grassland Farm 806
Grau, John G. 785
Gusanna Farm 817
Gwenlyn Dispersal 794

Hall, Gordon 782
Hallmark Guernseys 812
Harvey Farm 817
Herrick-Merryman Sales Co. ..... 794, 799, IV. Cover
Hill, Charles L. 811
Hill Girt Farm 748
Homestead Dairy Farms 801
Horse Shoe Falls Farms 800

International Harvester Co. 790

James Manufacturing Co. 791

Kenfleur Farms 745
Knoll Farm 788

Laacke Co., R. 789
Larrowe Milling Co. 792
Lea Farm 806
Litchfield County 806
Long View Farm 817
Luxerin Guernseys 804
Lyndell Dispersal 812

McDonald Farm 801
MacMillan Co. 783
Maple Hills Farm 810
Maple Lawn Farm 801
Meadow Vista Farm 805
Milcare Corp. 787
Mumma, Harry L. 804

Park Farm 817
Park, Inc., Philip R. 785
Pate Sales Co. 812
Peters, L. C. 813
Pine Manor 803

Quail Roost Farms 856

Ridglydale Farm 810
Rockingham Farm 752
Roughwood Guernseys 811
Royal Typewriter Co. 785

St. Albans Farms 808
St. James Farm 797
Savada Guernsey Farm 810
Strohmeyer and Carpenter, Inc. 787
Sunnybrook Farm 804
Sunny Valley Farm 806

Timonium Sale 799

Viobin Corporation 787

Waukesha Guernseys 817
Webotuck Farm 806
Weston Mfg. Co. 785
Whitcomb Farm 810
Wisconsin G. B. A. 811

JOURNAL Advertising is an Investment

Because It

- BUILDS national recognition and prestige for the herd
- PLACES the herd before the cream of the buying public
- CREATES a demand for and assists in the sale of surplus stock
- DEVELOPS new friends and holds old ones

Plan NOW to place your herd before a greater market by advertising regularly in the

GUERNSEY BREEDERS' JOURNAL

Junior Herd Sire *in service at* HILL GIRT

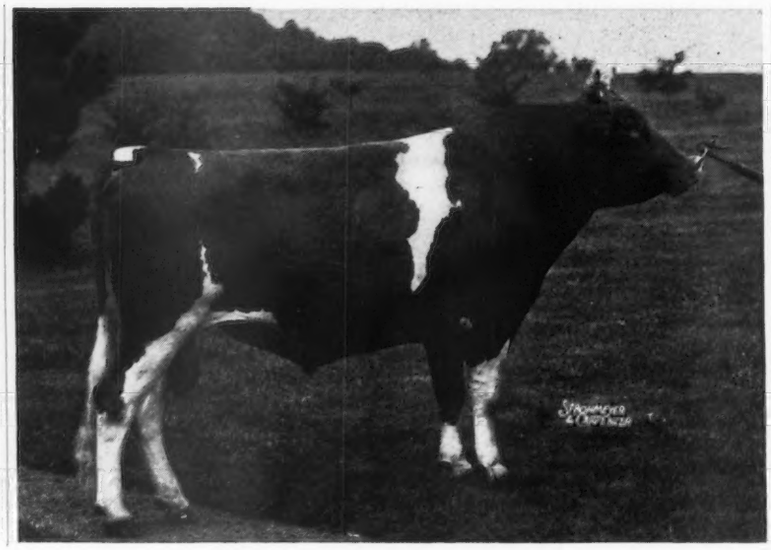

HILL GIRT NOEL 240866
Born December 25, 1935
NOEL combines the blood of the three best families evolved at Hill Girt through years of selective and line breeding.

If background means anything, his daughters should milk well.

His Sire:

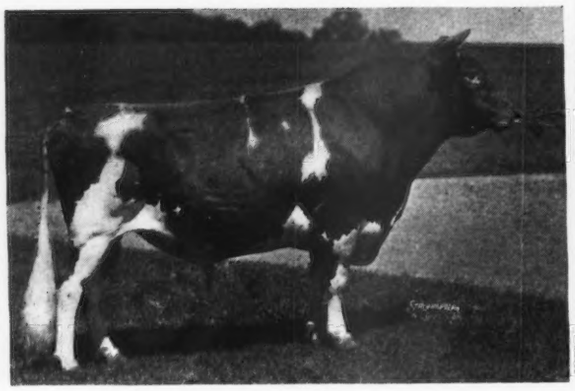

Merry Top of Hill Girt Farm 137474
is a good representative of the Ultra Golda Family, predominately of May Rose lines, tracing through all four grandparents to May Rose 2d 3251 P. S. His 15 A. R. daughters average 12469.—671.8, all records but one in immature classes. His get have won first prizes in close competition.

His Dam:

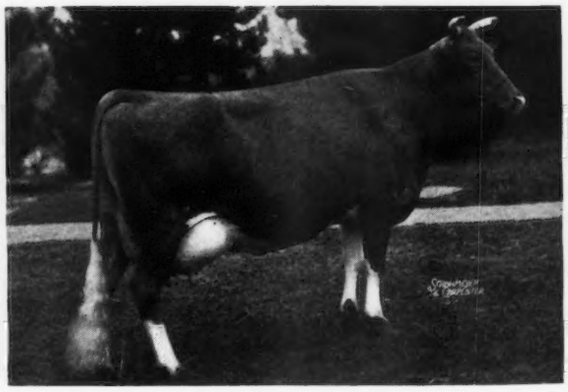

Nora Belle of Hill Girt 360858
whose record of 15631.8 lbs. M., 886.1 lbs. F. when made placed her 5th in Cl. BB, is a half-sister to Noranda's Milkmaid 266975, second in Cl. A. Over one-third of the A. R. daughters of her sire, Noranda 108708 have records of more than 700 lbs. F. NORANDA represents the Jeanette Family through his dam Jeanette of the Prairie 2d 69685, an 800 lb. cow of Grand Champion fame, whose ancestry goes back mostly through animals of English registry. Nora Belle's dam comes of the Belle Family, possibly the best, all things considered, so far developed at Hill Girt. This family goes straight to "Island" breeding.

HILL GIRT FARM

CHADDS FORD PENNSYLVANIA

H. G. HASKELL, *Owner* JOHN COCHRANE, *Superintendent* LARRY TESSIER, *Herd Manager*

Editorials . . .

National Trophies

Trophies have been awarded at the National Dairy Show since 1907. They have helped to stimulate better breeding as well as increase the showing of Guernseys. Some of these trophies have been given by The American Guernsey Cattle Club, while others have been donated by breeders to be awarded through the Club.

This year, George Watts Hill, Quail Roost Farms, Rougemont, North Carolina, is the donor of a beautiful new trophy in the form of a large hammered silver platter. The trophy will be awarded to the breeder winning the production get of sire class. The trophy is perpetual in nature, but a small plaque will be given to each winner and on the plaque will be the wording "Quail Roost Maxim Trophy Get of Sire." This, with the date and the bull's name, becomes the permanent property of the winner.

It is interesting to review the trophies that have been awarded at the National. In 1907 The American Guernsey Cattle Club gave a trophy to the winner of the produce of dam. This was awarded permanently after winning twice, and from 1907 to 1916 it was won permanently by William M. Jones, Waukesha, Wisconsin, and W. W. Marsh, Waterloo, Iowa.

Also, in 1907, the Club awarded a trophy in the get of sire class, going to the winner of the get and to be won twice. In 1913 it was awarded to W. W. Marsh after winning in 1910 and again in 1913.

The American Guernsey Cattle Club trophy for the cow, five years old or over, having placed first in inherited individual merit and production, was given for three years, going to W. W. Marsh permanently in 1913.

A trophy was awarded by the Club in 1910 for the best Advanced Register cow with progeny. This was to be won twice before securing permanent possession. It was won in 1919 by W. H. Dupee, Santee, California.

F. Lothrop Ames gave the Langwater Challenge Cup for the best Guernsey cow in 1911, which was awarded permanently to W. W. Marsh in 1913.

Another award started in 1911 was the trophy given by the Club for the best two to five-year-old cow winning on points. In 1912 this was also awarded to W. W. Marsh.

W. T. Barber presented the Briarbank Farm trophy for the winning get of sire in 1914. After winning it twice it became the permanent property of W. W. Marsh in 1918.

Charles D. Ettinger gave the Maple Farm Cup, for the best two-year-old, for two years in 1914 and 1916.

W. W. Marsh presented the Marsh Challenge Cup to be won three times by the grand champion cow and Mr. Marsh won it in 1914, 1916 and 1917, and it became his own private property.

In 1916 F. S. Peer presented the Peer Perpetual Challenge Cup for the winning get of sire. Because of unsettled conditions it was not awarded until 1920 and since that time it is one of the choice winnings at the National Dairy Show and is still very much coveted.

The American Guernsey Cattle Club special for the best two-year-old cow in milk was presented in 1917. Five cups have been awarded since that time. In 1921 it was won permanently by W. W. Marsh; 1925 by D. D. Tenney; 1927 by Emmadine; 1930 by F. J. Rueping, and 1935 by Boulder Bridge Farm Company. It is still one of the trophies awarded at the National.

G. G. Hartley presented a trophy in 1918 for the winning produce of cow. It was to be won three times before securing permanent ownership, and in 1924 became the property of W. W. Marsh.

Following the Pilgrimage to the Island of Guernsey, the Royal Agricultural and Horticultural Society of the Island gave to The American Guernsey Cattle Club the Guernsey Perpetual Challenge Trophy, to be awarded to the breeder of the grand champion cow. This award was made for the first time in 1928 and is one of the beautiful trophies that is available today.

Two lovely trophies were added to the list in 1937. The Langwater Perpetual Challenge Trophy, donated by John S. Ames, Langwater Farm, and awarded to the owner of the grand champion bull. Also, the Douglaston Manor Farm Trophy, donated by Hugh Barclay, to be given to the owner of the best Advanced Register cow. These are both perpetual and appear at each National Dairy Show.

At the present time there are six trophies presented at the National event: The Peer Challenge Cup for the winning get of sire; The American Guernsey Cattle Club Special to the breeder of the best two-year-old in milk; the Guernsey Perpetual Challenge Cup to the owner of the grand champion cow; the Langwater Perpetual Challenge Trophy to the grand champion bull; the Douglaston Manor Farm Trophy to the best Advanced Register cow, and the Quail Roost Maxim Trophy to the production get of sire.

Quail Roost Maxim Trophy

CALIFORNIA *invites you* to TREASURE ISLAND...

Over three hundred Guernsey breeders in California will be looking for you during the week of the National Dairy Show and the preceding week. They promise the strongest possible showing of local cattle and hope for your strongest competition.

☆

Here's the Program

SUNDAY, OCTOBER 15: Close of Pacific International Livestock Exposition, Portland, Oregon.

MONDAY, OCTOBER 16: Special Train leaves Portland.

TUESDAY, OCTOBER 17: Special Train arrives San Francisco. Make Hotel reservations through Karl B. Musser.

WEDNESDAY, OCTOBER 18: Motor coach trip to country north of San Francisco.

THURSDAY, OCTOBER 19: Open schedule.

FRIDAY, OCTOBER 20: Motor coach trip to country east of San Francisco.

SATURDAY, OCTOBER 21: National Dairy Show opens on Treasure Island.

SUNDAY, OCTOBER 22: Open schedule.

MONDAY, OCTOBER 23: Motor coach trip to country south of San Francisco.

TUESDAY, OCTOBER 24: Open schedule.

WEDNESDAY, OCTOBER 25: Guernsey judging begins at National Dairy Show. California Guernsey Silver Anniversary Celebration at Banquet with A. G. C. C. tonight.

THURSDAY, OCTOBER 26: Guernsey judging at National Dairy Show continues.

FRIDAY, OCTOBER 27: To Los Angeles.

SATURDAY, OCTOBER 28: Los Angeles visit ends with Adohr Barbecue tonight.

MONDAY, OCTOBER 30: Special Train leaves for Ogden, Utah, and the East.

California Guernsey Cattle Club ☆

401 California Fruit Building - Sacramento, California

The American Guernsey Cattle Club

Officers

President: John S. Ames, 96 Ames Building, Boston, Massachusetts
Vice-Presidents: William H. Caldwell, Peterborough, New Hampshire; Charles L. Hill, Rosendale, Wisconsin

Executive Committee

Chester C. Bolton, 810 Hanna Building, Cleveland, Ohio
John S. Clark, Huntington, L. I., New York
William F. Fretz, Pipersville, Pennsylvania
A. L. Gile, Chinook, Washington
Granville H. Hibberd, Brooklandville, Maryland
George Watts Hill, 111 Corcoran St., Durham, North Carolina
H. C. Horneman, Danville, Illinois
Henry W. Leeds, c-o Chalfonte-Haddon Hall, Atlantic City, New Jersey
Dr. Wayne A. Munn, Janesville, Wisconsin
Emerson J. Poag, 167 Lake Park Drive, Birmingham, Michigan
L. V. Wilson, Excelsior, Minnesota

Office-Staff

Karl B. Musser, Secretary-Treasurer Editor
Lincoln R. Lounsbury, Managing-Editor
Richard G. Price Advertising Asst.
C. M. Cummings, Supt. Advanced Register
Carl C. Doane, Asst., Advanced Register
F. R. Abbott Chief Accountant
Elsworth W. Bunce, Director Information and Service
E. L. Safford Supt. Herd Register
J. E. Cunningham, Asst. Herd Register

Representatives

H. C. Bates, 1100 McLynn Avenue, N. E., Atlanta, Georgia
C. B. Finley, Room 203, Gorham Building, Minneapolis, Minnesota
R. L. Holden, 500 N. Salisbury Street, West Lafayette, Indiana
C. W. Robinson, Room 401, California Fruit Bldg., Sacramento, California
Earl N. Shultz, Peterborough, New Hampshire
C. A. Smith, Room 302, Corbett Building, Portland, Oregon

Golden Guernsey, Inc.

John S. Ames, 96 Ames Building, Boston, Massachusetts, President
Karl B. Musser, Secretary-Treasurer
Elsworth W. Bunce, General Manager
A. W. Telfer, Sales Manager
J. Frank Johnson, 809 Investment Bldg., Corner 15th and K. Sts., N. W., Washington, D. C., Field Man
C. W. Robinson, Room 401, California Fruit Bldg., Sacramento, California, Field Man

Advisory Council

Gavin W. McKerrow, 2206 North 30th St., Milwaukee, Wisconsin
Fred C. Siess, Lebanon, Indiana
W. W. Fitzpatrick, Quail Roost Farms, Rougemont, North Carolina
Henry M. Brown, 491 French Road, Utica, New York
D. W. K. Peacock, Flanders, New Jersey
Charles M. Davenport, 53 State St., Boston, Massachusetts.

GUERNSEY BREEDERS' JOURNAL

The official publication of THE AMERICAN GUERNSEY CATTLE CLUB giving authoritative information on Guernseys.

VOLUME 56 *October 15, 1939* NO. 8

COVER ILLUSTRATION

Scene at Dinsmore Farm, Dinsmore, Florida
Photograph by Strohmeyer & Carpenter, Inc.

FEATURE ARTICLES

Fool-proof Methods For Producing Clean Milk—By William H. Juzi 753
New York Opens Modern Dairy Plant—By R. W. Duck 754
Indiana State Fair—By R. L. Holden 756
Wisconsin State Fair—By C. B. Finley 758
Michigan State Fair—By C. B. Finley 760
Kansas-Free Fair—By R. L. Holden 762
Nebraska State Fair—By M. L. Flack 764
Iowa State Fair—By C. B. Finley 765
California State Fair—By C. W. Robinson 767
Minnesota State Fair—By C. B. Finley 769
Eastern States Exposition 770
Oregon State Fair—By Leo G. Spitzbart 771
Rhode Island State Fair—By A. N. Peckham 772
New Hampshire Field Day—By Earl N. Shultz 772
West Virginia Dairy Show—By Lynn Spike 773
Middlesex County Field Day—By Earl N. Shultz 774
Sonoma County Fair—By C. W. Robinson 774
Humboldt County Fair—By C. W. Robinson 775
Illinois Valley Show—By Omer Baumgartner 776
The Guys Who Deliver the Goods—By C. W. Robinson 779
Darke County Consignment—By T. W. Briggs 787
Homan Dispersal—By T. W. Briggs 788

DEPARTMENT INDEX

Advertisers' Index 747
Editorial Comment—National Trophies 749
A Change Among the Leaders:
Western Glow Butterfat Clarissa 505411 781
What the Cows are Doing in the Advanced Register 819-855

Subscription Price: Per Year $1.50, Foreign Price $4.00. Current copies 10c each. Back Copies 25c each.

Published the first and fifteenth of each month by The American Guernsey Cattle Club, Peterborough, New Hampshire

Copyright, 1939, by The American Guernsey Cattle Club.

ROCKINGHAM FARM *consigns to the*

Louis Merryman's Thirty-Second Semiannual Sale

Monday, October 30, 1939 - Timonium, Maryland

ROCKINGHAM HOLLENE 479163, A. R.
Dropped July 2, 1934

11017.8—541.8—FF 7744.0—340.9—B, 206 days, still on test. Bred August 7, 1939 to Rockingham Sailor Prince 170277, A. R.

Sire: Rockingham Prince Hollistar 199981. 10 A. R. daughters average 640.9 lbs. F., 1st prize get of sire at Topsfield, 1935, 1937, 1938 and 1939.

Dam: Imp. Archer of Chene Farm 275552. 10602.8—479.4—FF 11620.2—517.4—A. 2 A. R. daughters. Dam of Rockingham Prince Archer 237173, Sr. and Grand Champion Bull, Topsfield Fair 1938 and 1939.

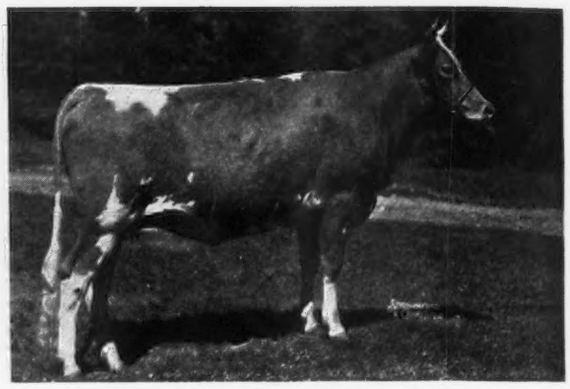

ROCKINGHAM PRINCESS POLLY 558193
Dropped July 9, 1937

Sire: Rockingham Sailor Prince 170277, A. R. 1 A. R. son, 14 A. R. daughters average 620.3 lbs. F. A son of Langwater Holliston 28055, A. R., and Imp. Princess of the Val du Sud 188421, A. R. 3 A. R. records including 761. lbs. F., Cl. A.

Dam: Rockingham Polly Slogan 376037, A. R. 13879.7—641.5—A (Unofficial). By Holliston's Slogan of Rockingham 114355, A. R., 18 A. R. daughters average 612.7 lbs. F. 3rd prize Eastern States, 1933.

Bred February 21, 1939 to Rockingham Ultra Prince 231113, a son of Imp. Princess of the Val du Sud 188421, A. R., by Rockingham Ne Plus Ultra 165452, A. R.

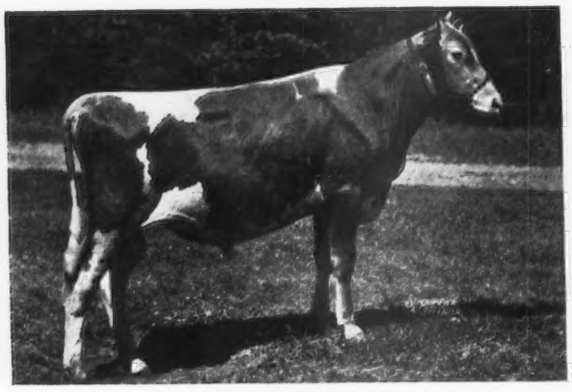

ROCKINGHAM GALLANT 276223
Bull Dropped October 1, 1938

Sire: Rockingham Prince Charming 215922. Sire of 1 daughter on test that made 549 lbs. F., Cl. FF, 355 days. By Rockingham Sailor Prince 170277, A. R., out of Imp. Starlight of the Fontaines 104102, A. R. Dam of 5 A. R. daughters, 3 A. R. sons.

Dam: Rockingham Princess Garnet 385106. 15044.0—694.6—AA. 1st prize in Cl., Topsfield, 1934, '35 & '36. Sr. & Gr. Champ. Cow, Topsfield, 1934. 1 daughter on test.

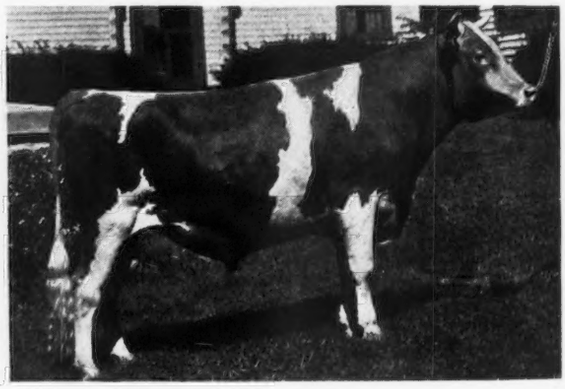

ROCKINGHAM CHEERFUL 262486
Bull Dropped February 19, 1937

1st Prize bull, 2 years, under 3, Topsfield, 1939.

Sire: Rockingham Prince Charming 215922

Dam: Nabnasset Charmeuse 381452. 11290.0—635.2—BB. 1 A. R. daughter, Rockingham Hollicharm 477780, 644.9 lbs. F., Cl. E. Maternal grandam: Imp. Charmeuse of Ponchez 253818, A. R., 19158.5—1057.8—A. 3 A. R. daughters including Rockingham Ultra Charm 509611, 11374.5—640.2—FF.

ALSO CONSIGNED:

ROCKINGHAM BUTTERFAT BELLE 566920—Dropped May 25, 1936. On A. R. test made 10815.7 lbs. M., 502.3 lbs. F., Cl. F, 304 days.

Sire: Hilltop Butterfat Golden Noble 189151, A. R. Dam: Heartsease Butterfat Belle 301631, A. R., with 618.5 lbs. F., Cl. G. Due January 4, 1940 to Rockingham Prince Charming 215922.

ROCKINGHAM *and* GREYCOURT FARMS

SALEM, NEW HAMPSHIRE
Farms Conveniently Located 5 Miles Apart

Federal Accredited Herd No. 98457
New Hampshire Bang's Accredited No. 14

Address correspondence to **D. G. TENNEY,** ***Owner***

"The SIRE of SIRES"
LANGWATER HOLLISTON, A. R.

METHUEN, MASSACHUSETTS
DELBERT FOX: Manager

Federal Accredited Herd No. 84561
Mass. Bang's Accredited No. 34

535 Fifth Avenue, Room 1002, New York City

Fool-Proof Methods For Producing Clean Milk -- By Wm. H. Juzi

EVERY farmer producing milk is concerned with the possible danger of high bacteria counts which may deprive him of a premium for his milk, or at times possibly a market. In other words, high bacteria counts not only hurt the milk but the pocketbook.

There are two causes for a high bacteria count. First, the relatively small number of bacteria which are found normally in freshly drawn milk are allowed to multiply; second, a large number of bacteria present at the start, although kept from multiplying, are not killed.

Bacteria of the type with which we are concerned in milk will multiply under the following conditions:

I. They must have food, milk supplying an abundance of it.

II. They must have moisture, which of course is present in milk.

III. They must have a temperature at which they can multiply, fifty to one hundred degrees Fahrenheit.

IV. A small amount of air is also necessary and a sufficient amount, too, is already present in the milk.

It, therefore, is very evident that if anyone of the above conditions can be controlled so as to be unfavorable to the propagation (multiplying) of bacteria, we do not need to be concerned with the possibility of high bacteria counts, if the number which originally gets into the milk is kept at a minimum.

The best and almost only method to prevent propagation of bacteria in raw milk is to bring the temperature of the milk to below fifty degrees as soon as possible after it is drawn from the cow. This low temperature, of course, must be maintained until the milk is pasteurized or bottled and placed into a refrigerator. The most severe problem then remains, to have an original low bacteria count in the milk.

Bacteria are present in the air, in feed, on hands and clothes, on the milk stool, on the hairs of the cows and in any moist place in or about the barn and dairy house. To keep them from getting into the milk, remember to keep all these danger points away from the milk as completely as possible. Fool-proof methods of producing milk of low bacteria count is outlined below with some explanations:

1. Let us begin by putting the cows into the barn. Once the cows are in the stable, you squeeze yourself along the side of the cows and the post to fasten the animal. Some dirt will come off on your hands and clothes. It is evident that you should not wear these same clothes during the milking process.

2. To prevent the dirt from falling into the milk pail, it is best to have as little hair as possible in the immediate vicinity of the milk pail. That means clip all hair from the udder and flanks, making a line from the hip bone to the

(*Please turn to page 780*)

New York Opens Modern Dairy Plant

By R. W. DUCK

NEW YORK STATE has Golden Guernsey's most modern plant built to handle the increase in marketing Golden Guernsey milk. It also accommodates the executive offices and houses one of the most modern sales rooms in the East. This splendid new plant was not built in a day, but is the result of years of work by the New York Association.

Around the turn of this century, a handful of New York State dairymen who owned Guernseys began to meet informally. As the number of owners increased, the attendance at these meetings grew until, in 1922, a formal organization was set up under the name of the New York State Guernsey Breeders Association, with offices in Syracuse.

The following decade saw such a large increase in the number of Guernsey cattle that the marketing of their milk became a pressing problem. To meet this need, Guernsey breeders became a state-chartered co-operative in 1932, with about 200 farms under contract to supply the growing public demand for Golden Guernsey milk.

Today, more than 500 farms are marketing through the New York State Guernsey Breeders Co-Operative, but the organization retains its original viewpoint and purpose—the development and promotion of the Guernsey breed. Every commercial activity of the Co-operative is designed to acquaint the state's farmers with the merits of Guernsey cattle, and the consuming public with the merits of Golden Guernsey milk.

Only Guernsey milk is marketed by the Co-operative. In order to qualify for marketing membership, a farmer-producer must have an exclusive Guernsey herd. It is not enough for him to own some Guernseys, or even mostly Guernseys. He is required to limit his herd entirely to Guernseys if his milk is to be marketed under the famous Golden Guernsey national trademark. More than fifty dairies in the principal cities of New York State are delivering Golden Guernsey milk to the public under contract with the Guernsey co-operative. Only in Syracuse does the organization operate its own dairy and delivery system and this policy was adopted because of unavoidable circumstances.

Privately owned Syracuse dairies handled Golden Guernsey milk for the Co-operative until 1936. At that time, the Guernsey organization found it impossible to renew their marketing contracts in Syracuse on the preferential basis which they believed their milk justified. Rather than sacrifice their principles, they organized a subsidiary, the Syracuse Guernsey Dairy Co-Operative, and opened a plant and delivery system of their own. Within a year it became apparent that the small plant they had leased would soon be outgrown. So plans were projected for a larger plant which would be a model of cleanliness and efficiency, and capable, if necessary, of absorbing any flow of milk which the entire state organization might produce.

More than the Syracuse market had to be considered. Dairies had been in the habit of executing preferential contracts for Guernsey milk, based on paying the "fluid" price for all Guernsey supplied. This pricing method is nothing more than recognition of the obvious facts, as no retail dairy owner would ever think of throwing his Guernsey supply into the "surplus" tank and bottling up lower grade milk for his customers. No matter what might become of the "surplus" of low grade milk, the dairy owner, in his own interests, would see to it that the Guernsey milk he received went out in bottles for the retail trade.

When the difficulties of milk marketing in New York City (and other large milksheds) became insurmountable by state action, the Federal milk marketing act was put in effect. This act, and the orders promulgated under it, gave no preference to the milk of special types, other than certified. The Guernsey organization protested and took the case to court, where the issue still hangs fire.

Since "surplus" is the major factor in the whole milk problem, the Guernsey organization in New York State reasoned that its position in marketing

would be greatly strengthened if the remotest possibility of a Guernsey milk surplus on the open market were removed. Therefore, the projected Syracuse plant was designed to take in any surplus of Guernsey milk that might be available anywhere in the state, process it and sell the resulting by-products at retail.

With these points in mind, the organization decided on ice cream as the major by-product, with a store in the plant building that would be worthy of the superior products to be sold. Ice cream offers the most logical field for the profitable marketing of seasonal surplus. While other milk by-products serve their purpose as a stabilizing influence, ice cream provides a large volume outlet at just the time when it is needed.

Selection of the basic formula for the new Golden Guernsey ice cream was made after exhaustive "taste-tests" of eleven different formulas. In keeping with the reputation of Golden Guernsey milk, the quality is high. All flavors are of best quality obtainable, using natural ingredients wherever possible. Twelve flavors are being run at present, on a uniform price scale. In addition to the standards, fancy mixes such as Rum-Raisin, Chocolate Chip, and Fruit Pudding are featured. A favorite with customers is the giant cone, with a large dip of ice cream, any flavor, at five cents. All packages are now being packed at the counter, although it is planned to introduce bricks later. Condense is made in the plant on a single-reduction Buflo-Vac condenser. The batch freezer and other ice cream machinery was supplied by the Creamery Package Manufacturing Company.

In the few weeks it has been in operation, "Guernsey Island," the fountain and store in the Golden Guernsey Syracuse plant, has proved its value to the Co-Operative. If for no other reason than the advertising they would give to Golden Guernsey milk and the Guernsey breed, the Guernsey organization would like to open other "Guernsey Island" stores throughout the state. Whether this will ever be possible depends on the available Guernsey milk supply.

Since it would be contrary to the organization's principles to use the milk of any other breed, even in by-products, it would be ridiculous to open a store and have no goods to sell. In spite of their pride in "Guernsey Island," and the natural desire to have more such stores, the Guernsey farmers would prefer to have all their milk going into the bottle for "fluid" use. That is where they believe it belongs.

Back of this splendid enterprise was the business manager of the New York State Guernsey Breeders Co-Operative, Inc., B. J. H. Rikert. "Ben" has been with the organization for the past seventeen years and has worked unceasingly in developing a marketing plant.

Henry M. Brown, Utica, is the president of the Co-operative, with J. M. McDonald, Cortland, first vice-president; Earl D. Crocker, Sennett, second vice-president, and Dr. J. R. MacElroy, Jonesville, secretary-treasurer.

While the plant has been in operation but a few months and did not open until the past mid-summer, it already has made a place in the Syracuse community trade as well as in tourist trade. In support of this, we quote a letter received from Pennsylvania.

"It might interest you to know that several of my friends and I stopped at your Dairy Bar near Syracuse during an automobile trip this summer, and although we visited many places of interest and saw much beauty about which we have related countless times to the folks at home, we have put at the top of the list, our lunch at your Dairy Bar.

"I want to commend you most heartily on the operation of such a wonderful place and to ask you whether there is any possibility of your opening a similar place in Philadelphia. I should be the first to sign up as an annual member at the lunch bar! Do you have a Philadelphia branch that makes daily deliveries of your dairy products to the homes?"

The design and construction of the new plant was under the direction of E. S. Tillotson, Tillotson Construction Company, Lansdowne, Pennsylvania. Mr. Tillotson's experience in different types of buildings, including theatres, offices and factories, proved most valuable in combining dairy, retail store and offices in one highly efficient unit.

Interior View of Guernsey Island in the Syracuse Guernsey Dairy

Facade of the Syracuse Guernsey Dairy which is Flood Light Illuminated Nightly

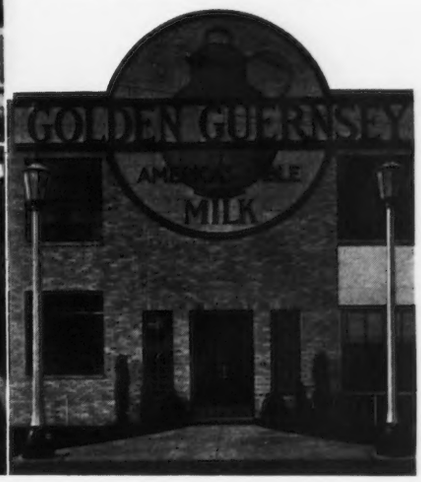

In The RING

Indiana State Fair

As if the marvelous new judging pavilion at the Indiana State Fair marked a milestone, the 1939 show in every respect was the greatest and best ever held at Indianapolis. This apparently applied in every division of the fair. Many old-timers remarked that it probably placed the physical plant as the best rounded and most complete state fair plant in America. The whole spirit of the show reflected this attitude.

The Guernsey show was fully in keeping and was by far the biggest and the best Guernsey exhibit ever offered at Indiana. The number and the quality of out-of-state herds was outstanding, while the high quality obtained in recent years by the Indiana owned exhibits took still another step forward.

In cooperation with the Type Committee of The American Guernsey Cattle Club, the show was judged by Professor C. S. Rhode, extension dairyman of the University of Illinois, Urbana, with Gail Heifner owner of Villa-Way Farm, Sullivan, Ohio, as observing judge. Professor Rhode was in unusually fine fettle. His placings were very well received and he and Mr. Heifner worked together in the ring in the full spirit of the program of the Type Committee. In addition, they made the placings quickly and the boys in the barn negotiated the long lead with dispatch with the result that the big show was comfortably done in the one day allotted.

The judge's comment after the show was "all the way through we had outstanding tops and, in many cases, the tops were very close. Quality ran farther down the line than in the average show." The American Guernsey Cattle Club again gave Breeder's Rosettes to the breeders of the top three animals in each of the open classes. One hundred seventy-one of the 246 head that were actually lead into the ring were bred by exhibitors.

The Indiana Guernsey Breeders Association maintained what probably was the most noticed booth from an educational standpoint that they have provided in recent years. The exhibit was built around the same map that was used in their advertisement in the "Travel Log" number of the Guernsey Breeders' Journal with ribbons leading out from the proper section of the state to the name and address of each member of the state organization. Many of the visitors were observed studying that list. This, and the promotion of the state sale, October 4, were the two chief objects of the exhibit.

As usual, the breeders ate together on the evening following the judging, but this year unforeseen circumstances made the brief speaking program impossible. Guernseys were judged at Indianapolis on Wednesday, September 6.

The exhibitors were as follows: Indiana Condensed Milk Company, Zionsville; Orchard Lawn Farms, Muncie; George H. Whiteside, Indianapolis; Hubert L. Spencer, Hamlet;

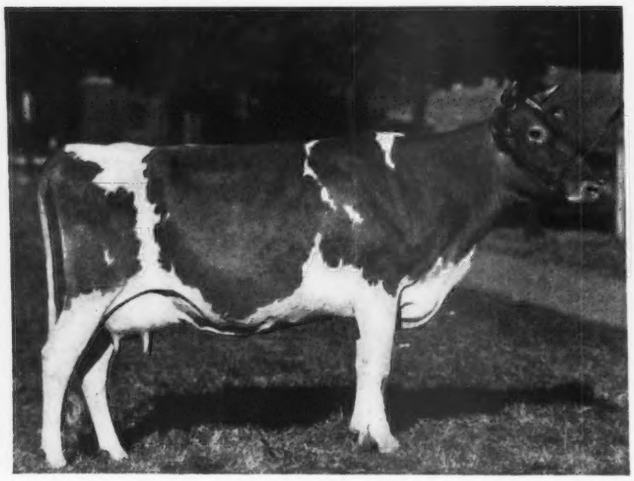

Merry Top's Primrose 432375, senior and grand champion at the Indiana State Fair, exhibited by Pine Manor, Goshen, Indiana.

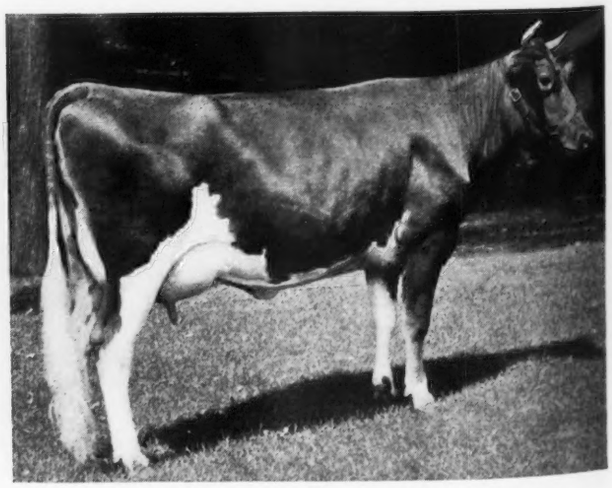

Kaolin of Boulder Bridge 521925, senior and grand champion at Minnesota and Wisconsin State Fairs, exhibited by Boulder Bridge Farm Company, Excelsior, Minnesota.

Rosebriar Farm, Flat Rock; Mithoefer Guernsey Farms, Indianapolis; H. A. Carter, Connersville; Peter B. Lehman, Decatur; Brandywine Guernsey Farm, Shelbyville; James T. Stephenson, Danville; Lloyd L. Taylor, Attica; Clayton E. Eash, Middlebury; Fairholme Farms, Lewisville; Thomas J. Cossey, Perrysville; Hidden Gold Dairy, St. Mary-of-the-Woods; C. W. Hey, Shelbyville; R. L. George, Lebanon; Perin Little, New Augusta; Pine Manor, Goshen; Walter Young and Son, Greentown; William Crane, Lebanon; Blossomdale, Goshen; H. C. Krannert, New Augusta; Alpha Morehouse, LaFayette; Emil J. Siebenthal, Wolcott; Robert W. Siebenthal, Wolcott; George R. Carter, Connersville; Jessie May George, Lebanon; Lester Worrick, Columbia City; Ross Byers, Franklin; Tom Crane, Lebanon; Robert Cossey, Perrysville; Gail Corbin, Connersville; John O. Allen, Lapel; Donald Wright, Sheridan.

Out-of-state exhibitors were: Tom Cooper Farm, Ardmore, Oklahoma; Gaylord Guernsey Farms, Oklahoma City; Meadow Lodge Farm, Oklahoma City; E. P. Allen, Oklahoma City; J. B. Harden, Ponca City; Mr. and Mrs. Chauncey McCormick, Naperville, Illinois; H. C. Horneman, Danville, Illinois, and Lyle Barton, Hollansburg, Ohio.

Following is the list of awards:

BULL, 4 YEARS AND OVER

1, Gayoso Maud's King 209203, Orchard Lawn Farm; 2, Major of Valdahon 202524, George H. Whiteside; 3, Margie's Rose King 251397, Indiana Condensed Milk Company; 4, Rosebriar Valentine 202768, Rosebriar Farm; 5, Rosebriar Dapper Dan 207532, Rosebriar Farm.

BULL, 3 YEARS AND UNDER 4

1, Gaylord's Arbiter 230968, Gaylord Guernsey Farms; 2, Gayoso Marco 238676, Mithoefer Guernsey Farms; 3, Cooper's Austin 242011, Tom Cooper Farm; 4, White Oak John 238376, Indiana Condensed Milk Company; 5, Invercroft Foremost 233099, George H. Whiteside.

BULL, 2 YEARS AND UNDER 3

1, St. James Champion's Champion 244239, Mr. and Mrs. Chauncey McCormick; 2, Lincoln Ridge Valor 249423, Peter B. Lehman; 3, Fox Dean's Warrior 250690, H. C. Horneman; 4, Gaylord's Climax 247059, Gaylord Guernsey Farms; 5, Meadow Lodge Rex's Butterboy 248090, E. P. Allen.

BULL, 18 MONTHS AND UNDER 2 YEARS

1, Willson's Warrior 253703 ,Indiana Con-

Top: Bournedale Noble 212790, senior and grand champion at the Wisconsin State Fair, exhibited by Charles E. Sorensen, Farmington, Michigan.

Bottom: St. James Champion's Champion 244239, senior and grand champion at the Indiana State Fair, exhibited by Mr. and Mrs. Chauncey McCormick, Naperville, Illinois.

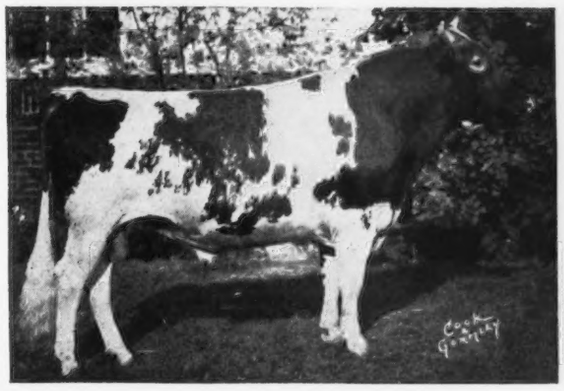

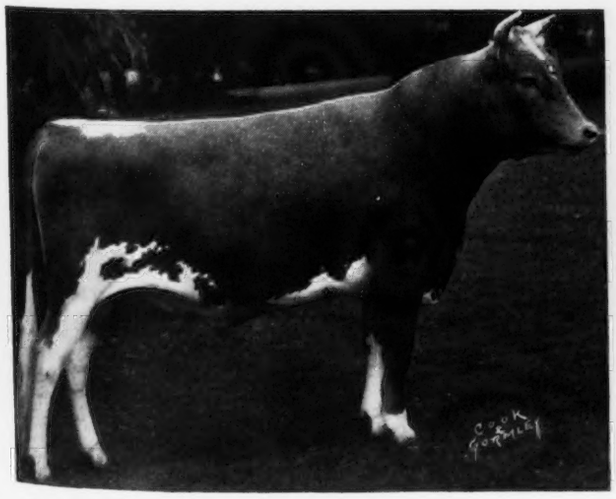

Boulder Bridge Distinction 262343, junior champion bull at the Wisconsin and Minnesota State Fairs, exhibited by Boulder Bridge Farm Company, Excelsior Minnesota.

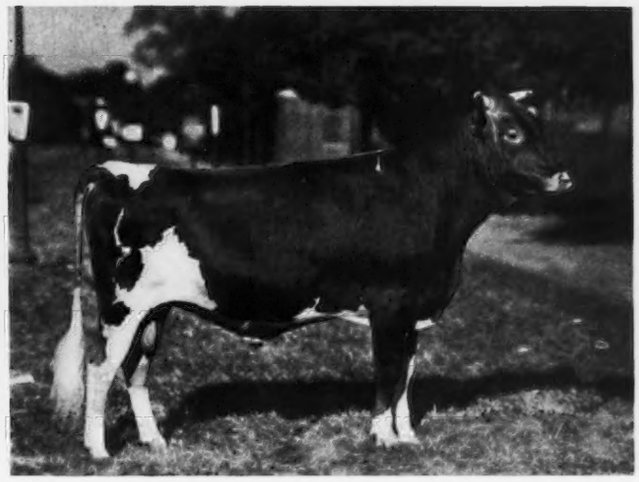

Pine Manor Alert 263431, junior champion at the Indiana State Fair, exhibited by Pine Manor, Goshen, Indiana.

densed Milk Company; 2, St. James Philosopher's Rocket 257183, Mr. and Mrs. Chauncey McCormick; 3, Rock Creek Forester 260780, Clayton E. Eash; 4, Foremost Cornelius 262049, Fairholme Farms; 5, Meadow Lodge Rex's Western King 254349, J. B. Harden.

BULL, 1 YEAR AND UNDER 18 MONTHS

1, Pine Manor Alert 263431, Pine Manor Farm; 2, Meadow Lodge Peerless 262730, S. W. Hayes; 3, Grain Meadow Warrior 262884, Walter Young and Son; 4, Gaylord's Crown of Fortune 262020, Gaylord Guernsey Farms; 5, Army Ford Valor 275625, Kenneth H. Horneman.

BULL CALF, 4 MONTHS AND UNDER 12

1, Pine Manor Crown Majesty 276283, Pine Manor Farm; 2, Meadow Lodge Pawnee 273202, S. W. Hayes; 3, Ridglydale's Garbo Martin 272473, H. C. Horneman; 4, St. James Philosopher's Duke 268403, Mr. and Mrs. Chauncey McCormick; 5, Gaylord's Sungold of Fortune 272395, Gaylord Guernsey Farms.

COW, 5 YEARS AND OVER

1, Franchester Repose 423948, Pine Manor Farm; 2, St. James Champion's Rose 357627, Mr. and Mrs. Chauncey McCormick; 3, St. James Prince's Flower 399506, Mr. and Mrs. Chauncey McCormick; 4, Imp. Oaks Farm Clarissa 240938, Meadow Lodge Farm; 5, May of Overlook Acres 364108, Gaylord Guernsey Farms.

COW, 4 YEARS AND UNDER 5

1, Merry Top's Primrose 432375, Pine Manor Farm; 2, St. James Rocket's Beatrice 443837, Mr. and Mrs. Chauncey McCormick; 3, St. James Prince's Leila 443836, Mr. and Mrs. Chauncey McCormick; 4, Valleywood Hyacinth 505867, Fairholme Farms; 5, Blue Bonnet of Penn Villa 438163, Gaylord Guernsey Farms.

COW, 3 YEARS AND UNDER 4

1, Kenfleur's Queen Clara 575323, H. C. Horneman; 2, St. James Prince's Annabell 459841, Mr. and Mrs. Chauncey McCormick; 3, Franchester Novice 469502, Gaylord Guernsey Farms; 4, Georgeland Lucky Queen 3d 481111, Jessie May George; 5, Foremost Niobe 506990, Fairholme Farms.

COW, 2 YEARS AND UNDER 3

1, Coronation Althea 520571, Pine Manor; 2, St. James Victoria's Alice 503518, Mr. and Mrs. Chauncey McCormick; 3, St. James Nan's Nancy 520573, Mr. and Mrs. Chauncey McCormick; 4, Meadow Lodge Rex's Joyce 510766, Meadow Lodge Farm; 5, Meadow Lodge Rex's Pretty Girl 510765, Meadow Lodge Farm.

HEIFER, 18 MONTHS AND UNDER 2 YEARS

1, Gaylord's Bequest of Fortune 569405, Gaylord Guernsey Farms; 2, Meadow Lodge Rex's Susan 537973, S. W. Hayes; 3, Pine Manor Pandora 531858, Pine Manor Farm; 4, Cooper's Arcadia 545607, Tom Cooper Farm; 5, Kenfleur's Beauty Bell Q 594708, H. C. Horneman.

HEIFER, 1 YEAR AND UNDER 18 MONTHS (Not in Milk)

1, Gaylord's Silver Star 586914, Gaylord Guernsey Farms; 2, Meadow Lodge Rosabelle 542235, S. W. Hayes; 3, Grain Meadow Beauty 560300, Walter Young and Son; 4, Meadow Lodge Rex's Jewell 549368, S. W. Hayes; 5, La June of Crane Farm 597783, Tom Crane.

HEIFER CALF, 4 MONTHS AND UNDER 12

1, Pine Manor Crown Glory 596694, Pine Manor; 2, Meadow Lodge Rex's Sylvia 565264, Meadow Lodge Farm; 3, Mary Royal of Carrol Land 594475, Doris W. Rinehart; 4, Pine Manor Colleen 598019, Pine Manor; 5, St. James Philosopher's Primrose 575166, Mr. and Mrs. Chauncey McCormick.

SENIOR AND GRAND CHAMPION BULL

St. James Champion's Champion 244239, Mr. and Mrs. Chauncey McCormick.

JUNIOR CHAMPION BULL

Pine Manor Alert 263431, Pine Manor.

SENIOR AND GRAND CHAMPION FEMALE

Merry Top's Primrose 432375, Pine Manor.

JUNIOR CHAMPION FEMALE

Gaylord's Bequest of Fortune 569405, Gaylord Guernsey Farms.

SENIOR GET OF SIRE

1, Mr. and Mrs. Chauncey McCormick on get of Bournedale Crown Prince 173012; 2, S. W. Hayes on get of Bournedale Rex 159247; 3, Tom Crane on get of Boulder Bridge La France 198546; 4, Tom Cooper Farm on get of Cooper's Augusta's Africander 186329; 5, Rosebriar Farm on get of Rosebriar Valentine 202768.

JUNIOR GET OF SIRE

1, Pine Manor on get of Coronation Rose King 238549; 2, S. W. Hayes on get of Langwater Diadem 237502; 3, Walter Young and Son on get of Fashion's Warrior 234935; 4, Mr. and Mrs. Chauncey McCormick on get of Langwater Philosopher 187794; 5, Gaylord Guernsey Farms on get of Langwater Fortune 217318.

PRODUCE OF DAM

1, Mr. and Mrs. Chauncey McCormick on produce of St. James Prince's Victoria 376886; 2, S. W. Hayes on produce of Antietam's Gem's Butterball 376007; 3, Gaylord Guernsey Farms on produce of Clematis of Maple Row 330149; 4, Walter Young and Son on produce of Mel Pat of Locust Knoll 411180; 5, Hidden Gold Dairy on produce of Colleen of Hidden Gold 371345.

DAIRY HERD

1, Pine Manor; 2, Mr. and Mrs. Chauncey McCormick; 3, Gaylord Guernsey Farms; 4, S. W. Hayes; 5, Fairholme Farms.

COWS WITH LIFETIME PRODUCTION

1, Royal Dora of Hill Girt 337373, Pine Manor; 2, Min's Rose of Mapledale 318085, Rosebriar Farm; 3, Hoosier Daisymaid 305675, Rosebriar Farm.

Wisconsin State Fair

THE 1939 Wisconsin State Fair was an excellent Guernsey show with over 200 Guernseys represented by forty-four different individuals and breeding establishments.

The majority of the cattle were from within the state. There were two herds from Minnesota, one from Illinois and one from Michigan.

The champions were divided between Boulder Bridge Farm Company, Excelsior, Minnesota, owned by G. N. Dayton, and Cesor Farms, Farmington, Michigan, owned by Charles E. Sorensen. Cesor Farms showed the senior and grand champion bull in Bournedale Noble 212790, and won junior champion female honors on their senior yearling heifer, Cesor Jupiter's Marie 596674. This heifer is a daughter of Bournedale Martha 406060 that was grand champion of the National Dairy Show in 1937. Kaolin of Boulder Bridge 521925 was winner of the two-year-old class and later made senior and grand champion female. This beautifully blended dairy heifer is also a daughter of a National Dairy Show champion, Hornblend's Beauty Raider 340863, that won in 1936. Junior champion bull honors went to Boulder Bridge Distinction 262343 owned by the Boulder Bridge Farm Company.

A number of excellent animals were shown by Wisconsin breeders. Shoreland Farms, Oconomowoc, owned by L. B. Stevens, took third and fourth in a class of twenty-four bull calves and they placed well up in several female classes. Charles J. Mitchell, Waukesha, E. A. Swendson, Lake Beulah, and J. R. Love and Son, Waukesha, all placed well up in several classes. In addition to the individual breeders there were county herds from five counties: Waukesha, Barron, Outagamie, Walworth, and Juneau. These counties later competed against each other with Waukesha winning first, Juneau second, and Walworth third.

St. James Farm, Naperville, Illinois,

owned by Mr. and Mrs. Chauncey McCormick, made a very good showing in all the classes. To this herd went the honor of again showing, as they did in Illinois, the first prize get of sire and produce of dam.

Highcroft Farm, Wayzata, Minnesota, owned by F. T. Heffelfinger, exhibited the first prize aged cow. They gave a good account of themselves in most of the classes.

Cesor Farm won premier exhibitor and breeder award.

The judging was performed by William K. Hepburn with the complete satisfaction of the ringside. The observing judge was Ed Gannon of Purdue University.

An attractive booth and milk bar was conducted by the Wisconsin State Guernsey Breeders Association with secretary George Britts in direct charge.

A meeting of the directors of the Wisconsin State Guernsey Breeders Association was held in the evening at the Guernsey Jug. It was pleasing to hear of the very fine consignments that will be offered at the 1939 Wisconsin State Sale on October 19.

The exhibitors were: Charles H. and E. E. Adams, Eagle River; J. R. Allen, Lake Geneva; Christ Alton, Rice Lake; Henry Bandli, Rice Lake; William H. Basse, Waukesha; Orlin Craig, Mukwonago; Boulder Bridge Farm Company, Excelsior, Minnesota; O. H. Breitrick, Appleton, Wisconsin; V. L. Clauson, New Lisbon; John H. Fredrich, Appleton; John Gregory, Camp Douglas; Herma Gugdahl, New Lisbon; Henry Haferbecker, Appleton; A. M. Harebo, New Lisbon; F. T. Heffelfinger, and John W. Doring, Wayzata and Appleton, Minnesota; Joseph Golinvaux, Waterloo, Iowa; Edward C. Huth, Nashotah, Wisconsin; Jamison Brothers, Appleton; Harold Josephson, Elkhorn; Victor N. Leppla, Appleton; J. R. Love and Son, Waukesha; Mary Malsch, Lake Geneva; Walter Matthys, Barron; Charles J. Mitchell, Waukesha; Charles J. Mitchell, Jr., Waukesha; Elmer G. Niles, Mauston; Howard R. Niles, Mauston; Milo E. Niles, Mauston; Northwoods Cooperative Bull Association and C. R. Zoerb, Eagle River; Lloyd Pitel, New Lisbon; Isidore Reis, Appleton; Riverside Stock Farm, Poskin; St. James Farm, Naperville, Illinois; E. R. Schwabe, Elkhorn; R. R. Schwartz, Troy Center; Charles E. Sorensen, Farmington, Michigan; L. B. Stevens, Oconomowoc, Wisconsin; Mrs. F. D. Stout, Angus; E. A. Swendson, Lake Beulah; Robert Twist, Elkhorn; Wern Farms, Waukesha; M. L. Witz, New Lisbon, and T. J. Wright, Mauston.

Following is the list of awards:

BULL CALF, 4 MONTHS AND UNDER 12

1, Boulder Bridge Sunlight 274911, Boulder Bridge Farm Company; 2, St. James Philosopher's Duke 268403, St. James Farm; 3, Shoreland Evening Comet 275578, L. B. Stevens; 4, Shoreland Royal Comet 275579, L. B. Stevens; 5, Pine Manor Crown Trophy 269179, Northwoods Bull Association and C. R. Zoerb.

BULL, 1 YEAR AND UNDER 18 MONTHS

1, Cesor General's Marquis 271000, Charles E. Sorensen; 2, Tillybardin Vanity's Laddie 267501, Mary Malsch; 3, Highcroft Fanion 274191, Highcroft Farm; 4, Cesor Bon-Ton's King 270999, Charles E. Sorensen; 5, Wern's Muiroc's Penny-Counter 268139, Wern Farms.

BULL, 18 MONTHS AND UNDER 2 YEARS

1, Boulder Bridge Distinction 262343, Boulder Bridge Farm Company; 2, St. James Philosopher's Rocket 257183, St. James Farm; 3, Old Oaks Foremost 255525, F. T. Heffelfinger and John W. Doring; 4, Kitchener Fearless 256064, William H. Basse; 5, Wern's Elk's Freddy 256331, Wern Farms.

BULL, 2 YEARS AND UNDER 3

1, St. James Champion's Champion 244239, St. James Farm; 2, Boulder Bridge Matchmaker 259502, Boulder Bridge Farm

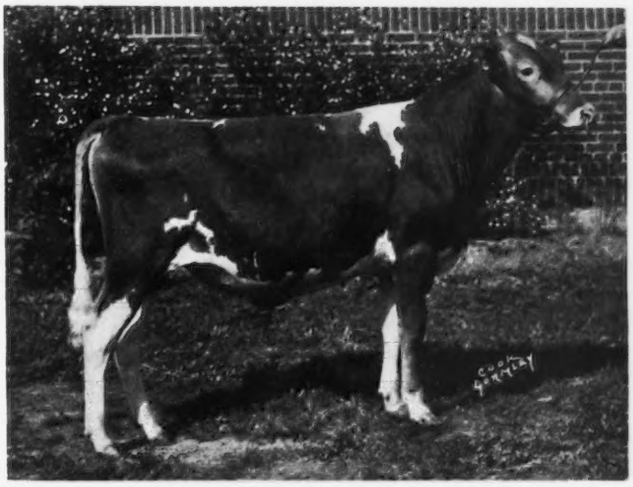

McDonald Farms Defender 270860, junior champion at Michigan State Fair and the Eastern States Exposition, exhibited by J. M. McDonald, Cortland, New York.

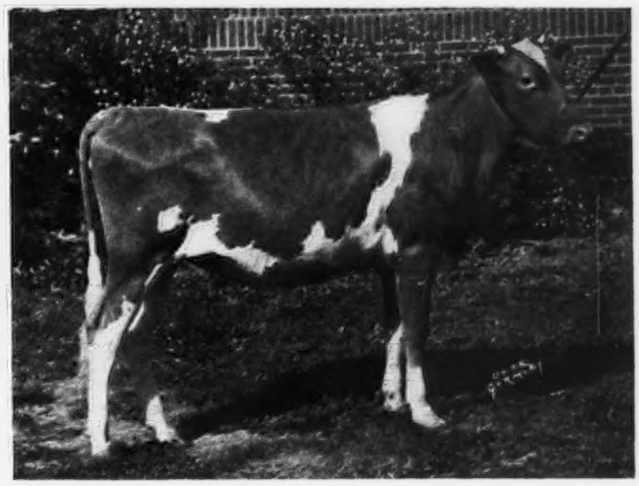

Bottom left: Baldwin's Foremost 244118, senior and grand champion at the Michigan State Fair and the Eastern States Exposition, exhibited by J. M. McDonald, Cortland, New York.

Bottom right: McDonald Farms Delight 596310, junior champion at the Michigan State Fair, exhibited by J. M. McDonald, Cortland, New York.

St. James Champion's Rose 357627, senior and grand champion at the Iowa State Fair, exhibited by St. James Farm, Naperville, Illinois.

Toreador's Countess 404517, senior and grand champion at the Nebraska State Fair, exhibited by Skyline Dairy, Lincoln, Nebraska.

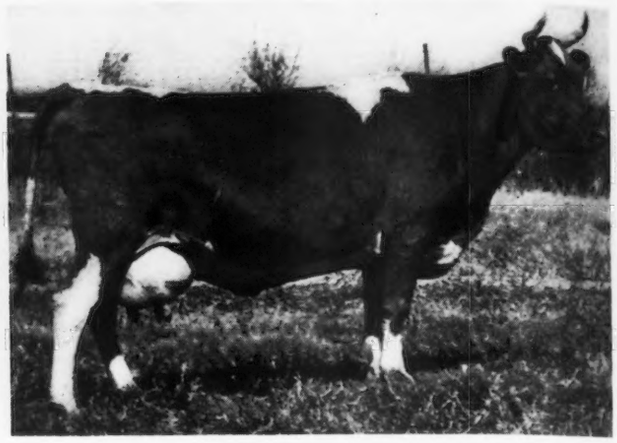

Company; 3, Cesor Jay's Bonnell 255917, Charles E. Sorensen; 4, Gideon Amor 244902, J. R. Love and Son; 5, Abner of Dorvillee Farm 247167, A. M. Harebo.

BULL, 3 YEARS AND UNDER 4

1, Wern's Muiroc's Slogan 251031, Wern Farms; 2, Liberty's Templar 238453, E. A. Swendson; 3, Tianna's Kenmoor Royalist 239982, M. L. Witz.

BULL, 4 YEARS AND OVER

1, Bournedale Noble 212790, Charles E. Sorensen; 2, Highcroft Premier Bell Buoy 220948, F. T. Heffelfinger and Joseph Golinvaux; 3, Boulder Bridge Sun-Up 212903, Charles J. Mitchell; 4, Captain Yeoman 214926, Henry Haferbecker; 5, Aristocrat of Wache-Elcha 224251, Christ Alton.

HEIFER CALF, 4 MONTHS AND UNDER 12

1, Boulder Bridge Maxine 594324, Boulder Bridge Farm Company; 2, Cesor General's Mina 595277, Charles E. Sorensen; 3, Boulder Bridge Myrna 594322, Boulder Bridge Farm Company; 4, St. James Champion Viola 575173, St. James Farm; 5, Dandeoline's Royal Buttercup 582525, E. R. Schwabe.

HEIFER, 1 YEAR AND UNDER 18 MONTHS

1, Cesor General's Viola 595275, Charles E. Sorensen; 2, Boulder Bridge Monita 594321, Boulder Bridge Farm Company; 3, St. James Philosopher's Janet 559404, St. James Farm; 4, Cesor Bon-Ton's Lobelia 595274, Charles E. Sorensen; 5, Tillybardin Financier's Rilla 551947, Charles J. Mitchell.

HEIFER, 18 MONTHS AND UNDER 2 YEARS

1, Cesor Jupiter's Marie 596674, Charles E. Sorensen; 2, Sepascot Flossie 541938, Charles E. Sorensen; 3, Boulder Bridge Lobelia 557446, Boulder Bridge Farm Company; 4, Highcroft Fantastic 555105, Highcroft Farm; 5, Tillybardin Chesterbrook's Carol 535252, Charles J. Mitchell.

HEIFER, 2 YEARS AND UNDER 3

1, Kaolin of Boulder Bridge 521925, Boulder Bridge Farm Company; 2, St. James Victoria's Alice 503518, St. James Farm; 3, St. James Nan's Nancy 520573, St. James Farm; 4, Boulder Bridge Lola 557445, Boulder Bridge Farm Company; 5, Rowena of the Elms 516957, Charles E. Sorensen.

COW, 3 YEARS AND UNDER 4

1, Cecile of Ulao 484362, Boulder Bridge Farm Company; 2, Highcroft Charming 478264, Highcroft Farm; 3, Cesor Mirth 524622, Charles E. Sorensen; 4, St. James Prince's Annabell 459841, St. James Farm; 5, Highcroft Fantasy 522200, Highcroft Farm.

COW, 4 YEARS AND UNDER 5

1, Sepascot Diana Duck 431317, Charles E. Sorensen; 2, St. James Rocket's Beatrice 443837, St. James Farm; 3, St. James Prince's Leila 443836, St. James Farm; 4, Adorane of Summit 424756, Victor N. Leppla; 5, Tillybardin Celia 444119, Charles J. Mitchell.

COW, 5 YEARS AND OVER

1, Shorewood Damsel 363952, Highcroft Farm; 2, Bournedale Cinderella 422563, Charles E. Sorensen; 3, St. James Champion's Rose 357627, St. James Farm; 4, St. James Prince's Flower 399506, St. James Farm; 5, Minnewashta K. Honoria 406609, Boulder Bridge Farm Company.

SENIOR AND GRAND CHAMPION BULL

Bournedale Noble 212790, Charles E. Sorensen.

JUNIOR CHAMPION BULL

Boulder Bridge Distinction 262343, Boulder Bridge Farm Company.

SENIOR AND GRAND CHAMPION FEMALE

Kaolin of Boulder Bridge 521925, Boulder Bridge Farm Company.

JUNIOR CHAMPION FEMALE

Cesor Jupiter's Marie 596674, Charles E. Sorensen.

GET OF SIRE

1, St. James Farm on get of Bournedale Crown Prince 173012; 2, Highcroft Farm on get of Bell Buoy of Shorewood 160913; 3, Charles J. Mitchell on get of Boulder Bridge Gladiator 198841; 4, Boulder Bridge Farm Company on get of Wyebrook Matchless 216336; 5, L. B. Stevens on get of Shoreland Levity Lad 171949.

PRODUCE OF DAM

1, St. James Farm on produce of St. James Prince's Victoria 376866; 2, Charles E. Sorensen on produce of Bournedale Martha 406060; 3, Highcroft Farm on produce of Foremost's Fancy of Highcroft 339264; 4, L. B. Stevens on produce of Shoreland Dairy Lass 263476; 5, Charles E. Sorensen on produce of Ultra Poinsettia of Sepascot 310064.

BREEDER'S YOUNG HERD

1, Boulder Bridge Farm Company; 2, Charles E. Sorensen; 3, Highcroft Farm; 4, Charles J. Mitchell.

DAIRY HERD

1, Charles E. Sorensen; 2, Highcroft Farm; 3, Boulder Bridge Farm Company; 4, St. James Farm; 5, Charles J. Mitchell.

COUNTY HERD

1, Waukesha; 2, Juneau; 3, Walworth; 4, Outagamie; 5, Barron.

Michigan State Fair

THE 1939 Michigan State Fair brought out the largest number of Guernseys they have had for many years. There were about 220 head present representing herds from New York, Ohio, Michigan and Massachusetts.

Dr. T. F. Berberovich, Longacres Farm, Saginaw, showing for the first year, against exceptionally strong competition, won two blues. They exhibited the first prize two-year-old bull, first produce of dam, and a very

close second on four exceptional cows in the get of sire class.

Charles E. Sorensen, Cesor Farms, Farmington, made the strongest showing in all the classes outside of McDonald Farms, Cortland, New York. It is seldom that you see a more uniform, excellent, well-fitted, and better shown herd than was brought out by McDonald Farms. It is also seldom that a herd, in a large show, makes such a clean sweep of blue ribbons and championships. Outside of the two won by Longacres Farm and the one secured by C. B. Heifner and Son, Sullivan, Ohio, on Langwater Caroler 265386, junior yearling bull, every blue went to McDonald Farms both in the groups and open classes. They were followed, in the majority of classes, by Cesor Farms.

Junior championship for bulls went to McDonald Farms on the senior bull calf, McDonald Farms Defender 270860. The reserve junior champion bull was shown by C. B. Heifner and Son, and was Langwater Caroler 265386. Senior and grand championship for bulls went to McDonald Farms on Baldwin's Foremost 244118 and reserve senior and grand championship for bulls went to Cesor Farms on Bournedale Noble 212790.

The senior and grand champion cow was an exceptional four-year-old, Smuggler Farms Reward's Lass 478147, an individual which combines symmetry and beauty of form with a well-balanced and attached udder. The reserve senior and grand champion cow was a very smooth, milky two-year-old, Broadland Baroness 509497, also shown by McDonald Farms. Junior champion and reserve junior champion female went to McDonald Farms on McDonald Farms Delight 596310 and McDonald Farms Constance 596308.

McDonald Farms also won the honor of Premier Exhibitor and Cesor Farms won Premier Breeder award.

Several herds gave a good account of themselves in various classes including Marjohnelle Farms, Flint; Beverly Farms, Capac; Lockshore Farm, Cressey; Mrs. A. G. Wilson, Rochester; R. M. Hatt and Son, Jackson; Knollnook Farms, Grand Blanc; A. J. Bertotti, St. Charles, and Leon F. Cobb, Goodrich.

A few new exhibitors were at this year's fair including Mrs. E. M. Bricker, Northville; Colby Dale Farms, Romeo; Willowbrook Farms, Hudson, and Murray Farms, Kalamazoo.

Other exhibitors included: Charles E. Sorensen, Farmington; E. F. Fisher Farms, Romeo; Foster Farms, Rives Junction; Frank Howe, Memphis; Longacres Farm, Saginaw; Patterson Homestead Farm, Columbus; and Sterling Wells, Vermontville.

Out-of-state exhibitors were: McDonald Farms, Cortland, New York; L. K. Heifner and Sons, Sullivan, Ohio; C. B. Heifner and Sons, Sullivan, Ohio; Olentangy Guernsey Farm, Delaware, Ohio; J. S. Yoder, Sullivan, Ohio; and Green Meads Farm, Richmond, Massachusetts.

Following is the list of awards:

BULL CALF, 4 MONTHS AND UNDER 12

1, McDonald Farms Defender 270860, McDonald Farms; 2, Cesor General's Count 275238, Charles E. Sorensen; 3, Green Meads Theda King 264697, Knollnook Farms; 4, Cesor Max's Warrior 275239, Charles E. Sorensen; 5, Villa-Way Cheerio 275557, L. K. Heifner and Sons.

BULL, 1 YEAR AND UNDER 18 MONTHS

1, Langwater Caroler 265386, C. B. Heifner and Son; 2, Cesor General's Lyle 265280, Mrs. A. G. Wilson; 3, Cesor General's Marquis 271000, Charles E. Sorensen; 4, Willowbrook Royal Herod 275606, Willowbrook Farms; 5, Pete's Rex of Lakeside 262322, R. M. Hatt and Son.

BULL, 18 MONTHS AND UNDER 2 YEARS

1, McDonald Farms Collegiate 258006, McDonald Farms; 2, Columbus of Cedar Lane 259542, C. B. Heifner and Son; 3, Green Meads Improver 264694, Green Meads Farm; 4, Eth-Mead Courageous 264857, Mrs. E. M. Bricker.

BULL, 2 YEARS AND UNDER 3

1, Longacres Echo 263767, Longacres Farm; 2, McDonald Farms Countryman 262517, McDonald Farms; 3, Lockshore Sir Oliver 248697, Murray Farms; 4, Cesor Joy's Bonnell 255917, Charles E. Sorensen; 5, Green Meads Model 254993, Knollnook Farm.

BULL, 3 YEARS AND OVER

1, Baldwin's Foremost 244118, McDonald Farms; 2, Bournedale Noble 212790, Charles E. Sorensen; 3, Loma Sensation's Ajax 232098, Beverley Farms; 4, Pretor's Gallant 246269, C. B. Heifner and Son; 5, Meadow-Gold Duke's Pattern 236104, Leon F. Cobb.

HEIFER CALF, 4 MONTHS AND UNDER 12

1, McDonald Farms Delilah 596315, McDonald Farms; 2, Cesor General's Mina 595277, Charles E. Sorensen; 3, McDonald Farms Diana 596316, McDonald Farms; 4, Villa-Way Patsy Pearl 596286, J. S. Yoder; 5, Cesor Penwyn's Wanda 595279, Charles E. Sorensen.

HEIFER, 1 YEAR AND UNDER 18 MONTHS

1, McDonald Farms Delight 596310,

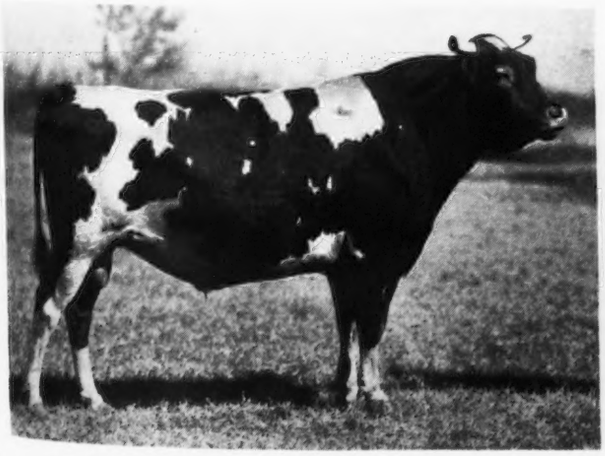

Mound City Majesty 234159, senior and grand champion at Nebraska, exhibited by Dale E. Bush, Lincoln, Nebraska.

Pinewood's Northern Czar 223847, senior and grand champion at the Iowa State Fair, exhibited by Rosedale Farm, Fort Dodge, Iowa.

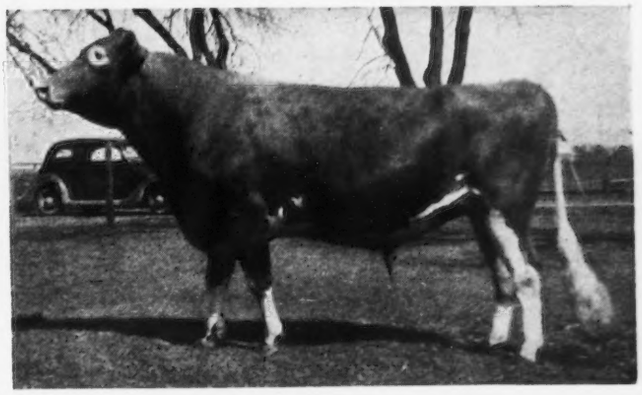

Boulder Bridge Lobelia 557446, junior champion at the Minnesota State Fair, exhibited by the Boulder Bridge Farm Company, Excelsior, Minnesota.

McDonald Farms; 2, Cesor Bon-ton's Lobelia 595274, Charles E. Sorensen; 3, McDonald Farms Dolly 596309, McDonald Farms; 4, Marjohnelle Prince's Kora 564045, Marjohnelle Farms; 5, Eth-Mead A Rose 564614, Mrs. E. M. Bricker.

HEIFER, 18 MONTHS AND UNDER 2 YEARS

1, McDonald Farms Constance 596308, McDonald Farms; 2, Villa-Way Yucca 553661, C. B. Heifner and Son; 3, Sepascot Flossie 541938, Charles E. Sorensen; 4, McDonald Farms Carpatha 596307, McDonald Farms; 5, Colby's Modern Lena 556451, Colby Dale Farms.

HEIFER 2 YEARS AND UNDER 3

1, Broadland Baroness 509497, McDonald Farms; 2, Maybrook's Last Chance 562331, McDonald Farms; 3, Rowena of The Elans 516957, Charles E. Sorensen; 4, Loma Valencia 518672, Lockshore Farm; 5, Lockshore Royal Milkmaid 534287, Lockshore Farm.

COW, 3 YEARS AND UNDER 4

1, McDonald Farms Artist 523718, McDonald Farms; 2, Coronation Glory 490717, Mrs. E. M. Bricker; 3, Cesor Mirth 524622, Charles E. Sorensen; 4, McDonald Farms Alleen 540532, McDonald Farms; 5, Beverly's Jeannette 521516, Beverly Farms.

COW, 4 YEARS AND UNDER 5

1, Smuggler Farms Reward's Lass 478147, McDonald Farms; 2, Dorothea of Olentangy 478565, McDonald Farms; 3, Flora Dora of Elsoto Farm 448960, Charles E. Sorensen; 4, Longacre Victoria 463567, Longacres Farm; 5, Sepascot Ultra Maxine 450591, Charles E. Sorensen.

COW, 5 YEARS AND OVER

1, Franchester Bachant 364305, McDonald Farms; 2, Bournedale Cinderella 422563, Charles E. Sorensen; 3, Lockshore Narcissus 421312, Lockshore Farm; 4, Beechnut's Rosie 435627, Longacres Farm; 5, Beechnut's Golden Dawn 435631, Longacres Farm.

SENIOR AND GRAND CHAMPION BULL

Baldwin's Foremost 244118, McDonald Farms.

Smuggler Farms Reward's Lass 478147, senior and grand champion at Michigan State Fair and the Eastern States Exposition, exhibited by J. M. McDonald, Cortland, New York.

RESERVE SENIOR AND GRAND CHAMPION BULL

Bournedale Noble 212790, Charles E. Sorensen.

JUNIOR CHAMPION BULL

McDonald Farms Defender 270860, McDonald Farms.

RESERVE JUNIOR CHAMPION BULL

Langwater Caroler 265386, C. B. Heifner and Son.

SENIOR AND GRAND CHAMPION FEMALE

Smuggler Farms Reward's Lass 478147, McDonald Farms.

RESERVE SENIOR AND GRAND CHAMPION FEMALE

Broadland Baroness 509497, McDonald Farms.

JUNIOR CHAMPION FEMALE

McDonald Farms Delight 596310, Mcdonald Farms.

RESERVE JUNIOR CHAMPION FEMALE

McDonald Farms Constance 596308, McDonald Farms.

OPEN GET OF SIRE

1, McDonald Farms on get of Foremost Prediction 212227; 2, Longacres Farm on get of Sunnymede Rold Gold 180412; 3, Charles E. Sorensen on get of Bournedale Chief La Noce 200102; 4, Olentangy Farm on get of Villa-Way Pilgrim 208112; 5, Charles E. Sorensen on get of Bournedale General 208540.

JUNIOR GET OF SIRE

1, McDonald Farms on get of Foremost Prediction 212227; 2, Charles E. Sorensen on get of Bournedale General 208540; 3, Longacres Farm on get of Sunnymede Rold Gold 180412; 4, Willowbrook Farm on get of Raemelton Royal Talisman 231669; 5, Marjohnelle Farm on get of Bethany Prince Royal 225311.

PRODUCE OF DAM

1, Longacres Farm on produce of Beechnut's Jeanette 435626; 2, Charles E. Sorensen on produce of Ultra Poinsettia of Sepascot 310064; 3, Mrs. E. M. Bricker on produce of Meadow-Gold Pauline 337231; 4, Lockshore Farm on produce of Green Vale Ducky 326392; 5, Mrs. A. G. Wilson on produce of Poilu's Nellie 276128.

DAIRY HERD

1, McDonald Farms; 2, Charles E. Sorensen; 3, Lockshore Farm; 4, Longacres Farm; 5, Mrs. E. M. Bricker.

CALF HERD

1, McDonald Farms; 2, Charles E. Sorensen; 3, C. B. Heifner and Son; 4, Longacres Farm; 5, Lockshore Farm.

YEARLING HERD

1, McDonald Farms; 2, C. B. Heifner and Son; 3, Charles E. Sorensen; 4, Longacres Farm; 5, Mrs. A. G. Wilson.

PRODUCTION RECORD

1, Charles E. Sorensen; 2, Lockshore Farm; 3, Longacres Farm.

Kansas Free Fair

GUERNSEYS were judged at the Kansas Free Fair, Topeka, on Tuesday, September 12, by P. C. McGilliard, Professor of Dairy Production at the Oklahoma Agricultural and Mechanical College. The show consisted of the string from the

Gaylord Guernsey Farms, Oklahoma City, Oklahoma, two Kansas district herds representing the Central Kansas Guernsey Breeders Association and the Northeast Kansas Guernsey Breeders Association. The quality of the Topeka show was quite a little the best of any in recent years and the number of spectators and ringside interest was, likewise, the best. Under the direction of E. E. Germain, secretary of the Kansas Guernsey Breeders Association, Guernsey headquarters were maintained near the stabling of the cattle in the main cow barn.

The Kansas Farmer again sponsored an adult judging contest with each breed offering fifteen, ten and five dollars each to the three high individuals and ten dollars to the high team. E. E. Germain, Bern, placed first; Mrs. George Nieman, Marysville, second, and Mrs. Wayne Anderson, Lawrence, third. The high team, therefore, represented the Northeast district and consisted of Mr. Germain, Mrs. Anderson, and J. F. Marsh of Troy.

As has been the case in other years, when an outside herd of quality has come in off the major circuit to either of the Kansas shows, that herd has done very well. The Gaylord herd took all the firsts except one, but with closer competition than in other years.

Probably no one in the show was better pleased than W. G. Ransom, Jr., in winning the bull calf class with a very attractive son of Argilla Fisherman 221796 that later went through to junior championship.

Following is the list of exhibitors at the Kansas Free Fair: Ralph E. Brown, Salina; M. A. Hensley, Salina; Jo-Mar Farm, Salina; William H. Odgers, Salina; W. L. Schultz and Son, Durham; E. H. Unruh and Sons, Hillsboro; Alvin Young, Salina; Jenkins Guernsey Farm, Linwood; George H. Nieman, Marysville; W. G. Ransom, Homewood, Gaylord Guernsey Farms, Oklahoma City, Oklahoma; E. E. Hazzett, Lawrence.

Following are the awards:

BULL CALF, 4 MONTHS AND UNDER 12

1, Ransom Dawn's Daredevil 269989, W. G. Ransom; 2, Gaylord's Sungold of Fortune 272395, Gaylord Guernsey Farms; 3, Gaylord's Stamina of Fortune 273909, Gaylord Guernsey Farms; 4, Alderman's Fashion of Sasnak 271056, M. A. Hensley; 5, Ransom Flapper's Ferdinand 270958, W. G. Ransom.

BULL, 1 YEAR AND UNDER 2

1, Gaylord's Crown of Fortune 262020, Gaylord Guernsey Farms; 2, Jo-Mar Slogan's Star 268012, Ralph E. Brown; 3, Meadow Lodge Rex's Reveler 254345, Jo-Mar Farm; 4, St. Albans Foremost Star Gazer 259366, George H. Nieman.

BULL, 2 YEARS AND UNDER 3

1, Gaylord's Climax 247059, Gaylord Guernsey Farms; 2, Argilla General Lee 245808, W. G. Ransom; 3, Duke of Cedar Spring 248941, E. H. Unruh and Sons.

BULL, 3 YEARS AND OVER

1, Gaylord's Arbiter 230968, Gaylord Guernsey Farms; 2, Crusader's Alderman 222957, William H. Odgers; 3, Crusader's Toreador 235563, Jo-Mar Farm.

HEIFER CALF, 4 MONTHS AND UNDER 12

1, Gaylord's Nonesuch of Fortune 593920, Gaylord Guernsey Farms; 2, Meadow Lark Valor's Violet, W. L. Schultz and Son; 3, Ransom Angel's Actress 580076, W. G. Ransom; 4, Gaylord's Dainty of Val 591583, Gaylord Guernsey Farms.

HEIFER, 1 YEAR AND UNDER 18 MONTHS (Not in Milk)

1, Gaylord's Silver Star 586914, Gaylord Guernsey Farms; 2, Meadowlark Valor's Lassie 597827, W. L. Schultz and Son; 3, Ransom Tango's Trixie 562544, W. G. Ransom; 4, Ransom Lorena's Lady 561529, W. G. Ransom.

HEIFER, 18 MONTHS AND UNDER 2 YEARS (Not in Milk)

1, Gaylord's Bequest of Fortune 569405, Gaylord Guernsey Farms; 2, Gaylord's Cinderella of Fortune 556510, Gaylord Guernsey Farms; 3, Meadow Lark Valor's Josephine, W. L. Schultz and Son.

COW, 2 YEARS AND UNDER 3 (In Milk)

1, Gaylord's Nona Val 512690, Gaylord Guernsey Farms; 2, Ransom Fisherman's Angel 485780, W. G. Ransom; 3, Jo-Mar Colleen 523028, Jo-Mar Farm.

COW, 3 YEARS AND UNDER 4

1, Blue Bonnet of Penn Villa 438163, Gaylord Guernsey Farms; 2, Franchester Novice 469502, Gaylord Guernsey Farms; 3, St. Albans Actor's Hebe 458127, Alvin Young; 4, Butterfat's Gem of Sunrise 466245, Jenkins Guernsey Farm.

COW, 5 YEARS AND OVER

1, May of Overlook Acres 364108, Gaylord Guernsey Farms; 2, Ultra's Belle of Sunrise 384668, Jenkins Guernsey Farm; 3, Crusader's La Belle 434392, Jo-Mar Farm.

SENIOR AND GRAND CHAMPION BULL

Gaylord's Arbiter 230968, Gaylord Guernsey Farms.

JUNIOR CHAMPION BULL

Ransom Dawn's Daredevil 269989, W. G. Ransom.

Guernseys on Parade
Adohr's champions and first prize winners in Governor's Day Parade at the California State Fair

Scene at the Middlesex County field day held at Westfield Farm, Groton, Massachusetts

SENIOR AND GRAND CHAMPION FEMALE

Blue Bonnet of Penn Villa 438163, Gaylord Guernsey Farms.

JUNIOR CHAMPION FEMALE

Gaylord's Bequest of Fortune 569405, Gaylord Guernsey Farms.

GET OF SIRE

1, Gaylord Guernsey Farms on get of Langwater Fortune 217318; 2, W. G. Ransom on get of Argilla Fisherman 221796; 3, Jo-Mar Farm on get of Valor's Crusader 179868; 4, W. L. Schultz and Son on get of Valor's Josie's Masher 247308.

PRODUCE OF DAM

1, Gaylord Guernsey Farms on produce of Clematis of Maple Grove 330149; 2, W. L. Schultz and Son on produce of Springdale Ideal Perfection 490828.

REGIONAL HERDS

1, Northeast Kansas Guernsey Breeders Association; 2, Central Kansas Guernsey Breeders Association.

ADULT JUDGING CONTEST

1, E. E. Germain; 2, Mrs. George Nieman; 3, Mrs. Wayne Anderson.

Nebraska State Fair

THE Nebraska Guernsey breeders put on one of the best exhibits of Guernsey cattle ever seen at the Nebraska State Fair in a good many years, exhibiting seventy-six head and leading all breeds. There were enough animals in each class to make it interesting and a real battle from beginning to end.

Mort Woods, Ardmore, Oklahoma, placed the classes and from comments of the breeders at the ringside, his judgment was well received.

Bull classes were unusually good, especially the three-year-old, senior yearling, junior yearling, and the bull calf classes. Mound City Majesty 234159, owned by Dale E. Bush, Lincoln, was made grand champion of the show. The judges' remarks were that this bull was well-balanced, nice on top, good symmetry and balance with exceptionally good character about the head and neck.

There were thirteen bulls shown in the fine bull calf class, in fact one of the best Guernsey bull calf classes we have had at the Nebraska State Fair for a good many years. The calf, Crystal Lake Lendemond, owned by F. A. Egger and Sons, Roca, topped this class and was later made junior champion.

The female classes were more than up to expectations. Seven aged cows and about the same number of three-year-old cows were shown. Toreador's Countess 404517, owned by Skyline Dairy, Lincoln, was first prize aged cow as well as grand champion. This cow has good size, with symmetry and balance, good udder and a cow that is typically Guernsey throughout.

Skyline Clara 559282 won first place in the senior yearling class and was labeled junior champion female. "Clara" was shown by Skyline Dairy, owned by O. H. Liebers and Son.

In the get of sire class there were six very nice gets with Skyline Dairy winning first and third, and second going to the University of Nebraska. The first get was of Eulalie's Toreador 184889, owned by O. H. Liebers and Son, Lincoln. The Skyline get was largely cows with exceptionally good type and good udders and was rather an easy top. The judge commented on second and third places being rather close, second being won by the University of Nebraska and third by Skyline Dairy. Fourth get of sire went to F. A. Egger and Sons, and fifth was won by the Omar Milling Company.

The 4-H Guernsey calf club show was the best in quality and in numbers since about 1938. The 4-H club dairy exhibit had an increase of over eighty per cent over that of 1938 and the quality had also improved.

The following breeders exhibited full strings of cattle: Dale E. Bush, Lincoln; Fred A. Egger and Sons, Roca; Skyline Dairy, Lincoln; Omar Milling Company, Omaha; and University of Nebraska, Lincoln.

Several small breeders exhibited one or two animals and a number of the 4-H club boys and girls competed as well.

Following are the list of awards:

BULL, 3 YEARS AND OVER

1, Mound City Majesty 234159, Dale E. Bush; 2, Mayprince's Masterpiece 190204, Skyline Dairy; 3, Grassland Benedict 228305, University of Nebraska; 4, Skyline Dauntless 238123, F. A. Egger and Sons; 5, Boulder Bridge Omar, Omar Milling Company.

BULL, 2 YEARS AND UNDER 3

1, Crystal Lake Pride 241042, F. A. Egger and Sons.

BULL, 18 MONTHS AND UNDER 2 YEARS

1, Skyline Monogram 262997, Skyline Dairy; 2, Skyline Nobleman 262996, Skyline Dairy; 3, Crystal Lake Toreador 257745, F. A. Egger and Sons.

BULL, 1 YEAR AND UNDER 18 MONTHS

1, Boulder Bridge Springtime 274909, Omar Milling Company; 2, Skyline Creator 262998, Skyline Dairy; 3, Pine Manor Shalimar 266510; Skyline Dairy; 4, Entry, F. A. Egger and Sons.

BULL CALF, 6 MONTHS AND UNDER 12

1, Crystal Lake Lendemond, F. A. Egger and Sons; 2, Entry, Omar Milling Company; 3, Skyline Romeo, Dale E. Bush; 4, Skyline Chieftain 276108, Skyline Dairy; 5, Nira's Majesty 276032, Dale E. Bush.

COW, 5 YEARS AND OVER

1, Toreador's Countess 404517, Skyline Dairy; 2, Olive's Susie 356925, Skyline Dairy; 3, Royal Trixie Pearl 389751, F. A. Egger

and Sons; 4, Superb's Marvel 426418, Skyline Dairy; 5, Toreador's Twinkle 405639, Skyline Dairy.

COW, 3 YEARS AND UNDER 5

1, Skyline's Jubilee 480360, Skyline Dairy; 2, Foremost Peggy's Star 447948, Dale E. Bush; 3, Skyline Bess 545505, Skyline Dairy; 4, Toreador's Fair May 435550, Marvin Jones; 5, Golden Cream Puff 518354, Kenneth Smith.

COW, 2 YEARS AND UNDER 3

1, Marose Beautiful of U Neb 522631, University of Nebraska; 2, Skyline Toreador's Moreen 590851, Skyline Dairy; 3, Crystal Lake Golden Lass 524152, F. A. Egger and Sons; 4, Skyline Superb's Levity 526238, Skyline Dairy; 5, Pride's Beauty Lass 527666, Dale E. Bush.

COW, 18 MONTHS AND UNDER 2 YEARS

1, Skyline Clara 559282, Skyline Dairy; 2, Skyline Generous 559281, Skyline Dairy; 3, Betty Jane Steadfast 597624, Dale E. Bush; 4, Superb's Pride 549868, Dale E. Bush; 5, Crystal Lake Sunbeam 561010, F. A. Egger and Sons.

COW, 1 YEAR AND UNDER 18 MONTHS

1, Skyline Cheer 597795, Skyline Dairy; 2, Marose Cash of U Neb 540384, University of Nebraska; 3, Skyline Modesty 597796, Skyline Dairy; 4, Majesty's Lassie Belle 557521, Dale E. Bush; 5, Rex's Lassie Rose 563730, University of Nebraska.

HEIFER CALF, 6 MONTHS AND UNDER 12

1, Annlee's Rosana, Howard Goin; 2, Skyline Melody 597797, Skyline Dairy; 3, Skyline Repose 597798, Skyline Dairy; 4, Nancy's Bessie of Omar Farm, Omar Milling Company; 5, Majesty's Polly Fern 597625, Dale E. Bush.

SENIOR AND GRAND CHAMPION BULL

Mound City Majesty 234159, Dale E. Bush.

JUNIOR CHAMPION BULL

Crystal Lake Lendemond, F. A. Egger and Sons.

SENIOR AND GRAND CHAMPION FEMALE

Toreador's Countess 404517, Skyline Dairy.

JUNIOR CHAMPION FEMALE

Skyline Clara 559282, Skyline Dairy.

GET OF SIRE

1, Skyline Dairy; 2, University of Nebraska; 3, Skyline Dairy; 4, F. A. Egger and Sons; 5, Omar Milling Company.

PRODUCTION GET OF SIRE

1, Skyline Dairy.

PRODUCE OF DAM

1, Skyline Dairy; 2, Skyline Dairy; 3, Skyline Dairy; 4, Skyline Dairy; 5, Dale E. Bush.

GRADED HERD

1, Skyline Dairy; 2, Dale E. Bush; 3, F. A. Egger and Sons.

YOUNG HERD

1, Skyline Dairy; 2, Dale E. Bush; 3, Skyline Dairy; 4, F. A. Egger and Sons.

Iowa State Fair

GUERNSEYS led all breeds shown at the Iowa State Fair with 180 exhibited. As far as we know, this is the first time in history this has happened.

It was pleasing to again see a large number of good Iowa Guernsey cattle shown. Among the new exhibitors were: The Des Moines Drug Company, Nookdale Guernsey Farm, Des Moines; Quarton and Bosworth, Algona; Oliver Ware and Son, Runnells, and Royal Manny, Altoona.

Good herds were present representing Joseph Golinvaux, Waterloo, and Clement A. McBride, Muscatine. Rosedale Farm, Fort Dodge, made a very strong showing. They showed the first prize aged bull, Pinewood's Northern Czar 223847, that was also made senior and grand champion bull of the show.

E. K. Gaylord's Guernsey Farm, Oklahoma City, Oklahoma, made an excellent showing in all the classes. This farm exhibited the first prize senior yearling heifer and junior yearling heifer. They were awarded junior championship on the junior yearling heifer, Gaylord's Silver Star 586914, and in the groups won first award in young herd, second in dairy herd, third in get of sire and third in the produce of dam classes.

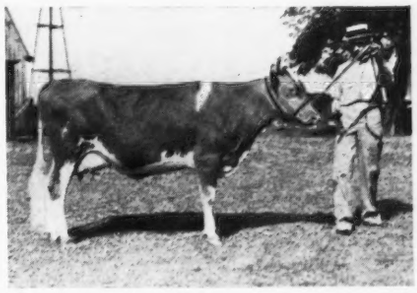

Lucky Berne's Buttercup 526577, senior and grand champion at the Illinois Valley Parish Show, exhibited by G. Kepple, Canton, Illinois.

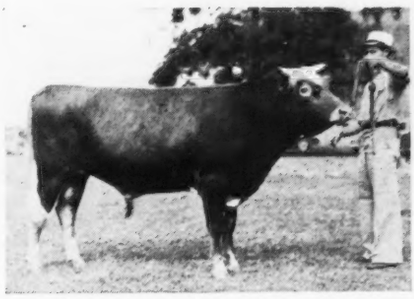

Kenfleur's Pilgrim Quad 268453, junior and grand champion at the Illinois Valley Parish Show, exhibited by G. Kepple, Canton, Illinois.

Judge S. W. Hayes, Meadow Lodge Farm, Oklahoma City, Oklahoma, was one of the chief winners in each class, showing the first prize junior and senior yearling bulls, securing junior champion bull honors on Meadow Lodge Pawnee 273202 and also winning first in the heifer calf class.

St. James Farm, Naperville, Illinois, for the third consecutive showing, won Premier Breeder and Premier Exhibitor awards. St. James Farm also won first prize dairy herd, get of sire, and produce of dam. In addition to the open classes, they won the blue in the two-year-old bull class, aged cow class and senior and grand championship for females on the aged cow, St. James Champion's Rose 357627.

The judging was performed by M. J. Regan, Columbia, Missouri, and the observing judge was J. E. Tuttle of West York, Illinois.

The exhibitors were as follows: E. P. Allen, Oklahoma City, Oklahoma; R. C. Blake, Oelwein; Des Moines Drug Company, Des Moines; Joseph Golinvaux, Waterloo; Alvin W. Hitz and Sons, Polk City; Fred B. Lingenfelter, Altoona; C. E. Moss, Iowa City; Royal Manny, Altoona; Clement A. McBridge, Muscatine; Quarton and Bosworth, Algona; Robert Reinert, Delta; Hartwig Risse, Eldora; Joseph J. Rizzo, Waterloo; Rosedale Farm, Fort Dodge; St. James Farm, Naperville, Illinois; W. B. Shaw, Monroe; Oliver Ware and Son, Runnells; M. G. Woodruff and Sons, Indianola; E. K. Gaylord, Oklahoma City, Oklahoma; J. B. Harden, Ponca City; S. W. Hayes, Oklahoma City, Oklahoma; and Tom Cooper Farm, Ardmore, Oklahoma.

Following is the list of awards:

BULL, 4 YEARS AND OVER

1, Pinewood's Northern Czar 223847, Rosedale Farm; 2, Lady's Rex of Pleasant Valley 232907, Clement A. McBride; 3, Hilltop Butterfat Monarch 197997, Des Moines Drug Company.

BULL, 3 YEARS AND UNDER 4

1, Jefferson of Rosedale 246289, Rosedale Farm; 2, Gaylord's Arbiter 230968, E. K. Gaylord; 3, Cooper's Austin 242011, Tom Cooper Farm; 4, Glencliff Noble La Rue 231397, C. E. Moss; 5, Liberty's Emblem 238454, Risse and Hartwig.

BULL, 2 YEARS AND UNDER 3

1, St. James Champion's Champion 244239, St. James Farm; 2, Meadow Lodge Rex's Butterboy 248090, E. P. Allen; 3, Gaylord's Climax 247059, E. K. Gaylord; 4, Highland Place Conqueror 249346, Joseph Golinvaux; 5, Blakedale Golden Premier 258697, R. C. Blake.

BULL, 18 MONTHS AND UNDER 2 YEARS

1, Meadow Lodge Rex's Western King 254349, E. P. Allen; 2, St. James Philosopher's Rocket 257183, St. James Farm; 3, Cooper's Rao Grandee 256674, Tom Cooper Farm; 4, Cooper's Autocrat 256675, Tom Cooper Farm; 5, Highland Place Select 257949, Joseph Golinvaux.

BULL, 1 YEAR AND UNDER 18 MONTHS

1, Meadow Lodge Peerless 262730, S. W. Hayes; 2, Gaylord's Crown of Fortune 262020, E. K. Gaylord; 3, Cooper's Benedict 264111, Tom Cooper Farm; 4, Highland Place Cherub Bell Buoy 263619, Joseph Golinvaux; 5, Yeksa Majesty 275485, Quarton and Bosworth.

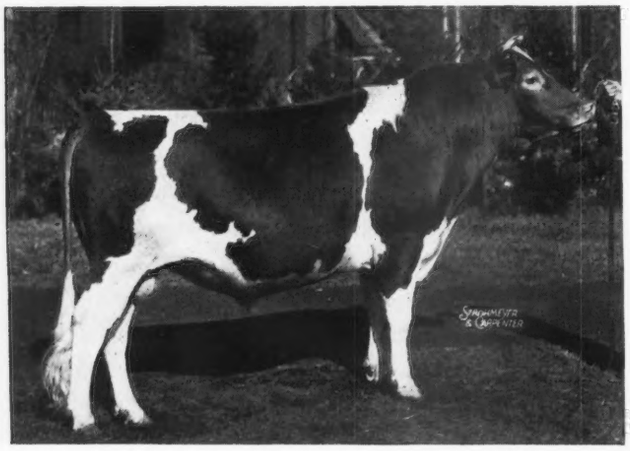

Rockingham Independance 252554, senior and grand champion bull at the New Hampshire Field Day and show, exhibited by Joseph I. Melanson, Wolfeboro, New Hampshire.

BULL, 4 MONTHS AND UNDER 12

1, Meadow Lodge Pawnee 273202, S. W. Hayes; 2, Gaylord's Sungold of Fortune 272395, E. K. Gaylord; 3, St. James Philosopher's Comet 268405, St. James Farm; 4, Highland Place Felix 267938, Joseph Golinvaux; 5, Governor Lewis of Rosedale 275426, Rosedale Farm.

COW, 5 YEARS AND OVER

1, St. James Champion's Rose 357627, St. James Farm; 2, St. James Prince's Barbara 387556, St. James Farm; 3, Rosedale Faith 375116, Rosedale Farm; 4, St. James Prince's Flower 399506, St. James Farm; 5, Rex's Illene 408360, S. W. Hayes.

COW, 4 YEARS AND UNDER 5

1, Blue Bonnet of Penn Villa 438163, E. K. Gaylord; 2, St. James Rocket's Beatrice 443837, St. James Farm; 3, St. James Prince's Leila 443836, St. James Farm; 4, Rosedale Honey 495667, Rosedale Farm; 5, Laddie's Jewel's Flossie 448116, M. G. Woodruff and Son.

COW, 3 YEARS AND UNDER 4

1, Franchester Novice 469502, E. K. Gaylord; 2, St. James Prince's Annabell 459841, St. James Farm; 3, Queen's Beauty Hope 486373, M. G. Woodruff and Son; 4, Hacker's Gruno 483613, Joseph Golinvaux; 5, Glencliff Carriet 460431, Alvin W. Hitz and Son.

HEIFER, 2 YEARS AND UNDER 3

1, St. James Victoria's Alice 503518, St. James Farm; 2, Gaylord's Nona Val 512690, E. K. Gaylord; 3, Meadow Lodge Rex's Joyce 510766, S. W. Hayes; 4, Maxim's Lady Beth 522588, M. G. Woodruff and Son; 5, Cooper's Dorothy 516219, Tom Cooper Farm.

HEIFER, 18 MONTHS AND UNDER 2 YEARS (Not in Milk)

1, Gaylord's Bequest of Fortune 569405' E. K. Gaylord; 2, Meadow Lodge Rex's Susan 537973, S. W. Hayes; 3, Gaylord's Cinderella of Fortune 556510, E. K. Gaylord; 4, Crane Creek's Dolly 539033, Eugene McBride; 5, Rosedale Karlene 555927, Rosedale Farm.

HEIFER, 1 YEAR AND UNDER 18 MONTHS (Not In Milk)

1, Gaylord's Silver Star 586914, E. K. Gaylord; 2, Meadow Lodge Rosabelle 542235, S. W. Hayes; 3, Rosedale Lady Cherub 595866, Rosedale Farm; 4, Gaylord's Jessica of Fortune 556521, E. K. Gaylord; 5, Meadow Lodge Rex's Jewell 549368, S. W. Hayes.

HEIFER CALF, 4 MONTHS AND UNDER 12

1, Meadow Lodge Rex's Sylvia 565264, S. W. Hayes; 2, Gaylord's Dainty of Val 591583, E. K. Gaylord; 3, Gaylord's Nonesuch of Fortune 593920, E. K. Gaylord; 4, Cooper's Arceline 578276, Tom Cooper Farm; 5, Rosedale Lettie 594381, Rosedale Farm.

SENIOR AND GRAND CHAMPION BULL

Pinewood's Northern Czar 223847, Rosedale Farm.

JUNIOR CHAMPION BULL

Meadow Lodge Pawnee 273202, S. W. Hayes.

SENIOR AND GRAND CHAMPION FEMALE

St. James Champion's Rose 357627, St. James Farm.

JUNIOR CHAMPION FEMALE

Gaylord's Silver Star 586914, E. K. Gaylord.

GET OF SIRE

1, St. James Farm on get of Bournedale Crown Prince 173012; 2, S. W. Hayes on get of Bournedale Rex 159247; 3, E. K. Gaylord on get of Langwater Fortune 217318; 4, Rosedale Farm on get of Governor of Rosedale 130855; 5, S. W. Hayes on get of Bournedale Rex 159247.

PRODUCE OF DAM

1, St. James Farm on produce of St. James Prince's Victoria 376866; 2, Rosedale Farm on produce of Rosedale Fairy 360331; 3, E. K. Gaylord on produce of Clematis of Maple Grove 330149; 4, S. W. Hayes on produce of Antietam Gem's Butterball 376007; 5, S. W. Hayes on produce of Springdale Pretty Girl 364492.

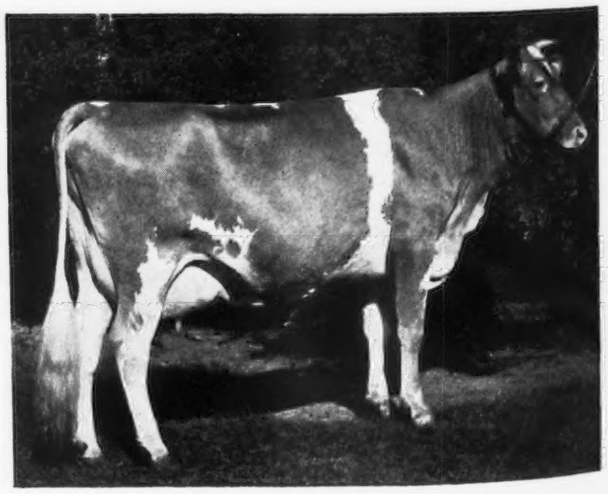

Tillybardin Amelia 434918, senior and champion female at the Sonoma County Fair, exhibited by the Petan Investment Corporation, Santa Barbara, California.

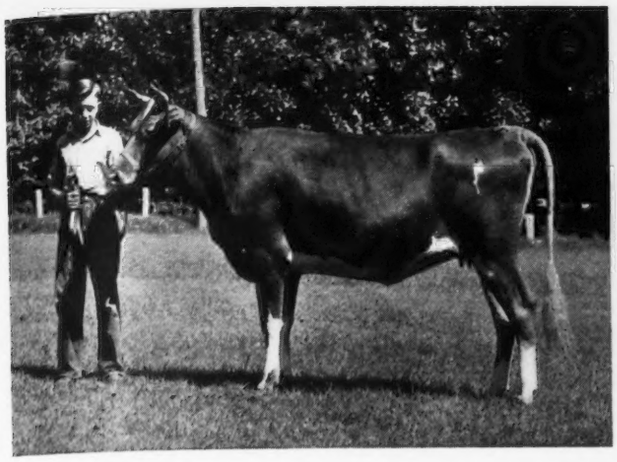

Bernice Adaline 555507, junior and grand champion at the West Virginia Dairy Show, exhibited by Frank Maple, New Cumberland, West Virginia.

Gwynllan Sequel 258233, junior and grand champion at the West Virginia Dairy Show, exhibited by B. M. Davisson, Jane Lew, West Virgiaia.

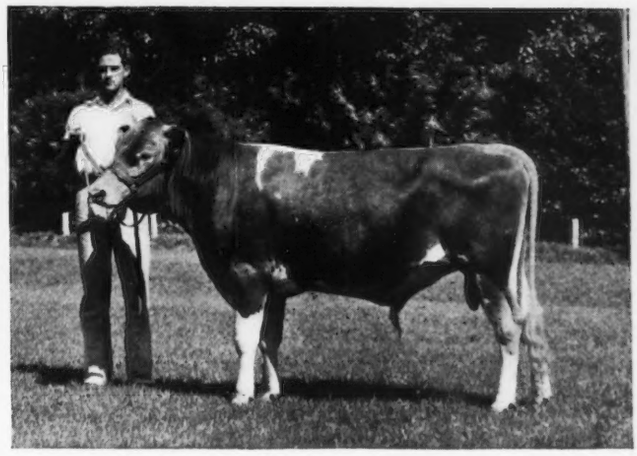

YOUNG HERD

1, E. K. Gaylord; 2, S. W. Hayes; 3, Rosedale Farm; 4, St. James Farm; 5, Tom Cooper Farm.

DAIRY HERD

1, St. James Farm; 2, E. K. Gaylord; 3, St. James Farm; 4, S. W. Hayes; 5, Rosedale Farm.

California State Fair

GUERNSEYS were judged at the eighty-fifth California State Fair at Sacramento on September 5 by Professor H. M. King of the University of British Columbia, with 105 head entering the ring from ten herds in the open classes in addition to fifteen head in the 4-H club division and twenty-seven head in the Future Farmer's division. It was probably the largest and by far the strongest showing of Guernsey cattle ever held here. No cattle were exhibited by herds outside of the state, so it was purely a local show.

The Guernsey ringside was larger than usual and included a number of new visitors who have become interested in the breed by reason of the activity of the judging schools. The usual Guernsey headquarters booth was maintained. The Future Farmer's judging contest was won by the team from Hanford.

Old-time ringsiders and exhibitors commented on the splendid improvement in quality throughout the classes as compared with a few years ago.

A noticeable change in the show was the increasing proportion of home-bred animals, as California is still a buying state, with new herds being constantly established and old herds enlarged. Outstanding in respect to exhibitor breeding was the Rancho Nicasio herd of R. F. Weber, in which every animal, including the aged bull, was bred by exhibitor. Of the thirty-nine breeders' awards furnished by The American Guernsey Cattle Club, twenty-one were given to animals bred by exhibitor.

Premier exhibitor honor went to Adohr Milk Farms with ten firsts, while premier breeder award went to R. F. Weber, with two firsts. San Carlos Dairy (Petan Investment Corporation) won three firsts, George Emde, two firsts, and Doty Brothers and Rocky Hill Farms took one first each.

Adohr had both senior and grand championships, topping the bulls on a new acquisition from Oregon, Cascade Autocrat 217812, and successfully taking the pitcher once more to the well, when their ten-year-old, Dimple of Hughes Place 290655, was just too good to turn down. It was the fourth year that she has been undefeated in California.

Petan Investment Corporation won the reserve senior and grand championship in bulls with their three-year-old, Rancho Nicasio Foremost Roanan 246881, while their last year's grand champion cow, the four-year-old Tillybardin Amelia 439418, freshened at the show and topped the four-year-old class. Doty Brothers, in their second year at the state fair, brought out some good young stuff, including a winning senior yearling and a reserve junior champion heifer. Possibly the happiest herdsman in the barn was Matt Bachman with the Peterson herd, when his second prize aged cow, Troutmere Eva 412767, was made reserve senior and grand champion cow.

The annual meeting and banquet of the California Guernsey Cattle Club was held on the night of Guernsey judging at the Sacramento Hotel. Dean H. H. Kildee was the guest speaker and told his audience the history of type standardization from the years when the Ideal Type pictures were being prepared to the present day.

In the election of officers, V. W. Jorgensen of Sonoma was reelected president; Dr. Maynard Rosenberger of Adohr Milk Farms was reelected vice-president; and Mrs. Louis F. Moore of Santa Rosa was chosen as secretary-treasurer. Directors are to be appointed by the president. A brief report of activities for the current year revealed that major projects included the furnishing of Guernseys to open the year in the Dairyland exhibit on Treasure Island; the publication of a state directory of Guernsey breeders; the holding of a series of four judging schools; and the activities as host club at the National Dairy Show in October.

Herds of a dozen or more were shown by five exhibitors: Adohr Milk Farms, Los Angeles; Doty Brothers, Goleta; George W. Emde, Lodi; Petan Investment Corporation, Santa Barbara; and R. F. Weber, Marshall. The following exhibitors showed groups of from five to ten head: J. E. Haine, Ceres; California Polytechnic Institute, San Luis Obispo; Dr. and Mrs. E. A. Peterson, Newcastle; and Rocky Hill Farms, Exeter. A 4-H club

boy, H. R. Hickox of Turlock, brought out one junior yearling bull and won a third prize with him.

Following is the list of awards:

BULL, 4 YEARS AND OVER

1, Cascade Autocrat 217812, Adohr Milk Farms; 2, Eldor of Adohr Farms 217325, Adohr Milk Farms; 3, Escalon Holly 218990, Doty Brothers; 4, Escalon Defiance 205861, Happyholme Farms; 5, Rancho Nicasio Roamer's David 214505, Rancho Nicasio.

BULL, 3 YEARS AND UNDER 4

1, Rancho Nicasio Foremost Roanan 246881, San Carlos Dairy; 2, Ellwood's Pine Raider 236510, Doty Brothers; 3, Happyholme Defender 238127, Happyholme Farms; 4, Rancho Nicasio Roamer's Vernon 242936, Clovertop Ranch.

BULL, 2 YEARS AND UNDER 3

1, Foremost Taurus 262218, Adohr Milk Farms; 2, Gayhead's Monitor 256081, San Carlos Dairy; 3, Danny's Hero of Red River 251530, Doty Brothers; 4, Rancho Nicasio Roamer's King 262260, Rancho Nicasio.

BULL, 18 MONTHS AND UNDER 2 YEARS

1, Adohr Oliver Ken 257267, Adohr Milk Farms; 2, Happyholme Irene's Pretorian 257528, Happyholme Farms; 3, Rocky Hill Prince 256791, Rocky Hill Farms; 4, Ellwood's Royal Prince Edward 258401, Doty Brothers; 5, Adohr Fantine John 252145, Adohr Milk Farms.

BULL, 1 YEAR AND UNDER 18 MONTHS

1, Rancho Nicasio Commend's Champ 275245, Rancho Nicasio; 2, Sequoia of Clovertop 257276, Clovertop Ranch; 3, Delta Meadow Count 266641, H. Ronald Hickox; 4, Adohr Hanaway Stuart 265615, Adohr Milk Farms; 5, Adohr Admiration Vamp 261695, Adohr Milk Farms.

BULL CALF, 6 MONTHS AND UNDER 12

1, Adohr Oliver Atlas 270718, Adohr Milk Farms; 2, San Carlos Pancho 263604, San Carlos Dairy; 3, Adohr Oliver Denver 265616, Adohr Milk Farms; 4, Rancho Nicasio Governor 274872, Rancho Nicasio; 5, San Carlos Cherokee Chief 265124, San Carlos Dairy.

COW, 5 YEARS AND OVER

1, Dimple of Hughes Place 290655, Adohr Milk Farms; 2, Troutmere Eva 412767, Clovertop Ranch; 3, Fuchsia's Princess Cherokee 310944, San Carlos Dairy; 4, Velmia of Chicona 501553, Happyholme Farm; 5, Rancho Nicasio Foremost Poppy 404644, Rancho Nicasio.

COW, 4 YEARS AND UNDER 5

1, Tillybardin Amelia 439418, San Carlos Dairy; 2, Rancho Nicasio Roamer's Nana 549656, Rancho Nicasio; 3, Edna's Coreopsis of Ellwood 455262, Doty Brothers; 4, Bright Lad's Rosalind 423378, Happyholme Farms; 5, Milly of Oak Park 459190, Adohr Milk Farms.

COW, 3 YEARS AND UNDER 4

1, Rancho Nicasio Foremost Dainty 466526, Happyholme Farms; 2, Rancho Nicasio Roamer's Bee 458708, Rancho Nicasio; 3, Patsy of El Verano 475891, J. E. Haine; 4, Angeline's Evangeline 474088, Adohr Milk Farms; 5, Rancho Nicasio Foremost Watha 458710, Rancho Nicasio.

HEIFER, 2 YEARS AND UNDER 3

1, Rocky Hill Surprise 500633, Rocky Hill Farms; 2, Edna's Candytuft of Ellwood 507706, Doty Brothers; 3, Rancho Nicasio Foremost's Venus 511244, Rancho Nicasio; 4, San Carlos Fashionable Girl 512376, San Carlos Dairy; 5, Rancho Stargazer's Debutante 545748, Adohr Milk Farms.

HEIFER, 18 MONTHS AND UNDER 2 YEARS (Not in Milk)

1, Queen's Olive of Ellwood 546663, Doty Brothers; 2, Rocky Hill Bell Boy's Myrtle 549542, Rocky Hill Farms; 3, Adohr Surrogate's Rosemary 548029, Adohr Milk Farms; 4, Rocky Hill Sunny Girl 542009, Rocky Hill Farms; 5, Rancho Nicasio Roamer's Ruth 588125, Rancho Nicasio.

HEIFER, 1 YEAR AND UNDER 18 MONTHS (Not in Milk)

1, Adohr Oliver's Wonder 553261, Adohr Milk Farms; 2, Star's Calceolaria of Ellwood 551778, Doty Brothers; 3, San Carlos Pat 558356, San Carlos Dairy; 4, Polly Susanna of Golden Glow 596557, J. E. Haine; 5, Polytechnic Highland Patience 574347, California Polytechnic School.

HEIFER CALF, 6 MONTHS AND UNDER 12

1, Adohr Nina 586392, Adohr Milk Farms; 2, Echo's Shasta Daisy of Ellwood 572129, Doty Brothers; 3, Happyholme Pretorian's Mignot 582359, Happyholme Farms; 4, Ellwood's Trixie Flax 589754, Doty Brothers; 5, San Carlos Maria 562189, San Carlos Dairy.

SENIOR AND GRAND CHAMPION BULL

Cascade Autocrat 217812, Adohr Milk Farms.

RESERVE SENIOR AND GRAND CHAMPION BULL

Rancho Nicasio Foremost Roanan 246881, San Carlos Dairy.

JUNIOR CHAMPION BULL

Adohr Oliver Atlas 270718, Adohr Milk Farms.

RESERVE JUNIOR CHAMPION BULL

Adohr Oliver Ken 257267, Adohr Milk Farms.

SENIOR AND GRAND CHAMPION FEMALE

Dimple of Hughes Place 290655, Adohr Milk Farms.

RESERVE SENIOR AND GRAND CHAMPION FEMALE

Troutmere Eva 412767, Clovertop Ranch.

JUNIOR CHAMPION FEMALE

Adohr Oliver's Wonder 553261, Adohr Milk Farms.

RESERVE JUNIOR CHAMPION FEMALE

Star's Calceolaria of Ellwood 551778, Doty Brothers.

GET OF SIRE

1, Rancho Nicasio on get of Superb's Foremost 198525; 2, Adohr Milk Farms on get of Corium Slogan's Oliver 209731; 3, Rancho Nicasio on get of Valor's Roamer 141093; 4, Doty Brothers on get of Ellwood's Royal Prince Rodolfo 229506; 5, Rocky Hill Farms on get of Adohr Bell Boy 201552.

PRODUCE OF DAM

1, San Carlos Dairy on produce of Roamer's Nanette of Nicasio 292799; 2, Rocky Hill Farms on produce of Financier's Surprise 368741; 3, Adohr Milk Farms on produce of Little Fantine of The Lewis Farms 109904; 4, Rancho Nicasio on produce of Troutmere Honey's Annette 407820; 5, Doty Brothers on produce of Edna of Redmond 184788.

GRADED HERD

1, Adohr Milk Farms; 2, Petan Investment Corporation; 3, Doty Brothers; 4, R. F. Weber; 5, George W. Emde.

McDonald Farms Constance 596308, junior champion at the Eastern States Exposition, exhibited by J. M. McDonald, Cortland, New York.

YOUNG HERD

1, Adohr Milk Farms; 2, R. F. Weber; 3, George W. Emde.

DAIRY HERD

1, George W. Emde; 2, Adohr Milk Farms; 3, R. F. Weber; 4, Petan Investment Corporation.

COWS HAVING OFFICIAL YEARLY RECORD

1, Dimple of Hughes Place 290655, Adohr Milk Farms; 2, Tillybardin Amelia 439418, San Carlos Dairy; 3, Fuchsia's Princess Cherokee 310944, San Carlos Dairy; 4, Edna's Coreopsis of Ellwood 455262, Doty Brothers; 5, Adohr Little Lady 364827, Adohr Milk Farms; 6, Velmia of Chicona 501553, Happyholme Farms.

Minnesota State Fair

THE 1939 Minnesota State Fair Guernsey show was lacking in number but it did not lack in quality. Minnesota moved the show back one week and had to compete with the Iowa State Fair. While Iowa had 180 head, Minnesota had around ninety head.

Boulder Bridge Farm Company, Excelsior, owned by G. N. Dayton, with its good herd, won in practically all of the classes and all of the champions except senior and grand champion bull which went to Highcroft Farm, Wayzata, on Highcroft Premier Bell Buoy 220948. Highcroft Farm also had the first prize Produce of Dam and first prize aged cow.

It was pleasing to see Donald M. Alexander, Owatonna, win the blue in the junior yearling bull class.

H. T. Burns, Burnsmoor Farm, Albert Lea, had a very good herd. The Hanks Brothers, Winnebago, were back again this year with another uniformly good herd being well up towards the top in most classes.

The grand champion female went to Kaolin of Boulder Bridge 521925. This is the third time this two-year-old has won this honor. Boulder Bridge Distinction 262343, for the third consecutive time this year, was made junior champion, and for the first time Boulder Bridge Lobelia 557446 won junior champion honors.

The judging was done by Clarence Sheridan, Luxerin Farm, Fond du Lac. The observing judge was E. F. Alford, E. F. Alford Guernsey Farm Dairy, Fargo, North Dakota.

The exhibitors were as follows: Hanks Brothers, Winnebago; Highcroft Farm, Wayzata; Burnsmoor Farm, Albert Lea; Donald M. Alexander, Owatonna; Boulder Bridge Farm Company, Excelsior; Geistfeld Brothers, Truman; Leo Gambush, Anoka; H. S. Chrysler, Osseo; Irving J. Clinton, Watkins; Francis Clinton, Watkins, and Julian Huesby, Halstad.

Following is the list of awards:

BULL, 3 YEARS AND OVER

1, Highcroft Premier Bell Buoy 220948, Highcroft Farm; 2, Chedco Albert 183484, Hanks Brothers; 3, Boulder Bridge Acme 209480, Donald M. Alexander; 4, Lone Pine Denver 195530, Donald M. Alexander; 5, Tianna's Hercules 217304, Burnsmoor Farm.

BULL, 2 YEARS AND UNDER 3

1, Boulder Bridge Matchmaker 259502, Boulder Bridge Farm Company; 2, Holly Farm Corporal 251941, Geistfeld Brothers; 3, Harold of Burnsmoor 255595, Burnsmoor Farm.

BULL, 18 MONTHS AND UNDER 2 YEARS

1, Boulder Bridge Distinction 262343, Boulder Bridge Farm Company; 2, Old Oaks Foremost 255525, Highcroft Farm; 3, Oakvale Patmore 262061, Hanks Brothers; 4, Green Meads Northern King 254996, Geistfeld Brothers.

BULL, 1 YEAR AND UNDER 18 MONTHS

1, Oakdale Spoleta's Acme 265267, Donald M. Alexander; 2, Highcroft Fanion 274791, Highcroft Farm; 3, Richard's Prince 275599, Burnsmoor Farm; 4, Pearline's Champion 275600, Burnsmoor Farms.

BULL CALF, 4 MONTHS AND UNDER 12

1, Bouider Bridge Sunlight 274911, Boulder Bridge Farm Company; 2, Oakvale Patrick 275101, Hanks Brothers; 3, Boulder Bridge Steward 270292, Boulder Bridge Farm Company; 4, Supreme Deke of Watkins 275536, Irving J. Clinton; 5, Highcroft Blissful's Cherub 274000, Highcroft Farm.

COW, 4 YEARS AND OVER

1, Shorewood Damsel 363952, Highcroft Farm; 2, Minnewashta K. Honoria 406609, Boulder Bridge Farm Company; 3, Bell Buoy's Highcroft Blissful 414483, Highcroft Farm; 4, Entry; 5, Spring Brook's Dot 427905, Boulder Bridge Farm Company.

COW, 3 YEARS AND UNDER 4

1, Cecile of Uloo 484362, Boulder Bridge Farm Company; 2, Highcroft Fantasy 522200, Highcroft Farm; 3, Highcroft Charming 478264, Highcroft Farm; 4, Kreemko's Yeksa Rose 560739, Geistfeld Brothers; 5, Oakvale A. Edith 524737, Hanks Brothers.

COW, 2 YEARS AND UNDER 3

1, Kaolin of Boulder Bridge 521925, Boulder Bridge Farm Company; 2, Boulder Bridge Lola 557445, Boulder Bridge Farm Company; 3, Highcroft Fantasia 522202, Highcroft Farm; 4, Boulder Bridge Lillian 521927, Boulder Bridge Farm Company; 5, Reliable's Maida 515220, Hanks Brothers.

HEIFER, 18 MONTHS AND UNDER 2 YEARS

1, Boulder Bridge Lobelia 557446, Boulder Bridge Farm Company; 2, Boulder Bridge Laughter 580939, Boulder Bridge Farm Company; 3, Boulder Bridge Lenora 580933, Boulder Bridge Farm Company; 4, Highcroft Fantastic 555105, Highcroft Farm; 5, Oakvale A. Penelope 556638, Hanks Brothers.

HEIFER, 1 YEAR AND UNDER 18 MONTHS

1, Boulder Bridge Monita 594321, Boulder Bridge Farm Company; 2, Highcroft Charlotte 593969, Highcroft Farm; 3, Entry; 4, Le Hillier Faith 593080, Hanks Brothers; 5, Highcroft Rosemary 593968, Highcroft Farm.

HEIFER CALF, 4 MONTHS AND UNDER 12

1, Boulder Bridge Myrna 594322, Boulder Bridge Farm Company; 2, Boulder Bridge Maxine 594324, Boulder Bridge Farm Company; 3, Oakvale A. Esther 590557, Hanks Brothers; 4, Highcroft Juliet 584696, Highcroft Farm; 5, Alexander's Astoria 594106, Donald M. Alexander.

SENIOR AND GRAND CHAMPION BULL

Highcroft Premier Bell Buoy 220948, Highcroft Farm.

JUNIOR CHAMPION BULL

Boulder Bridge Distinction 262343, Boulder Bridge Farm Company.

SENIOR AND GRAND CHAMPION FEMALE

Kaolin of Boulder Bridge 521925, Boulder Bridge Farm Company.

JUNIOR CHAMPION FEMALE

Boulder Bridge Lobelia 557446, Boulder Bridge Farm Company.

GET OF SIRE

1, Boulder Bridge Farm Company on get of Wyebrook Matchless 216336; 2, Highcroft Farm on get of Bell Buoy of Shorewood 160913; 3, Highcroft Farm on get of Bell Buoy of Shorewood 160913; 4, Hanks Brothers on get of Chedco Albert 183484; 5, Donald M. Alexander on get of Boulder Bridge Acme 209483.

PRODUCE OF DAM

1, Highcroft Farm on produce of Foremost's Fancy of Highcroft 339264; 2, Highcroft Farm on produce of Highcroft Charm 414205; 3, Hanks Brothers on produce of Oakvale R. Patience 417993; 4, Donald M. Alexander on produce of Glencliff Jo-Bella 376549; 5, Donald M. Alexander on produce of Glencliff Erbella 460417.

YOUNG HERD

1, Boulder Bridge Farm Company; 2, Highcroft Farm; 3, Donald M. Alexander; 4, Burnsmoor Farm.

DAIRY HERD

1, Boulder Bridge Farm Company; 2, Highcroft Farm; 3, Hanks Brothers; 4, Donald M. Alexander.

Eastern States Exposition

A SMALL, choice showing of Guernseys were in competition at the Eastern States Exposition, Springfield, Massachusetts. Shows in former years have been larger but none have carried more quality. In entries, Guernseys ranked second, but in actual numbers in the ring there were only 103 head. However, the ringside was large and seemed well-pleased with the good work of judge George M. Newlin, Cesor Farms, Farmington, Michigan, and observing judge, John S. Ames, Langwater Farm, North Easton, Massachusetts.

The true test in judging came when the winners of each class were brought into the ring for championship honors. At that time the ringside was well-pleased with the groups from which the judges picked their champions.

McDonald Farms, owned by J. M. McDonald, Cortland, New York, won thirteen out of sixteen of the blues, losing only one class in which they were entered. This might appear to be a McDonald walk-away, but that was not true for in every class they had stiff competition to win their placings.

Probably the two outstanding bull classes were those of the bull calf with nine entries and the aged bull class with eight entries. Out of these two classes came the junior champion and the grand champion; the junior being McDonald Farms Defender 270860 and the senior and grand champion Baldwin's Foremost 244118, both shown by McDonald Farms.

In the very good class of aged bulls, a rather unusual feature was the presenting of the breeder's rosettes in the first three places shown. It is rather rare that aged bulls are bred by the exhibitor, but this was true of the first three animals, ribbons going to McDonald Farms, Rockingham Farm and Kitchener Farm.

After the placing of the bull classes, the junior championship became a real contest. This was staged between two entries from McDonald Farms and first prize junior yearling owned by D. J. Galusha. It took some time to decide which of the bulls would be given the junior championship award.

While nearly all of the female classes were good and well-filled, the two-year-old, three-year-old and aged cow classes were unusual. With only six entries in the two-year-old class, the sixth place was good enough to top many state fairs. This class was won by Flying Horse Farm on Catamount Melody 510220, a full sister to Alfalfa Farm Lute 442408, a class leader in class GG and a three-quarter sister to Alfalfa Farm Flute 442406, world record cow in classes E and EE.

The three-year-old class maintained the same high standard and in the twelve entries there were some excellent udders. It was topped by McDonald Farms Artist 523718, a fine daughter of Foremost Prediction 212227, the sire of Baldwin's Foremost 244118, grand champion at the show. In other words, the-three-year-old first prize was a half-sister to the grand champion bull and both were bred by McDonald Farms.

Eleven entries in the aged cow class were well received, for here again was an excellent group. First, second and third prizes were awarded to three entries made by McDonald Farms. The top, Smuggler Farm Reward's Lass 478147, was later awarded the grand championship honor, while the junior championship was given to McDonald Farms Constance 596308, another daughter of Foremost Prediction 212227, that won first in the senior yearling class.

Throughout the show many of the entries were bred by the exhibitor and in the individual classes, McDonald Farms bred six out of nine first prizes. The entries of Rockingham were all bred by Daniel G. Tenney. Miss Hayden, Kitchener Farm; S. M. Merrill, Argilla Farm, and Wyebrook Farm could be classed in the same group as nearly all of these entries were bred by the exhibitor.

Premier breeder and premier exhibitor awards were given to McDonald Farms as well as the James E. Dodge Perpetual trophy for the winning get of sire. This was presented by J. C. Penney to J. M. McDonald. Mr. Penney also presented the Foremost Guernsey Association trophy for the best two-year-old heifer bred and owned by the exhibitor, and this was awarded to Daniel G. Tenney of Rockingham Farm, on Rockingham Holligarnet 501861. The Massachusetts Department of Agriculture Special was awarded to Flying Horse Farm on Catamount Melody 510220, being the best cow in milk bred and owned in Massachusetts.

The exhibitors were as follows: Miss Ethel Peck Earling, Salisbury, Connecticut; Flying Horse Farm, South Hamilton, Massachusetts; Philip S. Gale, Petersham, Massachusetts; D. J. Galusha, Williamstown, Massachusetts; Gayhead Guernsey Farm, George M. White, owner, Coxsackie, New York; Glynwood Farm, Cold Spring, New York; Miss Rosaline B. Hayden, Kitchener Farm, Billerica, Massachusetts; Atherton W. Hobler, Wood Acres, Stamford, Connecticut; Oscar F. Kinney, Waldorf Farms, North Chatham, New York; Larch Farm, James B. Reynolds, Wenham, Massachusetts; J. M. McDonald, Cortland, New York; Joseph I. Melanson, Wolfeboro, New Hampshire; Albert C. Merchant, Ballston Spa, New York; S. M. Merrill, Ipswich, Massachusetts; E. A. Moore, New Britain, Connecticut; Frank E. Parker, Spencer, Massachusetts; Dudley P. Rogers, Wethersfield Farms, Danvers, Massachusetts; H. L. Smyth, Windsor, Vermont; Daniel G. Tenney, Rockingham Farm, Salem, New Hampshire; R. Udell Thornton, Thornton Farms, Acushnet, Massachusetts; Frederic Winthrop, Hamilton, Massachusetts; and Wyebrook Farm, Loudonville, New York.

Following is the list of awards:

BULL CALF, 6 MONTHS AND UNDER 12

1, McDonald Farms Defender 270860, J. M. McDonald; 2, Rockingham Comrade 276224, Daniel G. Tenney; 3, Glynwood's Royal Neptune 275982, Glynwood Farm; 4, Wyebrook Fearless King 259314, Wyebrook Farm; 5, Gayhead's Sir Gallant 275965, Gayhead Guernsey Farm.

BULL, 1 YEAR AND UNDER 18 MONTHS

1, Coronation Victory 262017, D. J. Galusha; 2, Wyebrook Hylan Duke 275228, Wyebrook Farm.

BULL, 18 MONTHS AND UNDER 2 YEARS

1, McDonald Farms Collegiate 258006,

J. M. McDonald; 2, Coronation Imperial 257304, Oscar F. Kinney; 3, Larches Sir Robert 261014, Larch Farm; 4, Lakeridge Parmell 263507, J. M. McDonald; 5, Coronation Herald 259917, Gayhead Guernsey Farm.

BULL, 2 YEARS AND UNDER 3

1, Le Clarin Watchman 251259, J. M. McDonald; 2, Wyebrook Hylan Prince 250932, Wyebrook Farm; 3, Rockingham Cheerful 262486, Daniel G. Tenney; 4, Edmund of Home Hill 259823, H. L. Smyth; 5, Moorland Gladiator 268269, E. A. Moore.

BULL, 3 YEARS AND OVER

1, Baldwin's Foremost 244118, J. M. McDonald; 2, Rockingham Prince Archer 237173, Daniel G. Tenney; 3, Kitchener Foremost 248287, Rosaline B. Hayden; 4, Douglaston Prince Royal 214096, Rosaline B. Hayden; 5, Winnetuxet Janet's Leader 200637, Frank E. Parker.

HEIFER CALF, 6 MONTHS AND UNDER 12

1, McDonald Farms Delilah 596315, J. M. McDonald; 2, Wethersfield Prunella, Dudley P. Rogers; 3, Thirlstane Camille 564747, Flying Horse Farm; 4, Kitchener Model 595920, Rosaline B. Hayden; 5, Wyebrook Chary Dutchess 595238, Wyebrook Farm.

HEIFER, 1 YEAR AND UNDER 18 MONTHS

1, McDonald Farms Delight 596310, J. M. McDonald; 2, Rockingham Hollidame 598165, Daniel G. Tenney; 3, Thirlstane Foymost 564739, Flying Horse Farm; 4, McDonald Farms Dolly 596309, J. M. McDonald; 5, Wyebrook Reliant Dutchess 595236, Wyebrook Farm.

HEIFER, 18 MONTHS AND UNDER 2 YEARS

1, McDonald Farms Constance 596308, J. M. McDonald; 2, Rockingham Hollibess 558197, Daniel G. Tenney; 3, McDonald Farms Carpatha 596307, J. M. McDonald; 4, Wyebrook Choice Dutchess 555664, Wyebrook Farm; 5, Argilla Janet 546766, Thornton Farms.

HEIFER, 2 YEARS AND UNDER 3

1, Catamount Melody 510220, Flying Horse Farm; 2, Broadland Baroness 509497, J. M. McDonald; 3, Kitchener Honeymoon 577668, S. M. Merrill; 4, Maybrook's Last Chance 562331, J. M. McDonald; 5, Rockingham Holligarnet 501861, Daniel G. Tenney.

COW, 3 YEARS AND UNDER 4

1, McDonald Farms Artist 523718, J. M. McDonald; 2, Argilla Ceres 464484, S. M. Merrill; 3, Kitchener Cheerful 545736, S. M. Merrill; 4, Gerar Crusader's Frances 480124, Rosaline B. Hayden; 5, Rockingham Hollibelle 523837, Daniel G. Tenney.

COW, 4 YEARS AND OVER

1, Smuggler Farm Reward's Lass 478147, J. M. McDonald; 2, Dorothea of Olentangy 478565, J. M. McDonald; 3, Franchester Bachant 364305, J. M. McDonald; 4, Klondike Gracious 378102, Gayhead Guernsey Farm; 5, Tamworth Isabel 413583, S. M. Merrill.

SENIOR AND GRAND CHAMPION BULL

Baldwin's Foremost 244118, J. M. McDonald.

JUNIOR CHAMPION BULL

McDonald Farms Defender 270860, J. M. McDonald.

SENIOR AND GRAND CHAMPION FEMALE

Smuggler Farm Reward's Lass 478147, J. M. McDonald.

JUNIOR CHAMPION FEMALE

McDonald Farms Constance 596308, J. M. McDonald.

GET OF SIRE

1, J. M. McDonald on get of Foremost Prediction 212227; 2, Daniel G. Tenney on get of Rockingham Prince Hollistar 199981; 3, Wyebrook Farm on get of Wyebrook Prince 237615; 4, Gayhead Guernsey Farm on get of Lincoln Gay Prince 225340.

PRODUCE OF DAM

1, Daniel G. Tenney on produce of Nabnassett Charmeuse 381452; 2, Wyebrook Farm on produce of Wyebrook Hylan Miss 306902; 3, Rosaline B. Hayden on produce of Charity's Charm of Kitchener 336154; 4, Thornton Farms on produce of Argilla Flare 455532; 5, Wyebrook Farm on produce of Wyebrook Graceful Choice 478952.

YOUNG HERD

1, J. M. McDonald; 2, Daniel G. Tenney; 3, Wyebrook Farm.

DAIRY HERD

1, J. M. McDonald; 2, S. M. Merrill; 3, Daniel G. Tenney; 4, Rosaline B. Hayden.

BREEDER'S HERD

1, J. M. McDonald; 2, Daniel G. Tenney; 3, Wyebrook Farm; 4, Rosaline B. Hayden; 5, Gayhead Guernsey Farm.

Oregon State Fair

THE Oregon State Fair was held at Salem from September 4 to 10. Guernseys were judged on September 4 by G. E. Gordon, Dairy Extension Specialist of California. A feature of the fair was the showing of a herd made up by Washington breeders and shown under the Washington State Herd plan. It included nine breeders from the State of Washington, while there were only three Oregon breeders winning ribbons. However, M. C. Fleming, Troutdale, was the heavy winner securing six blue ribbons, four red and five white. He also won the junior championship for females on Wandamere Dawning 555076, reserve championship for females on Ann Veronica of Chicona 481606, and reserve championship for bulls on Wandamere Cedric Radiant 238021.

Senior and grand champion bull award went to L. A. Miller and Son on Twin Spring's Cedric 240563. Junior championship for bulls went to Friedrichs Brothers on McDonald Farms Developer 274206. The senior and grand champion female, Hilda of Oak Park 357150, was exhibited by Western Glow Farms, Inc. The first prizes were divided between eight different breeders.

The exhibitors included: Middale Guernsey Dairy, Vancouver, Washington; M. C. Fleming, Troutdale; L. A. Miller and Son, McMinnville; D. W. Barclay, Burlington, Washington; Fircrest Farms, Inc., Bellingham, Washington; D. S. and Marie Pruitt, Eugene; Friedrichs Brothers, Bow, Washington; E. G. Boeckman, Sherwood; Western Glow Farms, Inc., B. Royce, Vancouver, Washington; Carl C. Schroeder, Bow, Washington; Albion L. Gile, Chinook, Washington; and O. W.Gear, Burlington, Washington.

Following is the list of awards:

BULL, 4 YEARS AND OVER

1, Fanny's Winner of Middale 184739, Middale Guernsey Dairy; 2, Bethany Prince Regent 225312, M. C. Fleming.

BULL, 3 YEARS AND UNDER 4

1, Twin Springs Cedric 240563, L. A. Miller and Son; 2, Wandamere Cedric Radiant 238021, M. C. Fleming.

BULL, 2 YEARS AND UNDER 3

1, Lad's Phyllister of Middale 251892, D. W. Barclay; 2, Fir Crest Major 250571, Fircrest Farms, Inc.; 3, Chicona Hallstatt 261502, M. C. Fleming.

BULL, 18 MONTHS AND UNDER 2 YEARS

1, Green Springs Dick, L. A. Miller and Son; 2, Prince of McKenzie Meadow 260145, D. S. and Marie Pruitt.

BULL, 1 YEAR AND UNDER 18 MONTHS

1, Wandamere Matchless 261499, M. C. Fleming; 2, Fircrest Rebel 266672, Fircrest Farms, Inc.; 3, Twin Springs Pete 266545, L. A. Miller and Son.

BULL CALF, 6 MONTHS AND UNDER 12

1, McDonald Farms Developer 274206, Friedrich Brothers; 2, Wandamere Baron

274794, M. C. Fleming; 3, Lad's Neon of Middale 275958, Middale Guernsey Dairy.

BULL CALF, 6 MONTHS AND UNDER

1, Wandamere Cedric's Regal 274797, M. C. Fleming; 2, Lad's Junior of Middale 275959, Middale Guernsey Dairy; 3, Oregon's Regal 275466, E. G. Boeckman.

COW, 5 YEARS AND OVER

1, Hilda of Oak Park 357150, Western Glow Farms, Inc.; 2, Nancy's Darigold Dot 365915, Middale Guernsey Dairy; 3, Beatrice's Farina of Highland 524842, M. C. Fleming.

COW, 4 YEARS AND UNDER 5

1, Ann Veronica of Chicona 481606, M. C. Fleming; 2, Cascade Lyric 461927, Western Glow Farms, Inc.; 3, Sheik's Playful of Middale 464447, Middale Guernsey Dairy.

COW, 3 YEARS AND UNDER 4

1, Lassie of Oak Park 459194, B. Royce; 2, Fircrest Duchie 488684, Fircrest Farms, Inc.; 3, Hillsview Anne's Pansy 546904, M. C. Fleming.

COW, 2 YEARS AND UNDER 3

1, Wandamere Flora 521794, L. A. Miller and Son; 2, Linda of Avalawn 515506, Carl C. Schroeder; 3, Cascade Miracle 513634, Western Glow Farms, Inc.

HEIFER, 18 MONTHS AND UNDER 2 YEARS

1, Wandamere Dawning 555076, M. C. Fleming; 2, Barberini of Chicona 594283, Albion L. Gile; 3, Wandamere Bonnie Bell 555077, M. C. Fleming.

HEIFER, 1 YEAR AND UNDER 18 MONTHS

1, Tiny of Revilo 555452, O. W. Gear; 2, Cristata's Cutie 556990, E. G. Boeckman; 3, Wandamere Vera 555078, M. C. Fleming.

HEIFER CALF, 6 MONTHS AND UNDER 12

1, Wandamere Gay Girl 585232, M. C. Fleming; 2, Wandamere Sequence 593978, M. C. Fleming; 3, Chuckanut Trudy 583856, D. W. Barclay.

HEIFER CALF, 6 MONTHS AND UNDER

1, Wandamere Dancer 593980, M. C. Fleming; 2, Oregon's Kathleen 595758, E. W. Boeckman; 3, Twin Spring's Lottie 597934, L. A. Miller and Son.

SENIOR AND GRAND CHAMPION BULL

Twin Spring's Cedric 240563, L. A. Miller and Son.

RESERVE CHAMPION BULL

Wandamere Cedric Radiant 238021, M. C. Fleming.

JUNIOR CHAMPION BULL

McDonald Farms Developer 274206, Friedrichs Brothers.

SENIOR AND GRAND CHAMPION FEMALE

Hilda of Oak Park 357150, Western Glow Farms, Inc.

RESERVE CHAMPION FEMALE

Ann Veronica of Chicona 481606, M. C. Fleming.

JUNIOR CHAMPION FEMALE

Wandamere Dawning 555076, M. C. Fleming.

Rhode Island State Fair

GUERNSEYS were judged on September 1 at the Rhode Island State Fair, Kingston, Rhode Island, by Professor Robert Johnson of the Connecticut State College, Storrs. Professor Johnson also served as official judge of the Guernsey Judging Schools held in Rhode Island and Connecticut this past Spring. The Rhode Island State Fair, an annual event, now ranks sixth among the fairs of New England, having moved up from sixtieth position in the past three years.

An unusual and interesting feature of the day occurred when Professor Johnson judged the senior champion female. He finally called for a milk-out in the judging ring before making his decision, that was Law-Will Muriel 559057, owned by Law-Will Farm. The junior champion female was also owned by Law-Will Farm, Law-Will Edith's Emerald 596958. Law-Will also exhibited the senior and grand champion bull, Law-Will's Roger 258683, and the junior champion bull, Groton House Plato's Playboy 264526.

The exhibitors included: James Chritcherson, Westerly; Lewis Dimon, Peace Dale; Law-Will Farm, Hope, and Rhode Island State College, Kingston.

Following is the list of awards:

BULL, 3 YEARS AND OVER

1, Law-Will's Roger 258683, Law-Will Farm; 2, Beacon Hill College Lad 226864, Rhode Island State College; 3, Sunset Royal 233244, Lewis Dimon.

BULL, 1 YEAR AND UNDER 2

1, Groton House Plato's Playboy 264526, Law-Will Farm.

COW, 4 YEARS AND OVER

1, Sultan's Duchess of Law-Will 460658, Law-Will Farm; 2, Folly of R. I. S. C. 448529, Rhode Island State College; 3, Law-Will's Janet 525139, Law-Will Farm.

COW, 3 YEARS AND UNDER 4

1, Law-Will Muriel 559057, Law-Will Farm.

COW, 2 YEARS AND UNDER 3

1, Ivy of R. I. S. C. 515734, Rhode Island State College; 2, Law-Will Edith's Edwina 564580, Law-Will Farm; 3, Law-Will Bessie's Bluet 560314, Law-Will Farm; 4, Law-Will Betsy's Blossom 596955, Law-Will Farm.

HEIFER, 1 YEAR AND UNDER 2

1, Law-Will Rue's Rhodanthe 560315, Law-Will Farm; 2, Entry, Rhode Island State College; 3, Entry, Rhode Island State College; 4, Law-Will Janet's Jonquil 596956, Law-Will Farm.

HEIFER CALF, 6 MONTHS AND UNDER 12

1, Law-Will Edith's Emerald 596958, Law-Will Farm; 2, Law-Will Barbara's Balm 596957, Law-Will Farm; 3, Rhody's Design 588396, Rhode Island State College; 4, Entry, James Chritcherson.

SENIOR AND GRAND CHAMPION BULL

Law-Will's Roger 258683, Law-Will Farm.

JUNIOR CHAMPION BULL

Groton House Plato's Playboy 264526, Law-Will Farm.

SENIOR AND GRAND CHAMPION FEMALE

Law-Will Muriel 559057, Law-Will Farm.

JUNIOR CHAMPION FEMALE

Law-Will Edith's Emerald 596958, Law-Will Farm.

GET OF SIRE

1, Rhode Island State College on get of Horse Shoe College King 166616; 2, Law-Will Farm on get of Law-Will's Sultan 179618; 3, Law-Will Farm on get of Law-Will's General 251605; 4, Rhode Island State College on get of Beacon Hill College Lad 226864.

PRODUCE OF DAM

1, Law-Will Farm on produce of Valiant's Edith of Law-Will 372959; 2, Law-Will Farm on produce of Reuben's Barbara of Law-Will 365177; 3, Rhode Island State College on produce of Folly of R. I. S. C. 448529; 4, Rhode Island State College on produce of Sunnyfields Moody 363666.

EXHIBITOR'S HERD

1, Law-Will Farm; 2, Rhode Island State College.

YOUNG HERD

1, Law-Will Farm.

New Hampshire Field Day

THE second New Hampshire Field Day fell under the spell of Pluvius and was a damp affair with showers continuing throughout the day. Fortunately, a large tent kept the spectators fairly dry but not the showmen and cattle. The event was held at Haven Hill Farm, Rochester,

and Mr. and Mrs. W. H. Champlin, the owners, were most hospitable hosts.

This second show in the opinion of those present, was superior to the first show held last year both in numbers and quality. There were forty-seven head shown by thirteen exhibitors.

The bull calf class with eight shown was one of the strong classes as well as the two-year-olds, three-year-olds and aged cows.

Joseph I. Melanson, Wolfeboro, won grand championship honors with his three-year-old bull, Rockingham Independence 252554. Olive's Pride of Haven Hill 457485, owned by Haven Hill Farm, was first prize aged cow and grand champion.

This show has drawn considerable attention in the state and has done much to interest new breeders. The New Hampshire Association is to be congratulated on the success of these two shows.

Robert H. Sanderson, President, was the master of ceremonies and did an excellent job of keeping the program moving. Between classes, notables of the Guernsey fraternity were introduced. Following the lunch hour, the main address was given by Karl B. Musser, Secretary of The American Guernsey Cattle Club. He complimented the state association on the program of activities, stating that the organization in New Hampshire was the strongest now of any time since he had been connected with the National organization. Mr. Musser gave information on the progress of the breed, the possibilities of future markets and also urged participation at the National Dairy Show with a state herd.

At the short business meeting the following officers were elected: W. J. Jordan, Concord, president; William Niedner, Hillsboro, vice-president; C. D. Stearns, Hinsdale, secretary-treasurer. R. H. Sanderson, who recently sold his herd to William Niedner, retired as president. He was given a unanimous vote of appreciation for his services.

A judging contest was held in connection with the show. In the junior division, the three high contestants were C. E. Kemp, Kingston; Everett Carlsen, Farmington, and Ed LaBroad, Jr., of Laconia. C. E. Kemp received as first prize, a bull calf donated by Runnymede Farm of Hampton. In the senior division, the three high contestants were Henry Stowe, Westfield, Massachusetts; Ethel G. Clarke, Madbury, and A. D. Littlehale, Durham.

A calf raffle was conducted as an incentive for payment of membership dues. E. C. Smith of New Ipswich, won the bull calf donated by Haven Hill Farm; Fred Stowe of the Wirthmore Milling Company won the bull calf donated by A. J. Young. Mr. Stowe turned the calf over to the state association as a prize for 4-H club work.

The visitors also took advantage of the opportunity to see the fine herd at Haven Hill, and Charles Cumiskey, manager, had the herd and barns in excellent shape.

The exhibitors were as follows: Everett Carlsen, Farmington; W. H. Champlin, Rochester; E. C. Smith, New Ipswich; Nelson Smith, Laconia; University of New Hampshire, Durham; A. J. Young, Dover; W. T. Jordan, Concord; Joseph I. Melanson, Wolfeboro; Guy W. Angell, Dover; Margaret Angell, Dover; William Niedner, Hillsboro; F. A. Sewall, New Market, and Calvin Fiss, Farmington.

Following is the list of awards:

Bull Calf, 6 Months and Under 12

1, Steele Hill Comet, Nelson H. Smith; 2, Wethersfield Laurel's Bellarion 275397, Ernest C. Smith; 3, Ultra's Winner of Haven Hill 266411, William H. Champlin.

Bull, 1 Year and Under 2

1, Kadockadee Uranium Jethro 266515, William T. Jordan; 2, Advancer's Royal of Haven Hill 260296, William H. Champlin.

Bull, 2 Years and Over

1, Rockingham Independence 252554, Joseph I. Melanson; 2, Rockingham Ultra Noble 241950, William H. Champlin.

Heifer Calf, 6 Months and Under 12

1, Thirlstane Jane's Queen 564745, William Niedner; 2, Ultra's Eunice of Haven Hill 569161, William H. Champlin; 3, Laurel Aurelie 593859, Ernest C. Smith.

Heifer, 1 Year and Under 18 Months

1, Supreme's Petunia of Haven Hill 551937, William H. Champlin; 2, Thirlstane Merry Lass 564742, William Niedner; 3, Thirlstane's Empress Eugenie 564740, William Niedner.

Heifer, 18 Months and Under 2 Years

1, Advancer's Cupid of Haven Hill 532378, William H. Champlin; 2, Supreme's Olive of Haven Hill 532379, William H. Champlin; 3, Eleanor of Whitcomb Farm 533290, Everett Carlsen.

Cow, 2 Years and Under 3

1, Advancer's Jewell of Haven Hill 504327, William H. Champlin; 2, Princess of Birch Brae 504321, William Niedner; 3, Advancer's Sadie of Haven Hill 506065, William H. Champlin.

Cow, 3 Years and Under 4

1, Eunice's Orchid of Haven Hill 486189, William H. Champlin; 2, Olirose of Haven Hill 486191, William H. Champlin; 3, Rosewald Elberta 464567, William H. Niedner.

Cow, 4 Years and Over

1, Olive's Pride of Haven Hill 457485, William H. Champlin; 2, Celia of the Clearing 355368, William Niedner; 3, Maxim's Francine 349830, William Niedner.

Senior and Grand Champion Bull

Rockingham Independence 252554, Joseph I. Melanson.

Senior and Grand Champion Female

Olive's Pride of Haven Hill 457485, William H. Champlin.

Get of Sire

1, William H. Champlin on get of Advancer of Haven Hill 230704; 2, A. J. Young on get of Governor of Steepways 205532.

Produce of Dam

1, William H. Champlin on produce of Steele's Hill Jewel 243034; 2, William H. Champlin on produce of Sadie of Haven Hill 485868; 3, A. J. Young on produce of Eve of Loudon 371924.

West Virginia Dairy Show

There was an increased interest both from the standpoint of number of cattle and condition of animals exhibited at the West Virginia Dairy Cattle Show held on August 21, 22, 23 and 24 at Jackson's Mill, as 158 head were exhibited. The Danish system of judging was used with Mr. Salesburg from Ohio State University acting as judge. He performed a very pleasing job and was very considerate in pointing out reasons for his placings.

The Guernsey show was one of the best breed shows, with Maple Lane, B. M. Davisson and J. B. Porter being the largest exhibitors.

One outstanding event of the show was when Frank Maple, a 4-H club member, exhibited a senior yearling

Guernsey which he showed and received the award for best 4-H showman for all breeds. This same heifer was made junior and grand champion female of the Guernsey show. Frank Maple should receive much credit for being able to perform the accomplishment with the company of competition he had. At the breeders' banquet he received the trophy from The American Guernsey Cattle Club for the grand champion female.

B. M. Davisson of Jane Lew was also awarded the plaque presented by the West Virginia Dairy Association for having the highest testing dairy herd over a ten-year period. This was done with sixteen to twenty-five Guernseys which shows that Guernsey cattle are increasing in popularity in West Virginia.

The exhibitors were as follows: J. B. Porter, Jr., New Cumberland; Cronin and Hall, Jane Lew; B. M. Davisson, Jane Lew; F. D. Nichol, New Cumberland; Jay Carmichael, Glen Easton; Bobby Oyster, Moundsville; Frank Maple, New Cumberland; Richard J. Cronin, Jane Lew; Allan Cunningham, Moundsville; Dale Cunningham, Moundsville; and Guy B. Montgomery, Roncevert.

Following is the list of awards:

BULL CALF, 6 MONTHS AND UNDER
1, Entry, J. B. Porter, Jr.

BULL CALF, 6 MONTHS AND UNDER 12
1, Maple Lane's Ferdinand 273518, Cronin and Hall.

BULL, 1 YEAR AND UNDER 18 MONTHS
1, Gwynllan Sequel 258233, B. M. Davisson.

HEIFER CALF, 6 MONTHS AND UNDER 12
1, Laddie's Florine 569372, B. M. Davisson; 2, Maple Lane's Vivian 590369, Cronin and Hall; 3, Maple Lane's Lady Elsie 590370, Cronin and Hall; 4, Lady Rosalie's Queen 593477, F. D. Nichol; 5, Dictator's Bonnie Buttercup 593478, F. D. Nichol.

HEIFER 1 YEAR AND UNDER 18 MONTHS
1, Scotty's Alice 569370, B. M. Davisson; 2, Gipsy's Suzanne of Arroyo 569598, J. B. Porter, Jr.

HEIFER, 18 MONTHS AND UNDER 2 YEARS
1, Fairfield Wilma 551941, B. M. Davisson; 2, Peggy's Sally of Arroyo 575805, J. B. Porter, Jr.; 3, Bernice Adaline 555507, Frank Maple.

COW, 2 YEARS AND UNDER 3
1, Fairfield Jessie 515872, B. M. Davisson; 2, Maple Lane's Shirley Temple 524862, Richard Joseph Cronin; 3, Beauty's Betty Pearl 518489, Allan Cunningham; 4, Lady's Queen of May 533508, Dale Cunningham.

COW, 3 YEARS AND UNDER 5
1, Harmony Farm Ruby 550814, Cronin and Hall; 2, Maple Lane's King's Caroline 469458, Cronin and Hall.

COW, 5 YEARS AND OVER
1, Harmony Farm Alice 384026, B. M. Davisson; 2, Cronin's Eva May 359008, Cronin and Hall; 3, Patricia's Avis 405519, Guy B. Montgomery.

JUNIOR AND GRAND CHAMPION BULL
Gwynllan Sequel 258233, B. M. Davisson.

JUNIOR AND GRAND CHAMPION FEMALE
Bernice Adaline 555507, Frank Maple.

SENIOR CHAMPION FEMALE
Maple Lane's King's Caroline 469458, Cronin and Hall.

PRODUCE OF DAM
1, J. B. Porter, Jr., on produce of Peggy's Sally of Arroyo 454805.

GET OF SIRE
1, J. B. Porter, Jr., and Cronin and Hall on get of Franchester Senoir 228341.

Middlesex County Field Day

WESTFIELD FARM, Groton, Massachusetts, was the scene of the second annual Middlesex County field day and parish show. There were thirty-seven head shown by eleven exhibitors which made an attractive show, an improvement over that held a year ago. Wesley Thayer, manager of Westfield Farm, provided excellent facilities for the event.

Kitchener Farm, Billerica, took both championships, winning grand championship for bulls with Kitchener Trumpet 275597 and grand championship for females with Gerar Crusaders' Frances 480124.

Following the lunch hour, a short program was given with Karl B. Musser, Secretary of The American Guernsey Cattle Club and Mark Galusha of the State Department of Agriculture as the principal speakers.

During the placing of the female classes, a judging contest was conducted. In the senior division, V. D. Mudgett of Sterling Junction, was first and L. E. King of North Brookfield was second. In the junior division, Alex Agonoski of Dracut was first and Phillip Smith of Stowe was second.

The exhibitors in the Parish Show were Kitchener Farm, Billerica; Westfield Farm, Groton; H. H. Whitcomb, Littleton; S. E. Peabody, Groton; H. W. Ayres, Groton; Cold Spring Farm, Westford; Charles Raddin, Groton; E. G. Valiquet, Littleton; Marion Drysis, Shirley; James Stewart, Littleton; Richard Bixby, Ayer; Robert Montgomery, Ayer, and V. D. Mudgett, Sterling Junction.

Following are the awards:

BULL CALF, 6 MONTHS AND UNDER 12
1, Kitchener Trumpet 275597, Kitchener Farm; 2, Rock Maple Ferdinand of Ware 269871, S. E. Peabody; 3, Nashoba Belrose Cavalier, H. H. Whitcomb.

BULL, 1 YEAR AND UNDER 2
1, Westfield Evard 271595, Westfield Farm; 2, Ayres Farm Primus, Harold W. Ayres.

HEIFER, 6 MONTHS AND UNDER 12
1, Entry, Westfield Farm; 2, Kitchener Glamour Girl 595918, Kitchener Farm; 3, Rock Maple September Morn, S. E. Peabody.

HEIFER, 1 YEAR AND UNDER 2
1, Kitchener Royal Virtue 546170, Kitchener Farm; 2, Kitchener Ginger 595917, Kitchener Farm; 3, Entry, James Stewart.

COW, 2 YEARS AND UNDER 3
1, Westfield Golden Evalyn, Westfield Farm; 2, Queen Elizabeth Rose 528682, Marion Drysis; 3, Jeannette of Westfield Farm 578125, Westfield Farm.

COW, 3 YEARS AND OVER
1, Gerar Crusaders' Frances 480124, Kitchener Farm; 2, Westfield Farm Pearl 454708, Westfield Farm; 3, Royal's Westfield Eva 420971, Westfield Farm.

GRAND CHAMPION BULL
Kitchener Trumpet 275597, Kitchener Farm.

GRAND CHAMPION FEMALE
Gerar Crusaders' Frances 480124, Kitchener Farm.

Sonoma County Fair

GUERNSEYS were judged by Professor S. W. Mead of the University of California on August 7, at the Sonoma County Fair at Santa Rosa, California. This is one of the good fairs of California and it brought out three full herds and some scattered entries in Guernseys. The Petan In-

vestment Corporation of Santa Barbara showed its San Carlos herd; R. F. Weber of Petaluma, started his circuit with the Rancho Nicasio Guernseys, and H. J. Behrens of the San Antonio Ranch at Petaluma, continued his annual showing at the local county fair.

Single entries were made by W. H. Haynes and Lee Crane, Jr., both of Santa Rosa. The show would have been strengthened by the admission of the 4-H and Future Farmer winners which has been prohibited this year.

Among the interested ringsiders was W. K. Hepburn of Emmadine Farm, who was said to be looking over the California cattle that will be at the National Dairy Show, but who was primarily interested in the preponderance of Foremost breeding at this particular fair.

Following is the list of awards:

BULL, 3 YEARS AND OVER

1, Rancho Nicasio Foremost Roanan 246881, Petan Investment Corporation; 2, Rancho Nicasio Foremost Bobby 230182, H. J. Behrens.

BULL, 2 YEARS AND UNDER 3

1, Gayhead's Monitor 256081, Petan Investment Corporation; 2, Rancho Nicasio Roamer's King 262260, R. F. Weber.

BULL, 1 YEAR AND UNDER 2

1, Rancho Nicasio Roamer's Alert 275244, R. F. Weber; 2, Rancho Nicasio Commend's Champ 275245, R. F. Weber; 3, Teddy of de San Antonio 261171, W. H. Haynes.

BULL CALF, 6 MONTHS AND UNDER 12

1, San Carlos Cherokee Chief 265124, Petan Investment Corporation; 2, Rancho Nicasio Governor 274872, R. F. Weber; 3, San Carlos Pancho 263604, Petan Investment Corporation; 4, Rancho Nicasio Roamer's Peer 275246, R. F. Weber; 5, Rancho Nicasio Commend Laddie 270990, H. J. Behrens.

COW, 4 YEARS AND OVER

1, Tillybardin Amelia 434918, Petan Investment Corporation; 2, Rancho Nicasio Roamer's Nana 549656, R. F. Weber; 3, Mound City Surprise 494355, Petan Investment Corporation; 4, Rancho Nicasio Foremost Poppy 404644, R. F. Weber; 5, Jewel's Pearl of de San Antonio 455247, H. J. Behrens.

COW, 3 YEARS AND UNDER 4

1, Rancho Nicasio Roamer's Bee 458708, R. F. Weber; 2, Rancho Nicasio Foremost Watha 458710, R. F. Weber; 3, La Londie of O'Klare 529564, Petan Investment Corporation; 4, Pansy of de San Antonio 509582, H. J. Behrens.

COW, 2 YEARS AND UNDER 3

1, Rancho Nicasio Roamer's Gertie 528263, R. F. Weber; 2, Rancho Nicasio Foremost's Venus 511244, R. F. Weber; 3, Light's Venus of de San Antonio 510087, H. J. Behrens; 4, San Carlos Fashionable Girl 512376, Petan Investment Corporation.

HEIFER, 18 MONTHS AND UNDER 2 YEARS

1, Rancho Nicasio Champ's Lora 540501, R. F. Weber; 2, Queen's Wally of de San Antonio 535470, H. J. Behrens; 3, Rancho Nicasio Roamer's Ruth 588125, R. F. Weber.

HEIFER, 1 YEAR AND UNDER 18 MONTHS

1, San Carlos Pat 558356, Petan Investment Corporation; 2, San Carlos Doris 558354, Petan Investment Corporation; 3, Rancho Nicasio Roamer's Moosehorn, R. F. Weber; 4, Gem of de San Antonio 554172, H. J. Behrens; 5, Primrose of de San Antonio 554171, H. J. Behrens.

HEIFER CALF, 6 MONTHS AND UNDER 12

1, San Carlos Maria 572189, Petan Investment Corporation; 2, Rancho Nicasio Roamer's Freckles, R. F. Weber; 3, Rancho Nicasio Roamer's Nedda 595309, R. F. Weber; 4, Jewel's Ruby of de San Antonio 581338, H. J. Behrens; 5, Queen's Lady of de San Antonio 576864, H. J. Behrens.

SENIOR AND GRAND CHAMPION BULL

Gayhead's Monitor 256081, Petan Investment Corporation.

JUNIOR CHAMPION BULL

San Carlos Cherokee Chief 265124, Petan Investment Corporation.

SENIOR AND GRAND CHAMPION FEMALE

Tillybardin Amelia 434918, Petan Investment Corporation.

JUNIOR CHAMPION FEMALE

Rancho Nicasio Champ's Lora 540501, R. F. Weber.

GET OF SIRE

1, R. F. Weber on get of Superb's Foremost 198525; 2, R. F. Weber on get of Valor's Roamer 141093; 3, Petan Investment Corporation on get of Coronation King Comet 230719; 4, H. J. Behrens on get of Foremost's Albert 213166; 5, H. J. Behrens on get of Rancho Nicasio Foremost Bobby 230182.

PRODUCE OF DAM

1, R. F. Weber on produce of Troutmere Honey's Annette 407820; 2, Petan Investment Corporation on produce of Corium Slogan's Patricia 445716; 3, H. J. Behrens on produce of Queen's Jewel of de San Antonio 381048; 4, Lee Crane, Jr., on produce of Santa Rosa Buttercup 540159; 5, H. J. Behrens on produce of Betty's Queen.

GRADED HERD

1, Petan Investment Corporation; 2, R. F. Weber; 3, H. J. Behrens.

YOUNG HERD

1, R. F. Weber; 2, H. J. Behrens.

CALF HERD

1, R. F. Weber.

DAIRY HERD

1, Petan Investment Corporation; 2, R. F. Weber.

ADVANCED REGISTER COW

1, Tillybardin Amelia 439418, Petan Investment Corporation; 2, Fuschia's Princess Cherokee 310944, Petan Investment Corporation; 3, Rancho Nicasio Foremost Watha 458710, R. F. Weber; 4, Rancho Nicasio Foremost Poppy 404644, R. F. Weber.

Humboldt County Fair

ONE of the greatest dairy cattle shows in the West is tucked away into the northwestern part of coastal California at Ferndale in Humboldt County. Famous for having the oldest dairy herd improvement association in the country—it's been active over a quarter of a century—this land of the Eel River delta is famous also for its lumbering and fishing, both sport and commercial. But it is known best in the dairy industry as the home of thousands of cows on some of the best natural pasture in the country.

Nature gave it a good background for dairy cows, but intelligent and enthusiastic dairy leadership has helped take advantage of the natural opportunities. Guernseys and Jerseys predominate. County Agent W. D. Pine and assistant Harry Tucker have helped to build this dairy industry and they use the Fair as their annual show window. One of the oldest in the state, the premiums are generous, and the ringside interest is by far the largest in California. Junior work with 4-H and Future Farmer boys and girls provides the bulk of the showing. There were fifty-five pure bred Guernseys in the open class, forty in 4-H club work, forty in the Future Farmer division, besides ninety grades and forty grades respectively in the two junior divisions. The county is divided into districts and the enormity of the judging job is seen in the fact that on the first morning Professor G. E. Gordon of the University of California judged twenty-two classes of grade heifers.

Mr. Tucker was the ringmaster and he kept it going.

Two full herds were exhibited in the open classes on August 19 by R. F. Weber of Rancho Nicasio, at Marshall, and by young Arthur L. Ford and his father of Arcata. Another small group was shown by E. Giacomini of Fortuna and several small entries by other local dairymen. Mr. Weber's herd is entirely bred by exhibitor and he repurchased the grand champion bull, of his own breeding, from Iver Iverson of Arcata. The Ford herd will make history in this section as it is founded on some excellent cattle and they are in good hands.

The exhibitors were: Iver Iverson, Arcata; Arthur L. Ford, Arcata; J. Gonzales, Ferndale; M. Deniz, Ferndale; John J. Nunes, Ferndale; R. F. Weber, Marshall; J. Ferreira, Ferndale; Eugene Giacomini, Fortuna; L. A. Ford and Sons, Arcata; and A. L. Ford, Arcata.

Following is the list of awards:

BULL, 3 YEARS AND OVER

1, Rancho Nicasio Roamer's David 214505, Iver Iverson; 2, Pacific's Channing 217897, Arthur L. Ford; 3, Adler of Benton 240532, J. Gonzales and M. Deniz; 4, Sonshine of Humboldt 228858, John J. Nunes.

BULL, 2 YEARS AND UNDER 3

1, Rancho Nicasio Roamer's King 262260, R. F. Weber; 2, Scattergood of Eeloa 249699, J. Ferreira; 3, Fortuna's Volunteer 253032, Eugene Giacomini; 4, Lew of Humboldt 251843, John J. Nunes.

BULL, 18 MONTHS AND UNDER 2 YEARS

1, Rancho Nicasio Roamer's Alert 257244, R. F. Weber.

BULL, 1 YEAR AND UNDER 18 MONTHS

1, Rancho Nicasio Commend's Champ 275245, R. F. Weber; 2, Wandamere Cedric's Destiny 268333, A. L. Ford; 3, Fortuna's Golden Boy, Eugene Giacomini.

BULL CALF, 6 MONTHS AND UNDER 12

1, Rancho Nicasio Governor 274872, R. F. Weber; 2, Rancho Nicasio Roamer's Peer 275246, R. F. Weber; 3, Wandamere Majestic 273698, Eugene Giacomini.

BULL CALF, 6 MONTHS AND UNDER

1, Prairie Bloom Radiant, A. L. Ford; 2, Fortuna's Royal Golden 274318, Eugene Giacomini; 3, Valor's Roamer's Charming Lad, A. L. Ford; 4, Entry, L. A. Ford and Sons.

COW, 4 YEARS AND OVER

1, Rancho Nicasio Roamer's Nana 549656, R. F. Weber; 2, Rancho Nicasio Foremost Poppy 404644, R. F. Weber; 3, Pacific's Charming Lady 388659, A. L. Ford; 4, Rose of Alderside 308401, L. A. Ford and Sons.

COW, 3 YEARS AND UNDER 4

1, Rancho Nicasio Roamer's Bee 458708, R. F. Weber; 2, Rancho Nicasio Foremost Watha 458710, R. F. Weber; 3, Highland Carmen Rose 492807, L. A. Ford; 4, Highland Victoria Golden 504280, Eugene Giacomini.

COW, 2 YEARS AND UNDER 3

1, Rancho Nicasio Foremost's Venus 511244, R. F. Weber; 2, Rancho Nicasio Roamer's Gertie 528263, R. F. Weber; 3, Lady Easter Minnie 551538, A. L. Ford; 4, Loumorlen Lady Helen 519648, L. A. Ford.

HEIFER, 18 MONTHS AND UNDER 2 YEARS

1, Rancho Nicasio Champ's Lora 540501, R. F. Weber; 2, Rancho Nicasio Roamer's Ruth 588125, R. F. Weber.

HEIFER, 1 YEAR AND UNDER 18 MONTHS

1, Rancho Nicasio Roamer's Mary 595308, R. F. Weber; 2, Lady Katherine of Mountain View 557926, A. L. Ford; 3, Pacific's Lady June 556635, A. L. Ford.

HEIFER CALF, 6 MONTHS AND UNDER 12

1, Prairie Bloom Cinda 567521, A. L. Ford; 2, Rancho Nicasio Roamer's Mary 595308, R. F. Weber; 3, Wandamere Gladys 574906, L. A. Ford; 4, Rancho Nicasio Roamer's Nedda 595309, R. F. Weber.

HEIFER CALF, 6 MONTHS AND UNDER

1, Wandamere Lavender Lady, L. A. Ford and Sons; 2, Prairie Bloom Claudette 587986, A. L. Ford; 3, Prairie Bloom Clarice 587985, A. L. Ford.

SENIOR AND GRAND CHAMPION BULL

Rancho Nicasio Roamer's David 214505, Iver Iverson.

JUNIOR CHAMPION BULL

Rancho Nicasio Commend's Champ 275245, R. F. Weber.

SENIOR AND GRAND CHAMPION FEMALE

Rancho Nicasio Roamer's Nana 549656, R. F. Weber.

JUNIOR CHAMPION FEMALE

Wandamere Lavender Lady, L. A. Ford and Sons.

GET OF SIRE

1, R. F. Weber on get of Valor's Roamer 141093; 2, R. F. Weber on get of Superb's Foremost 198525; 3, A. L. Ford on get of Chicona Leander 128823; 4, A. L. Ford on get of Wandamere Cedric's Radiant 238021.

PRODUCE OF DAM

1, R. F. Weber on produce of Troutmere Honey's Annette 407820; 2, A. L. Ford on produce of Pacific Charmain 256377; 3, A. L. Ford on produce of Pacific's Charming Lady 388659.

GRADED HERD

1, R. F. Weber; 2, A. L. Ford.

YOUNG HERD

1, R. F. Weber; 2, A. L. Ford.

CALF HERD

1, R. F. Weber; 2, A. L. Ford; 3, L. A. Ford and Sons; 4, A. L. Ford.

DAIRY HERD

1, R. F. Weber; 2, A. L. Ford.

Illinois Valley Holds Show

THE Illinois Valley Guernsey Breeders Association held its fourth annual parish show on August 10 on the Dennis Brothers Farm at Farmington. The hosts, together with Lloyd Studer, and L. E. Dennis, Sr., President and Secretary of the Association, did an excellent job in arranging for and conducting the show. The attendance was well over 250. The Rotary Club of Farmington gave a helping hand and, as a result, the Business and Professional Men and the Purina Feed Mills gave some thirty premiums.

Over forty head of the usual good quality were exhibited by thirteen different farms. Professor C. S. Rhode, University of Illinois, performed one of his usual good jobs in placing. His reasons and suggestions were appreciated by both the exhibitors and the ringside.

Gerold Kepple of Canton proved to be a very prominent exhibitor and especially in the championships. His two-year-old entry, Lucky Berna's Buttercup 526577, won a strong class of two-year-olds and was later made senior and grand champion over Ralph Burnham's splendid four-year-old and Chris Yordy's aged cow, Meadow Lark's Daisy 307704, that has been grand champion at several previous shows. Mr. Kepple's senior yearling bull, Kenfleur's Pilgrim Quad 268453, won his class and was made junior champion and then went on to grand champion winning over Kenfleur's Harvester Q 245168 that was senior champion and was exhibited by Dennis Brothers of Farmington.

During the morning a judging contest was held under the supervision of James Hoyt, Assistant Farm Advisor, McDonough County. In the Junior Division, Wayne and Marjorie

Burton of Galesburg won first and second. In the Adult Division, John Mnock of Elmwood won first.

The exhibitors included: Harry L. Bachman, Metamora; Dr. Ben D. Baird, Galesburg; Albert C. Burnham and Son, Macomb; Marion Butler, Farmington; Dennis Brothers, Farmington; Frank B. Graham, Trivoli; E. D. Kepple, Canton; Gerald Kepple, Canton; Burl McPheeters, Canton; Rollant Markley, Smithfield; Jerald Sommer, Metamora; Ed Strickfaden, Pekin, and Chris Yordy, Morton.

Following is the list of awards:

BULL CALF, 4 MONTHS AND UNDER 12

1, Crusader Shirley's Senator, G. Kepple; 2, Phillips Select 273384, B. McPheeters and C. Rolland Markley; 3, Baird's Bonaparte Dicta 266972, Ben D. Baird; 4, Buttercup's Senator, E. D. Kepple.

BULL, 1 YEAR AND UNDER 18 MONTHS

1, Pleasant Lawn's Jerry 266978, Chris Yordy.

BULL, 18 MONTHS AND UNDER 2 YEARS

1, Kenfleur's Pilgrim Quad 268453, G. Kepple; 2, Count of Army Ford Farm 262582, Ed. Strickfaden.

BULL, 4 YEARS AND OVER

1, Kenfleur's Harvester Q. 245168, Dennis Brothers; 2, Royal Crest Diamond's Lad 236949, Frank Graham; 3, Sunnymede Raider Sonny, Albert C. Burnham and Son.

HEIFER, 4 MONTHS AND UNDER 12

1, Sunnymede Raider Faye 580872, Albert Burnham and Son; 2, Poinsetta of Orchard Glen 573564, Ed Strickfaden; 3, Pleasant Lawn's Irene 593789, Chris Yordy; 4, Entry, Gerald Sommers; 5, Heliotrope of Orchard Glen 594098, Ed Strickfaden.

HEIFER, 1 YEAR AND UNDER 18 MONTHS

1, Entry, Albert Burnham and Son; 2, Dale's Sharon Kay 572953, Harry L. Bachman; 3, Rosymorn Sunny Jane 559172, Albert Burnham and Son; 4, Baird's Bonton Dicta 556275, Ben D. Baird; 5, Queencastle Ideal 588527, Dennis Brothers.

HEIFER, 18 MONTHS AND UNDER 2 YEARS

1, High Blue's Foremost Fairy, C. Rolland Markley; 2, Entry, Gerald Sommers; 3, Baird's Bluebelle Dicta 545766, Ben D. Baird; 4, Baird's Blue Crest Dicta 537033, Ben D. Baird.

COW, 2 YEARS AND UNDER 3

1, Lucky Berne's Buttercup 526577, G. Kepple; 2, Jonquil of Orchard Glen 534738, Ed Strickfaden; 3, Pleasant Lawn's Ina 522213, Chris Yordy; 4, Rosymorn Sunny Vera, Albert Burnham and Son.

COW, 3 YEARS AND UNDER 4

1, High Blue's Foremost Freda 538738, C. Rolland Markley.

COW, 4 YEARS AND UNDER 5

1, Entry, Ralph Burnham; 2, Narcissus of Orchard Glen 435921, Ed Strickfaden; 3, Crusader's Crescent Shirley 446604, G. Kepple.

COW, 5 YEARS AND OVER

1, Meadow Lark's Daisy 307704, Chris Yordy; 2, Baird's Betty Lou 352859, Ben D. Baird; 3, Entry, Marion Butler.

JUNIOR AND GRAND CHAMPION BULL

Kenfleur's Pilgrim Quad 268453, G. Kepple.

SENIOR CHAMPION BULL

Kenfleur's Harvester Q. 245168, Dennis Brothers.

SENIOR AND GRAND CHAMPION FEMALE

Lucky Berne's Buttercup 526577, G. Kepple.

JUNIOR CHAMPION FEMALE

Sunnymede Raider Faye 580872, Albert Burnham.

GET OF SIRE

1, Ed Strickfaden; 2, Albert Burnham; 3, Ben D. Baird; 4, Chris Yordy.

PRODUCE OF DAM

1, G. Kepple; 2, C. Rolland Markley; 3, Albert Burnham.

Iowa Better Sire Contest Winner

THE Guernsey division of the 1939 Iowa Better Sire Contest was won by the Line Number Two Cow Testing Association. This association is located around Cedar Rapids, Iowa, and includes several outstanding Guernsey herds. For having the winning group of Guernsey sires, the Linn Number Two Association gained possession of a traveling trophy awarded each year by the Iowa Guernsey Breeders Association. The trophy is a genuine Guernsey Milk Can, suitably engraved. It was presented at the annual cow testing association banquet held during the Dairy Cattle Congress at Waterloo, Iowa.

Thirty-four associations competed for the Guernsey trophy. Eligibility was restricted to those associations which have six or more Guernsey bulls in service. The associations ranking second, third, fourth and fifth in the contest were Elkader-Monona, Garnavillo, Scott and Pioneer.

The Iowa Better Sire Contest is based on information compiled by cow testers and kept in bull record books. These books when complete contain a picture, three generation pedigree and performance records of every sire in use. Information concerning the production and breeding of each herd is also included. At the close of the contest year, the bull record books are brought together and a committee of judges rates each sire on type, pedigree and suitability. The ratings are scored to determine the contest results.

During the year, nine bulls were used by the Linn Number Two Guernsey breeders. Several of these were sired by bulls with tested daughters and all but two had tested dams. The average production of the dams was 10,930 pounds of milk and 566.2 pounds of butter fat. Most of the grandsires and grandams also had creditable performance records.

A summary of all the information entered in bull record books concerning Guernsey sires revealed several interesting facts. A total of 384 bulls were reported used in sixty-one associations. Forty-two per cent were under three years of age, and twenty-six per cent were past five. The remaining thirty-two per cent were between three and five years.

Of the total number of sires in service, twenty had been proved in cow testing associations and thirty-eight were sons of proved bulls. Thirty-four per cent were sired by bulls with tested daughters and seventy-two per cent had tested dams. The average production of the dams was 9,888 pounds of milk and 492.6 pounds of butter fat. In computing the average production no attempt was made to correct for age, and cow testing association records as well as Advanced Register records were included.

The twenty proved sires had an average of seven daughters and their records averaged 409 pounds. They were from dams averaging 389, or twenty pounds less. In contrast to the above, these records are 305 days or less in length and were computed to mature two-time-a-day milking.

The Guernsey breeders in the Association were: J. F. Bowers and Sons, Lisbon; R. H. Bowman, Mt. Vernon; G. D. Graver, Lisbon; Edgewood Dairy, Cedar Rapids; A. W. H. Lenders, Cedar Rapids; E. C. Clark and Son, Cedar Rapids; Lakeside Farm, Marion; Penningroth Dairy, Cedar Rapids; Paul Minor, Cedar Rapids; and Huston and McKennon, Cedar Rapids.

Green Meadow Melba 384421 Entertains at Riegeldale

ONE of the most valuable and delightful dairy and pasture meetings ever held in Georgia was the one at Riegeldale Farms, Trion, Georgia, on Thursday, September 14. On that date around 250 farmers, county agents and teachers of vocational agriculture spent the day as guests of the Trion Company, to study what is being done on their farm to promote a better type of agriculture.

Beginning at ten o'clock, the program which was informal, started with looking through the milking barn. Most of the milking herd was in stanchions and box stalls, and of course everybody wanted to see "Melba." Being a world's champion apparently has not turned her head nor did being the center of attraction disturb her in the least.

The time before dinner which was occupied with a tour of the barns, led by Ralph Coarsey and "Josh" Quinn, began at the maternity barn and then followed through the various barns and pastures in the order which is followed as the calves grow. Each age group has its barn and paddock so that the visitors followed with interest the procedure practiced in this breeding establishment from the day-old calves to producing cows. None of the heifers go into the pasture assigned to a different age group and none of them go on the pasture of the producing herd.

At the noon hour a bountiful lunch was served which included delicious barbecue and all the "fixins" and plenty of Golden Guernsey milk, served at tables in the beautiful grove in front of the dairy barn. The visitors were cordially welcomed to Riegeldale by Mr. Murphy, general manager of the Trion Company. Dr. M. P. Jarnagin, head of the Animal Husbandry Department of the University of Georgia, was the main speaker of the dinner hour, and his discussion of the place of livestock in Georgia's changing agricultural picture was intensely interesting.

Immediately following dinner, a Guernsey show was held near the barn. As groups of animals were shown, Mr. Coarsey gave the breeding and the production records on the individuals and discussed the breeding plans of the future. Daughters and granddaughters of His Majesty of Bournedale 194262, A. R., were shown as well as some of the young bulls, including a son of "Melba" to which these cows will be mated in a well-planned program.

In the afternoon the pastures themselves, their preparation, seeding, fertilization and management were studied. It has been said that perhaps this farm has the finest pasture in Georgia and here E. D. Alexander, Extension Agronomist, gave a detailed discussion of pastures. Some of the pastures this summer have yielded around a ton of hay per acre in addition to being grazed at the rate of about an animal unit per acre. Grass silage and silage from cereals and legumes are used extensively in the feeding program with excellent results.

Shelby Breeding Association

W. J. CARMICHAEL, State Director of the Farm Security Administration, Champaign, Illinois, reports the establishment of a cooperative breeding association in Shelby County to be known as the Shelby County Artificial Breeding Association. The cooperative was fostered by the officials of the Farm Security Administration in order to furnish good sire service to low income farmers. It is composed of 166 members, 160 of whom are clients of the Farm Security Administration and six of whom are operating farmers not indebted to the Government. These cooperators all live in Shelby County with the exception of eleven, and are within twenty miles of the county seat, Shelbyville.

Three mature Guernsey bulls were purchased, one a son of Dunwalke Dictator 167470 from the herd of Honneger Brothers at Forrest City, Illinois, one a four-year-old son of Caumsett Harvester 145445 which has been shown the past few years by Jesse Tuttle of West York, and a seven-year-old proved bull, a son of Foremost's Bell Buoy 117666 from the herd of Earl Yonkers of Edinburg, Illinois. A graduate veterinarian has been hired to handle these bulls and to inseminate the cows of the cooperators, of which there are approximately 1,100. Good equipment has been set up at Shelbyville to handle these bulls in the best possible manner.

Allentown Winnings

PAT H. ROBINSON, Catasauqua, Pennsylvania, reports that five herds were shown at the Allentown Fair with Dr. William C. Ensor, Cockeysville, Maryland, winning seven firsts; Crocker Farm, Cortland, New York, four firsts; J. Herbert Snyder, Union Bridge, Maryland, two firsts and the champion bull; Wenz Farms, Allentown, winning second and third placings. The grand champion cow was exhibited by Crocker Farms.

A New Breeder

C. B. COPELAND, Woodend Farm, Mound, Minnesota, reports the starting of a new breeder of Guernseys. Recently, he sold to Fred A. Ossanna of Detroit three foundation cows. These cows included Woodend Susan 391875 and two daughters, Woodend Sabina 403366 and daughter and Woodend Theresa 431738 and daughter. Mr. Ossanna's farm is located at Hopkins, Minnesota, where he has built a large modern barn. His manager is Milton Hilliard, a graduate of the University of Minnesota and a former instructor in agriculture at Northland College, Ashland, Wisconsin.

The Guys Who Deliver the Goods

YEAR after year the cycle of fairs returns—never changing, yet always different. Fairs come and go. New champions are crowned and old ones forgotten. The same old classes parade before the judges and the ringsiders. One generation of exhibitors succceeds another, just as the cattle do, only some are more durable than others. They love the wallop that can be found only in the show ring.

Through all this pageant of man and beast there moves a little group of men and boys who are just as much a part of the show ring as the tanbark. They are a little more durable and faithful than exhibitors, too. They last a little longer. It's a young old man's game. They live in box cars and barns for weeks on end. The older they get, the more frequently they promise that this is the last season, but next year they always come back. They are hopeful sorts of sports, for they have learned to look for another chance next week. They are quietly disappointed in defeat and just as quietly elated in victory. And they have a pretty good idea of where their charges should stand.

They work regularly, eat irregularly, and sleep by no schedule. They will toil and sweat so their pets will outshine the others, but they'll "pick 'em up" on the other fellow's line if his own fork isn't handy. They mother their foster children like trained nurses, and they can sense a sick calf before his ears droop. They'll jockey the other guy out of a place if they can, but they'll help him patch up a broken horn or a scratched hide that same night. And if he breaks his own leg, they'll show his cattle for him. Their sense of sympathy is very close to the surface, but they'd resent your telling them so. They carry a load of responsibility that is often out of proportion to their pay-checks. They work because they like their work.

They are as like as peas in a pod, and as different as fingerprints. They can sometimes fool a judge, but they can't fool each other. As competitors they are professionals, but as antagonists they are amateurs. They are the showmen.

This picture brings you a tiny cross section of them. They are the boys with the Guernsey herds at the California fairs. They could have been doing something of more importance to themselves, but your reporter wanted a picture of them, so they all dressed up in clean whites on Sunday night and gathered in the Guernsey booth. Anything to help.

Against the left wall there's "Old Peg" Blessman, of the night crew; Ellwood Nicewanger of Happyholme, and Cliff Davenport of Adohr. Along the back wall is Hugh Bement of Rancho Nicasio, Coonie Schoone of Adohr, Vic Gray of San Carlos, and Brock of Rocky Hill. Seated in front are Matt Bachman of Clover Top, reading a racing form with Jay Huffman of Ellwood, while Bob Evans of Ellwood finds a joke in the Journal. On the table is Jill, thirteen-year-old puppy, close as usual to her owner, Anton Schoone of Rancho Nicasio. Then Clarence Reed of San Carlos, Willard Bartell of Adohr and John Haine, who shows his own.

These are the boys who deliver the goods on the Guernsey circuit of California. It's time they got into print!

Clean Milk . . .

(*Continued from page 753*)

center of the belly, preferably on both sides, for the tail can switch the hair and dirt from left to right. Clip the tail with the exception of the switch at the end and keep that clean. It is not desirable to clip hair off the flanks in the summer. Fly-spray often may cause blistering if no hair protects the skin. Brushing the flanks thoroughly will be sufficient during thehot months.

3. Before you change your clothes for the milking suit, brush the animals and sweep down the walk between the aisles properly. Thus you won't track dirt into the milk house.

4. Now you have your milking suit on. Make up a chlorine disinfectant solution which has at least a strength of 200 parts per million. (Your dairy supply man can show you how, and directions usually come with the stock solution.) Rinse all cans, milk pails, cooler, etc., with this solution which is strong enough to kill all bacteria which comes in contact with the solution. Do this even if you have already sterilized the equipment after you washed it following the last milking. After you have sterilized the pails, etc., set up the equipment in a clean place to drain for about five to fifteen minutes before it is to be used. Next, use this chlorine solution to wash the cows' udder and flanks.

However, a chlorine solution loses its strength immediately when any dirt (organic material) gets into it. You might as well use plain water or dirty water if you wash the cow's udder and then let the dirty wash cloth get into the chlorine solution. You will, therefore, need at least a good-sized wash cloth for each cow you are milking. Wash the cow immediately before you milk her, then wring out the wash cloth and dry off the udder and flanks. Place the used wash cloth in an extra empty pail. At the same time, you will also wash your hands whether you want to or not, which is needed after each time you empty your pail. For, unless you are an exception, you place your right or left hand underneath the bottom of the bucket to tilt it to pour the milk. You will get bacteria on your hands doing this, but if you wash the cow before you sit down to milk her, your hands will be clean.

5. For point number five (don't laugh, remember we are trying to outline a fool-proof system) we must consider the milk stool. The last thing you do before you begin the process of milking is to touch the stool with one or the other hand. If the stool is not clean, your hands will not be clean, so wash the stool after each milking. It should be made out of metal and sterilized the same as any other equipment which comes in contact with milk.

6. It is a known fact that bacteria are in the milk even while the milk is in the cow's udder. However, it has been proved that practically all of these bacteria in a healthy cow are located in the teat canal. Milk each teat two or three strokes into a strip cup which will give you an opportunity to observe the condition of the milk for possible mastitis and also will discard the few drops of milk which is high in bacteria, beyond your control.

7. If you keep the stable floor clean and only have good clean bedding, and no chaff and dirt under the cows' feet, your stable air will be clean enough to eliminate it as a danger of the bacteria source. For the same reason, it is best not to feed the cows hay or silage in the barn until after the milking. This precaution is also essential to prevent off-flavor in the milk.

8. However, stable air is never entirely free from dust and, therefore, bacteria. If milk is poured from the pail into the can in the barn, we lay ourselves wide open for more unwelcome bacteria. Flies also carry them in millions and we all know how they like to get a drink of milk at the strainer! To be safe—strain the milk in the milk house or some other clean place away from the stables and kept free from flies.

If you follow these instructions and cool your milk immediately to below fifty degrees after each cow is milked, production of clean milk with low bacteria count is fool-proof.

Guernsey Exhibit

THIS exhibit featuring a cow in a Hall of Mirrors was arranged by Maine Guernsey breeders and The American Guernsey Cattle Club at the Skowhegan Fair. The cow is Beckdale Peggy 353139, owned by Leroy Beckwith of Skowhegan, and she was grand champion cow of the Guernsey show. Standing to the left is Leroy Beckwith and to the right Earl N. Shultz, field representative.

This exhibit was also used at the Bangor, Maine, and Topsfield, Massachusetts, fairs and the Eastern States Exposition. Three of the fair managements built a special building to house the exhibit.

A Change Among the Leaders

Western Glow Butterfat Clarissa 505411, A. R. 46372

SIXTH IN CLASS GGG

SIXTH place in class GGG has been taken by Western Glow Butterfat Clarissa 505411 that produced 10923.5 pounds of milk and 568.6 pounds of butter fat. She was bred by Friedrichs Brothers, Bow, Washington, and is owned by Western Glow Farms, Inc., Bow, Washington.

Hilltop Butterfat Count 218620, Clarissa's sire, was by Hilltop Butterfat 192478, that has twelve Advanced Register daughters with thirteen records that average 11674.5 pounds of milk and 560.6 pounds of butter fat, and was out of Hilltop Butterfat Maid 265849 with three records of 15963.7 pounds of milk and 830.2 pounds of butter fat in class A, 12250.0 pounds of milk and 652.9 pounds of butter fat in class BBB, and 11848.1 pounds of milk and 614.1 pounds of butter fat in class FFF.

Autocrat's Masher Maid 316061, the dam of "Clarissa," has two records of 12198.4 pounds of milk and 664.8 pounds of butter fat in class DDD and 11427.5 pounds of milk and 625.6 pounds of butter fat in class FFF. She was by Autocrat's Masterpiece 116295, the sire of two Advanced Register daughters that average 11259.5 pounds of milk and 587.2 pounds of butter fat, and out of Pearl's Masher Maid 251599.

Sire: Hilltop Butterfat Count 218620.
Dam: Autocrat's Masher Maid 316061.
Breeder: Friedrichs Bros., Bow, Wash.
Owner: Western Glow Farms, Inc., Bow, Wash.
Born: Feb. 15, 1936. Calved June 11, 1938.
Served Nov. 4, 1938. Calved Aug. 13, 1939.
Carried calf 175 days during test.
Requirement for admission 263.7 lbs. fat.
Supervised by Washington State College.
2 Milkings daily.
Total Milkings 610.
Retest taken in July.

1938	Milk Lbs.	Butter Fat %	Butter Fat Lbs.
June 28	118.1	4.14	4.89
July	1281.0	5.52	70.71
August	1192.7	5.00	59.64
September	1114.0	5.08	56.59
October	1069.8	5.35	57.23
November	1011.6	5.10	51.59
December	1077.6	5.15	55.50
January, 1939	1067.1	5.20	55.49
February	956.1	5.25	50.20
March	1079.7	5.15	55.60
April 28	955.8	5.35	51.14
Total	10923.5	5.21	568.6

Purchases Farm

J. J. HARRINGTON, Interlocken Woods Farm, Hazelhurst, Wisconsin, has recently purchased a 200 acre farm near Rhinelander. The farm is equipped with new barns and Mr. Harrington is planning on establishing another herd of about forty head of Guernseys. As the farm is located in a prominent position he hopes to give Golden Guernsey advertising in the way of a roadside stand.

Purdue Short Course

THE eight weeks' Dairy Production course offered at Purdue is designed to give training to those wishing positions as dairy farm operators, Dairy Herd Improvement Association supervisors, and other positions requiring a knowledge of dairy production. The subjects the students take in this course include feeding, marketing, diseases of dairy cattle, testing of milk and cream, dairy bacteriology, and other subjects relating to dairy farming.

Anyone wishing additional information regarding this course may write the Dairy Department, Purdue University, LaFayette, Indiana.

A Champion Reproduces

BOURNEDALE MARTHA 406060 gave birth to twin husky bull calves on September 3. These two promising youngsters not only have a grandmother that was grand champion at the 1938 National Dairy Show, but are by a bull that has won his share of honors at State Fairs and was this year's grand champion at the Wisconsin State Fair—Bournedale Noble 212790.

Bournedale Martha's udder has lost none of its greatness. If anything, it shows more capacity, holding its excellent shape, its high, wide attachment, and extending well up into the body. To see this udder is to see the kind of an udder that we need on more of our Guernsey cows.

Purchase New Sire

ROY M. DEEVER, Royalawn Guernsey Farm, Kansas City, Missouri, has recently purchased Eth-Mead Coronation King, of Eth-Mead Guernsey Farms, Northville, Michigan. The new sire is by Coronation Monarch 250038 and out of Coronation Glory 490717. The youngster will be developed at Eth-Mead.

In the meantime, Mr. Deever leased from the farm, Eth-Mead Courageous 264857, sired by Rosemount Courageous 230482 and out of Meadow-Gold Bell 309638. He is a very strong Steadfast bull.

200 Years

BEFORE the next issue of the Journal, Peterborough, New Hampshire, will have celebrated its 200th anniversary. As near as history can be figured it was founded in October of 1739. The town is planning on a one-day celebration with a historical parade in which The American Guernsey Cattle Club will be represented. The Club has played a very important part in the history of the town during the past forty-five years, or from the time in which William H. Caldwell was appointed secretary until the present day.

Interest Rate Reduced

SECRETARY of Agriculture, Henry A. Wallace, announced recently that effective November 1, 1939, the interest rate to farmers on all Commodity Credit Corporation loans will be reduced from four per cent to three per cent per annum.

The reduction in the interest rate to farmers was based on an understanding that grew out of a conference between representatives of the American Bankers Association and officials of the Commodity Credit Corporation.

Statement of Ownership

STATEMENT of ownership, management, circulation, etc., required by the Act of Congress of August 24, 1912, of the Guernsey Breeders' Journal published semi-monthly at Peterborough, New Hampshire, for October 1, 1938, State of New Hampshire, County of Hillsboro.

Publishers and owners, The American Guernsey Cattle Club, Peterborough, New Hampshire, incorporated under special act of the Connecticut Legislature; President, John S. Ames; Secretary and Treasurer, Karl B. Musser.

Editor, Karl B. Musser, Peterborough, New Hampshire; Managing-Editor, Lincoln R. Lounsbury, Peterborough, New Hampshire.

No Stocks, Bonds or Mortgages ever issued.

Sworn to and subscribed before me this twenty-fifth day of September, 1939.

EVERETT W. WEBSTER
Notary Public

Applicants for Membership

THE following Guernsey breeders have applied for membership in The American Guernsey Cattle Club:

INDIANA: O. M. Miller, Rochester, recommended by H. C. Horneman.

MICHIGAN: Elmer R. Dail, Lansing, recommended by H. W. Wigman.

MINNESOTA: Victor E. Geistfeld, Lewisville, recommended by Walter Kruger.

NEW YORK: Barclay K. Douglas, New York City, recommended by Gurnee Dyer; Indian Ladder Farms, Inc., Albany, recommended by Oscar F. Kinney and Peter G. Ten Eyck.

UTAH: Hal S. Bennett, Salt Lake City, recommended by Minnie W. Miller.

VIRGINIA: Augustus T. Stroud, Chase City, recommended by W. H. Butterworth.

Dr. M. B. Wood

DR. M. B. WOOD, Mankato, Minnesota, passed away on September 18. We mourn his loss, but we rejoice in the good things that he has left behind. It is not possible to measure what Dr. Wood has meant to the Guernsey breed in Minnesota and elsewhere, but surely no man ever lived whose heart and soul was more mixed up in the fawn and white.

A little over a year ago the field representative was called upon to close the office of Dr. M. B. Wood, whose vocation was the practice of dentistry and whose avocation was his love and interest in the Guernsey cow. The most of the office space was taken up with files, books, etc., collected by Dr. Wood. Among his Guernsey treasures was the first judging badge given to Dr. Wood, who was the first official judge at the National Dairy Show in September, 1906. Through his files one found hundreds of old Guernsey pictures cut out of various magazines. Among his belongings were the first copies of the Guernsey Breeders' Journal and a great number of sale catalogs saved through the years. He made many trips to the Island of Guernsey and brought many cattle to this country. He laid the foundation for the Guernsey breed in Minnesota.

In the autumn of his life his mind was filled with the great matrons and sires of our breed, and of the passing events down through the years rememberd by countless souvenirs.

Mrs. Robert McCormick Dies

MRS. ROBERT MCCORMICK, owner of Guernseys at Cantigny Farm, Wheaton, Illinois, passed away the forepart of September. Mrs. McCormick had been a breeder of Guernseys for a great many years and while maintaining a small herd has registered fifty-three males and sixty-three females.

In speaking of her work, Edwin C. Welch, secretary of the Northern Illinois Association, says: "Mrs. McCormick was always among the first to extend a helping hand in any Guernsey promotional work and our Second Annual Parish Show was held at the beautiful farm where she was hostess. Her loss to the Association is one that will always be felt. Her herd has now passed to her husband, Robert McCormick, editor of the Chicago Tribune, whom we hope will continue its existence at the Tribune Experimental Farms."

674.0 Pounds of Butter Fat Not 574.0

THERE is a typographical error in Thomas Marsalis' Broadland advertisement in the October 1 issue. The record of Green Meadow Beatrice 226338 should have been 12266.4 pounds of milk and 674.0 pounds of butter fat in class E instead of 574.0 pounds of butter fat.

Buck-Mor Instead of Buck-Mar

AN "o" became an "a" in the October 1 Journal in the name of Buck-Mor Farm, Buckley, Washington. Apologies to the farm.

Germain Sells Bull

E. E. GERMAIN, Golden Glow Guernseys, Bern, Kansas, has recently sold the bull calf, Golden Glow Don 276227, to Leonard Powell, Wichita, Kansas. Mr. Powell has also become a member of the Central Kansas Guernsey Breeders' Association.

GORDON HALL

PURCHASING AGENT CONSULTANT

I can be of helpful service to you in selecting cattle, working out a breeding program and other farm problems.

Snowden Lane - Princeton, New Jersey

Breeders' Bookshelf

MANAGEMENT

Dairy Cattle and Milk Production, by Dr. C. H. Eckles. Common-sense information on increasing production, raising calves, selecting a sire, feeding economically, and other details that mean the difference between success and failure. Over 40,000 copies in use. 611 pages, 98 illustrations, $3.60.

Principles of Dairying, H. F. Judkins, second edition by Richard W. Smith, Jr. This book covers the general scope of the dairy industry. Composition and properties of milk. Sampling of milk and cream. The Babcock test for whole milk. Essentials in the production and handling of Market Milk on the farm. 316 pages, $3.00.

Dairy Farming, by Wilber J. Fraser. A book prepared as a text and hand book for dairy farmers. It includes suggestions on the actual practice of dairy farming, choosing the breed, selecting the herd sire, balancing rations, pastures and general dairy farm conditions. 333 pages, illustrated, $3.50.

Dairy Cattle Feeding and Management, by H. O. Henderson. A new edition of Henderson, Larson and Putney entirely rewritten and enlarged. A very good text book on dairy management. Stresses dairy rations, feeding for milk production, fitting and management of cows on test, pasture and silage. Also raising of dairy calves. Price, $4.00.

Feeds and Feeding by F. B. Morrison. A new edition published in 1938, is the most comprehensive book on feeds and feeding that is printed. It is a basis of nearly all feeding experiments and practices. It sets up the dairy practices of dairy cows, beef cows, horses and hogs. An invaluable book. 1050 pages profusely illustrated, $5.00.

Elements of Dairying by T. M. Olson. New ideas on the dairy industry giving origin and types of dairy cattle, milk and its secretion, composition and food value. The processing industries, milk marketing, cream, butter, ice cream and cheese. Several chapters are included on feeding dairy cattle and dairy herd management. 570 pages, price $3.50.

BREEDING

Basis of Breeding, by Leon F. Whitney, author of a series of articles appearing in the journal under the title of "The A B C of Breeding." A book that every breeder should have on his bookshelf. One of the best written books on breeding to be had. 260 pages, profusely illustrated, easily read. $3.00.

Breeding Profitable Dairy Cattle, by E. Parmalee Prentice. A book for practical dairymen, for breeders, and for all who are interested in reducing the cost of producing milk and increasing the farmer's profit. $2.50.

Breeding and Improvement of Farm Animals, by V. A. Rice. First published in 1926, now thoroughly revised, 1934. Used as a text in over 40 schools and colleges, but written in a style which the practical breeder and layman can understand. Carries a full discussion of selection based on performance and pedigree indexes. 516 pages, 141 figures, 93 tables, $4.00.

Animal Breeding, by Laurence M. Winters. This is the second edition, thoroughly revised. Is used in many schools and covers the biological background, reproduction, heredity and the practice whereby breeders of the past and breeders of today have accomplished results. 389 pages, 103 figures, $3.75.

Heredity in Livestock, by Christian Wriedt. Tells shortly and clearly how you can benefit from the modern discoveries in heredity. 190 pages, 70 illustrations, $3.00.

MARKETING DAIRY PRODUCTS

Marketing Dairy Products, by Roland W. Bartlett. A discussion of marketing from three angles—the agencies interested, the aims of these agencies and the price plans used for marketing milk. It is the first treatise on cooperation in marketing dairy products. $4.00.

Market Milk, by Ernest Kelly and C. E. Clement. Second edition. One of the best books on the subject of marketing milk on the market. This book deals with market milk, dairy farm inspection, scoring milk, cost of producing milk, methods of supplying consumers with milk, transportation, pasteurization and milk delivery. 489 pages, $4.50.

Milk and Milk Products, by Clarence Henry Eckles, Willes Barnes Combs and Harold Macy. A detailed and thorough discussion of every subject of importance to the dairyman producing milk and milk products for the market. Special attention is given to the composition and properties of milk. Emphasis is also placed upon the sanitary production of milk and the value of dairy products in the human diet. 386 pages, illlustrated, $2.50.

DISEASE CONTROL

Principles of Animal Hygiene and Preventive Veterinary Medicine, by Dr. Leunis Van Es. Veterinarians, Livestock producers and others will find this book an excellent summarization of the literature in the light of the author's experience. Here is found authoritative information on every topic of animal preventive medicine. 768 pages, $6.50.

Livestock and Poultry Diseases, by Dr. W. A. Billings. A complete source of information on causes, prevention, symptoms and treatment of diseases of farm animals. 520 pages, 54 illustrations, $3.50.

NUTRITION

Animal Nutrition, by Leonard A. Maynard. This book presents the chemical and physiological aspects of animal nutrition with special reference to farm animals. The broad principles of nutrition are laid down by Professor Maynard and include: Nutritional Balances, Nutritive Energy, Growth, Reproduction, Lactation and Work Production. 483 pages, illustrated, $4.00.

GUERNSEY BREED BOOKS

Langwater Guernseys, by William H. Caldwell. This is the story of the life and work of F. Lothrop Ames in the developing and breeding at Langwater Farm. Invaluable to the new breeder, and of great help to the old one. Price $5.00.

Glenwood Girls, by William H. Caldwell. It is the story of what the Glenwood Girl family has contributed to the development of Guernseys and is a testimonial to the efforts of Ephraim T. Gill. It is published by Henry W. Leeds and may be secured by request from The American Guernsey Cattle Club.

Eckles'

DAIRY CATTLE & MILK PRODUCTION

Revised and brought up to date by E. L. Anthony *and* L. S. Palmer

The new Third Edition of this standard work on dairying provides useful information on every aspect of the selection and management of dairy herds. Here the dairy farmer will find the answers to all such practical questions as what characteristics mark a desirable sire, how to develop a long milking period, how to recognize and treat the common diseases, what combinations of grain and silage are most productive, etc. Illustrated, $3.60

The Macmillan Company
60 Fifth Avenue New York

The Life of James E. Dodge, by Alvin H. Sanders. This book was prepared under the direction of the Dodge Memorial Committee as a memorial to Mr. Dodge for his work as a breeder of livestock. Mr. Sanders, the author, was formerly editor of the Breeders' Gazette. The book contains 192 pages and 12 illustrations. $1.50.

Golden Guernsey, by Alfred S. Campbell. A delightful book on the Island of Guernsey, its people and its breed. Very entertaining and enlightening. Written around the Guernsey cow, yet tells of the habits and customs of the breeder of Guernseys. Price, $3.00.

HOW TO ORDER BOOKS

Send check or money order for the price listed, addressed to:

Breeders' Bookshelf

3 Nubanusit Lane, Peterborough, N. H.

Learn from the Life of a Breeder

Read

The Life of James E. Dodge

By ALVIN H. SANDERS

Formerly edited by the *Breeders' Gazette*

192 pages, 12 illustrations Price $1.50

Breeders' Bookshelf

THIS JOB OF BREEDING CATTLE—WHAT IT IS!
HOW TO DO IT!

For Dairymen Students

"Breeding Guernsey Cattle"

A BIG BARGAIN PACKAGE

56 pages — 90 illustrations
50c a copy, 3 copies $1.00

CONTAINS:

- Full Color Lithograph, Ideal Type Guernsey Cow and Bull, size 17x11 inches

How to Select Animals
Guernsey Families
Line Breeding
A Ten Year Sire Program
Selecting Sires, Brood Cows
How to Register, Identify and Transfer in Simple Language
What Class to Choose
Cost of Testing
What Various Classes Mean
How to Value a Record
Use of Automatic Sire Evaluation
Value of Pedigrees with Production Data
Pictures of National Dairy Show Champions
How to Fit and Show
How to Name the Farm
Good Salesmanship

- **Golden Guernsey Sales Program**
  How it can work for you

How to Obtain a Better Knowledge of the Breed
History of Guernseys, on the Island, in America
Questions and Answers Relating to the Breed
How to Get Started
How to Buy Them Healthy and Keep Them Healthy
Private Herd Records
How to Become a Member of The American Guernsey Cattle Club
Personal Property Rights as They Relate to Pure Bred Cattle

- ***Sources of Information***

Classified lists of bulletins, agricultural colleges and manufacturers to the dairy industry.

TEAR OUT HERE **GET A COPY NOW**

- **Enclose 50c for one copy** - **$1.00 for three copies**

THE AMERICAN GUERNSEY CATTLE CLUB
Peterborough, New Hampshire

Date.....

Please send prepaid postage ..... copies
"BREEDING GUERNSEY CATTLE"

I enclose $.....

Please Print Name.....

Address.....

Judging School in Colorado

One hundred and ten Guernsey breeders, county agents, agricultural teachers and others interested in Guernseys spent two of the best days ever when they attended the Type School sponsored by the Colorado Guernsey Breeders Association on September 29 and 30.

The detailed arrangements were made by Elmer Meadows, Extension Dairyman for the Colorado State College, with his usual excellent ability. The Type Committee of The American Guernsey Cattle Club was represented by Mort Woods, Ardmore, Oklahoma, who acted as official judge, and by the Club's field representative, R. L. Holden.

After each class had been placed, from two to four men were called upon to give reasons for their placings, after which Mr. Woods gave the official placing and his reasons, following which there was discussion. Each day's work started with a class of aged cows which were judged on different points. On the first day they were judged on the basis of feet and legs, and then on the basis of mammary development. On the second day they were judged first on mammary development and then on dairy character.

Seventy different people participated in the first day's program and forty in the second. The school started at the farm of Wallace and Charles Ewing, Fort Lupton, where the class of aged cows was judged on individual points and then on total points.

At the farm of George Konishi, Platteville, an excellent class of six aged cows was provided. From there the group went to the farm of Howard Brothers, Loveland. Mr. and Mrs. Howard served sandwiches, milk and coffee, and then provided another small class of bulls. The bull class was made possible by the cooperation of Mike Rothman, Loveland.

Extremely satisfying was the fact that several from the first day's school made the trip south on Saturday to participate in the second day. This program started at the City Park Dairy of F. C. Kay and Son, Pueblo, where a class of aged cows was judged, followed by a class of heifer calves. Next, P. K. Hudspeth provided a class of five yearling heifers. The group then proceeded to the farm of Mr. and Mrs. J. W. Loving, Pueblo, where an excellent lunch was served. The two final classes were then judged, both being aged cows. The first class at the Lovings proved to be the high spot of the school because it provided an outstanding demonstration in conveying the preference of the Type Committee for a strictly dairy type of cow of medium size, well built, with plenty of quality and dairy character as contrasted with a bigger, thicker, perhaps more rugged appearing cow with less quality.

Another bit of satisfaction in the two days' conference was the fact that the Colorado breeders had an opportunity to meet and get acquainted with Dr. Dickey who has recently joined the staff of the Animal Husbandry Department of the Colorado State College as Assistant Professor following the death of Professor Morton.

Tidewater Breeders Meet

The Guernsey breeders and dairymen in the eleven counties of Caroline, Essex, King and Queen, King William, Middlesex, Gloucester, Mathews, Lancaster, Northumberland, Richmond and Westmoreland, which comprise the Tidewater area of Eastern Virginia, officially organized a breeder's association on September 22 at Warsaw on the occasion of their first parish show.

Officers elected were: President, J. M. Gouldin, Tappahannock; vice-president, T. R. Coppage, Lilian; secretary-treasurer, H. E. Hutcheson,

Out of the Sea!

come

STRENGTH, STAMINA POWER

STRENGTH to milk heavily during a longer lactation period. STAMINA to resist breakdown and maintain regular breeding order (minimum retained afterbirth). POWER to produce added profits.

MANAMAR
LIFE FROM THE SEA

Bring these POWER FACTORS to your cows by using Feeds containing ManAmar.

Write for FREE subscription to our Rotogravure Livestock Magazine.

PHILIP R. PARK, Inc.
Dept. 1-26, 608 S. Dearborn St., Chicago, Ill.
Mfg. Plant: San Pedro, Calif.

BLANKETS help WIN!

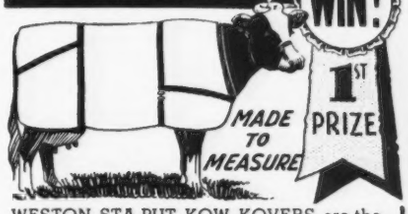

WESTON STA-PUT KOW KOVERS are the last word in style, fit, color, quality and PRICE.
*Send postcard for new folder and price list.

WESTON MFG. & SUPPLY CO.
1955 SPEER · DENVER

IT'S HERE!

The NEW ROYAL
FIRST AND ONLY PORTABLE WITH
MAGIC* MARGIN

...many other exclusive Royal MAGIC features.

*Trade-mark, Reg. U. S. Pat. Off.

Choice GRADE Guernseys
JOHN G. GRAU
Long Green - Maryland

PHOTO FINISHING WORTH TALKING ABOUT—See for Yourself! Mail your next roll of exposed film to APSCO.
Roll developed, 8 prints, 2 enlargements 25c
Roll developed, 16 prints, no " 25c
8 reprints and 2 enlargements 25c
16 reprints and no enlargements 25c
"Our Business is National"
APSCO - Sparta, Wisconsin

Breeding Troubles

IN these days of large records and careful selection for high production and forced feeding naturally increases breeding troubles. Too often the best hard working cows go wrong first. These losses seem to be on the increase. Breeders cannot afford to lose these valuable cows. It is not necessary.

We wish to thank our friends for making the past season our best one in 30 years under the same management. We are exceptionally well pleased with the large attendance of Agricultural college graduates.

It is interesting to notice how many breeders are advertising in the different publications for Graham students. When one of our students gets out of a job he advertises for a position. Try to find one of our students who is not working. There must be a reason. It is a wonderful thing for any institution to have 10,000 satisfied customers. Suppose any of these thousands of men had failed? It is these men who send new students to the school. We do not employ any agents either on commission or salary of any kind. These men all have their friends and they are interested in them. Their first advice is "Go to Graham School."

Pick up any issue of any breed paper and about one-fourth of the advertisers have attended our school. We would not like to venture a guess on the thousands of good cattle that are working today that would not be here had it not been for this school. Most of this production comes from animals that were condemned to the butcher. Think of the time saved in these herds by being able to make these cows breed to order. There is no guess work about it, these men know exactly what they are doing. This work must be done with the individual who is with the herd daily and the expense is practically nothing.

Think of the herds that were rotten with Abortion that are not only negative today but regular, profitable producing herds, with practically no loss. The student makes his own blood test at the right time, knows the condition of every animal. Have you noticed a general changing of opinion on several important subjects since an army of our students have demonstrated certain facts? We are anxious that prospective students talk to those who have attended this school, go and see their clean herds and their healthy calves.

We have new work every year and this season among other new material the subjects of Mastitis and Artificial Insemination will be stressed. We believe both of these subjects will surprise most of the experienced breeders. It is unnecessary for a breeder to have a lot of trouble before he attends school, but those herds that the breeder thinks are regular producers can nearly always be greatly improved. Those doubting that statement can look at their calving dates. Prevent that great loss of time, calves, cows and unnecessary overhead expense. Let us send you a list of our students in your section anywhere in North America. If we have made money for them, why not you? Get this work now and practice prevention. Let us send you our catalog that not only tells the whole story but read that big list of signed statements from little breeders and large ones, as well.

What other institution makes a cash guarantee? Look up the financial rating of Frank B. Graham who owns and operates one of the largest and best breeding establishments in Kansas with 600 head of improved livestock. There are about a dozen sires whose pedigrees rank with the best. The latest addition is Damascus the Grand Champion Percheron Stallion, twenty-one times Grand Champion at the best shows. He is nine years old and recognized on show records as the greatest living show horse. These are practical farms where we practice what we teach.

It has taken a generation of time to translate the language so that any average breeder can understand this very latest and scientific information. This work is not only up to date but through our experimental work, much of it is ahead of the times. The method of teaching mature men, regardless of education has amazed the greatest instructors of this age. It is remarkable how much these men can learn and use for life in such a short time, many with only a limited education.

There was a time when everything was blamed on Abortion, but now we have Trichomonosis which quietly creeps into the herd and the cows come back to be bred every three weeks. We have some early abortions and barren bulls. It might be in a light form and it might stop the whole program. This disease requires daily attention, but it is still better to practice prevention. This disease is now wide spread throughout North America and it is easily spread.

Just now the subject of Mastitis is a burning issue. We would like to sound the word of warning that every breeder should get busy with his herd now on this subject. It will be only a question of time until this disease will disqualify cows either for sale or the bottle milk trade, whether the milk is pasteurized or not. The standard ordinances are very severe on this subject. Our new treatment that has done wonders on this subject requires daily application. When the breeder knows what to look for and is with his herd daily he can practice prevention much better.

A new money making proposition for the owner of every good bull is available through Artificial Insemination. This offers an opportunity to select clean herds to prevent the spread of disease. The new Cow Capsule will revolutionize this subject. This has been one of our pet hobbies for the last thirty years. This method of breeding should become very popular and any average breeder can be taught how to do it. We furnish note books and printed material at the school. For Breeders, Managers and Herdsmen Only.

School held five days at Each Place, Tuesday morning till Saturday night.

Portland, Oregon ..... Oct. 31-Nov. 5
Benson Hotel

San Francisco, California ..... Nov. 7-12
Pickwick Hotel

Ogden, Utah ..... Nov. 14-19
Ben Lomond Hotel

Boston, Massachusetts ..... Dec. 5-10
Manger Hotel

Richmond, Virginia ..... Dec. 12-17
Murphy's Hotel

Fort Worth, Texas ..... Jan. 2-7
Texas Hotel

Kansas City, Missouri ..... Jan. 9-14
Pickwick Hotel

Erie, Pennsylvania ..... Jan. 23-28
Lawrence Hotel

Newark, New Jersey ..... Jan. 30-Feb. 4
Berwick Hotel

Cincinnati, Ohio ..... Feb. 6-11
Gibson Hotel

Chicago, Illinois ..... Feb. 20-25
Sherman Hotel

Nashville, Tennessee ..... Feb. 27-Mar. 3

St. Paul, Minnesota ..... Mar. 5-10
Ryan Hotel

Denver, Colorado ..... Mar. 12-17
Albany Hotel

$50.00 pays round-trip carfare and tuition, if the carfare is not over $25.00. The owner of a herd of cows or a herdsman now employed can pay $5.00 cash and $5.00 a month by adding $2.50 extra.

SEND FOR A CATALOG WHICH TELLS THE WHOLE STORY

Graham Scientific Breeding School

309 East 10th Street - Room 217 - Kansas City, Missouri

Saluda. This election was held at a special luncheon with J. Frank Johnson, Golden Guernsey representative, the main speaker for the occasion. His encouraging address was well-received by the assemblage. A by-laws committee consisting of R. G. Connelly, extension dairyman, Virginia Polytechnic Institute, Blacksburg; H. E. Hutcheson, Sr., Guernsey breeder, Gloucester, and H. B. Crosby, county agent, Tappahannock, were appointed to complete the details of organization.

This organization was conceived in the minds of two county agents, H. E. Hutcheson, Jr., Saluda, and R. S. Cofer, Walkerton, and formally presented at a special conference held August 10, in connection with the annual Virginia Guernsey breeders field day at the D. C. Sands estate at Middleburg.

The county agricultural agents in the Tidewater counties have cooperated closely in the preliminary organizational work. H. C. Bates, Southern representative of The American Guernsey Cattle Club, R. G. Connelly, state extension dairyman, John D. Hutchinson, Jr., district extension agent, Walkerton, Stewart Rivers, secretary of the Virginia Guernsey Breeders Association, Fredericksburg, and H. E. Hutcheson, Sr., Gloucester, have collaborated in developing sentiment for the organization and in working out the plans for the first Tidewater Guernsey breeders show to be held on February 22.

The organization started functioning with thirty paid charter members. A long-time program of Guernsey development for southeastern Virginia is now being formulated.

R. G. CONNELLY

POSITION WANTED

Herdsman or dairy and farm manager wishes position with pure bred Guernsey herd. American, single, middle aged, best of references. Available at once. Prefer Eastern States.

BOX E. S. K.
GUERNSEY BREEDERS' JOURNAL
Peterborough, New Hampshire

Darke County Consignment

THE annual consignment sale of of the Darke County Guernsey Breeders Association was held on the Fair Grounds, Greenville, Ohio, on September 20. Twenty-one consignors offered forty-two head that were purchased by twenty-five breeders, including four from Indiana, for a total of $5,495, an average of $130.83.

The top animal of the sale was Golden Glow Louise 481839 that was purchased by Mrs. Marianna Matthews, Glendale, for $205. She was consigned by Mrs. Lucy Bankson, Greenville. The second top price was received from R. M. Giesy, Jr., Columbus, for Gloria of The Fountaine 429544 that was consigned by Clyde E. Hinshaw, Fountain City, Indiana, and purchased for $200.

The heavy purchasers at the sale were Mrs. Marianna Matthews who secured six head for $1,020, and Lynn Guernsey Farms, Springfield, that purchased five head for $710.

The sale was managed by the Ohio Guernsey Breeders Association, Wooster, with Walter F. Andrews as auctioneer. The sale committee consisted of George Brewer, J. R. Holland and H. A. Wise.

Following is the sale list:

Lucy Bankson, Greenville, Ohio
Lady Esther of Spring Brook 527705 ..... $165.00
Adolph H. Barhorst, Sidney, Ohio
Questa's Mable 600033 ..... 60.00
Harold Bowen, Spencerville, Ohio
Mt. Logan Rosalyn 60.00
Bryson and Sweigart, Celina, Ohio
Franchester Super Actor 275474 (Bull) 150.00
J. D. Chamberlain, Dayton, Ohio
Barbara Lou 522487 ..... 165.00
Marie's Hope Delight 477088 ..... 125.00
Dolan and Little, Richmond, Indiana
Fort Brier's Roxana 560241 ..... 140.00
Donald Elliott, Galloway, Ohio
Plain View's Princetta 589864 ..... 105.00
Evans W. Elliott, West Jefferson, Ohio
Hawthorn Suspense's Carpice 531471 ..... 137.50
Maudwick of Winding Creek 554605 ..... 120.00
R. M. Giesy, Jr., Columbus, Ohio
Gloria of The Fountaine 429544 ..... 200.00
Mildred of White Springs 569537 ..... 80.00
L. H. Hartley, Osborn, Ohio
Cornalfa L. Billy B. B. 277065 (Bull) 100.00
Edwin Hartman, Richmond, Indiana
Lady Bell's Cleo of Mapledale 428672 ..... 130.00
Mable's Star of Maple Hills 548965 ..... 100.00
Fred J. Hartman, Richmond, Indiana
Hawthorn Jeanette's Cadette 527769 ..... 115.00
Charlotte Laird, West Manchester, Ohio
Plain View's Spry 555130 ..... 150.00
Carl Lintner, Hamilton, Ohio
Questa's Lady of Maple Hills 50.00
Lynn Guernsey Farms, Springfield, Ohio
Goldy's Spotsy's Annetta 453745 ..... 150.00
Shona Princess 404443 ..... 160.00
Lulu Bell of Twin Oaks 479281 ..... 155.00
Anna Bell of Catalpa Grove 501176 ..... 120.00
Janet of Bair's Den 418938 ..... 125.00
Marianna Matthews, Glendale, Ohio
McClellan's Rose Bud 394563 ..... 135.00
Dun-Roven Brightness 484406 ..... 180.00
Golden Glow Louise 481839 ..... 205.00
Merry Beda of Mt. Logan Farm 391947 ..... 160.00
Susan May Cherry 473784 ..... 175.00

STROHMEYER & CARPENTER, Inc.
Photographers of Animals
White Plains - Box 788 - New York

HANDY HOOF TRIMMER and YOUNG STOCK DEHORNER

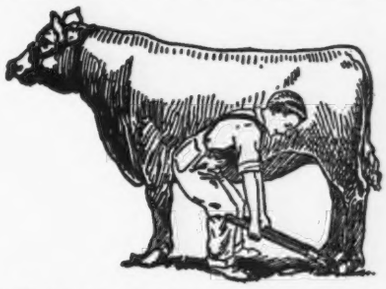

An ideal tool for every farmer. So simple that a boy can do the work. Use this tool for trimming hoofs on horses, cows and bulls. Ideal for dehorning young stock. Using this trimmer prevents accidents, saves time and money. 30-inch handles give leverage. Made of high carbon tool steel. Price, $4.95 delivered F.O.B Fergus Falls, Minn. Over 35,000 satisfied users. Agents Wanted.
MILCARE CORPORATION
Fergus Falls Minnesota

E. M. Granger, Jr.
Auctioneer
Thompsonville, Conn.

Please mention the Journal when answering our advertisers.

Will You Risk $3.50 on Slow Breeders that Fail to Conceive?

NO CALF - - NO MILK

VITAMIN REX Wheat Germ Oil

This is the Time That You Need It the MOST!

TRY WHEAT GERM OIL FIRST

Before you sell slow breeders, try the Vitamin E treatment. One of the largest dairies in the U. S. had breeding troubles. REX Wheat Germ Oil aided 60% of the cows ready for the butcher to get back in production, and to breed regularly.

High Vitamin E Ration Necessary

Right now, in the breeding season, if you want a good calf crop next fall, your ration must be highly potent in vitamin E. Many breeding failures may be caused by vitamin E deficiency. Proof has been established that REX Wheat Germ Oil Vitamin E has been highly beneficial in securing high breeding efficiency. Proved and recommended by the veterinary profession.

Many of the leading dairy breeders now feed REX Wheat Germ Oil regularly to help supply adequate Vitamin E in the ration.

Repeat business from these dairymen proves that REX is doing a satisfactory job.

FREE breeding—feeding bulletin that shows way to extra profits from Vitamin E.

WHY REX OIL EXCELS
REX Wheat Germ Oil is a special processed oil. It is Pharmaceutical grade—the same oil that is used officially by the city of Chicago on thousands of expectant mothers to help prevent miscarriage. It is a pure, stabilized, unadulterated oil guaranteed not to become rancid nor deteriorate.

ORDER FROM THIS AD
1 Pint $3.50; 1 Quart $5.00; 1 Gallon $19.00. Money back if not satisfied with results. Simple, easy feeding instructions.

VIOBIN CORPORATION 155 North Clark St., Room 810 Chicago, Illinois

DISPERSAL SALE

Of registered and grade Guernsey cows and young stock. A pure bred 14-months old Guernsey bull. All stock Federally tested for Bang's and T. B. Also four good work horses with harnesses, wagons, sleds, etc. A good De Laval Separator and some farming tools and equipment in fine condition. Sale begins at one o'clock, October 19, 1939, at Knoll Farm on Partridge Lake road, 3 miles west of Littleton, New Hampshire. By direction of W. I. Lincoln Adams, Manager.

Topsy's Trixy of Silver Heart 587358 ..... 165.00
William A. McCormick, Hamilton, Ohio
Caroline of Bair's Den 571914 .... 150.00
Mt. Logan F. Snowdrop 444883 .. 150.00
A. W. McIntyre, Brookville, Ohio
Dun-Roven Red Rose 484408 .... 130.00
A. F. Patterson, Dayton, Ohio
Hermitcroft Valor's General 265973 (Bull) 80.00
C. W. Phares, Camden, Ohio
Jewel of Alpine Rose 600295 ..... 135.00
Sweet Maiden's Delight 480465 150.00
E. M. Ridenour, London, Ohio
Spotsy's Glee of Alpine Rose 598116 ..... 105.00
Mt. Logan F. Marjorie 529551 .... 100.00
Glen Stocksdale, Union City, Indiana
Hawthorn Lizette's Colleen 575582 ..... 100.00
William F. Todt, Hamilton, Ohio
Duke's Susie of Catalpa Grove 563023 ..... 180.00
Willard Ward, Arcanum, Ohio
Lois Wonder of Elmwood 582253. 125.00
Betsy's Bessie of Keystone 520633 ..... 100.00
William J. Weimer, Brookville, Ohio
Sister Sue's Patty Lou 307056 ..... 107.50

Homan Dispersal

THE Homan Farm Guernsey Dispersal was held at Lodi, Ohio, on September 22. Twenty-six head belonging to V. A. Homan sold for a total of $2,972, an average of $114.31. The top animal, Gloria of Homan Farm 523706, was purchased by Walter Hickok, Ostrander, Ohio, for $195. The top bull was Rhoadesdale Roamer 271202 that was purchased by W. A. Farriss, South Akron, Ohio, for $175.

The Homan Farm herd had been maintained primarily for commercial milk production. For years it was one of the largest shippers of Golden Guernsey milk to the Telling-Belle Vernon Company in Cleveland. Last fall Mr. Homan sold his milking herd of sixty cows and the heifers that he retained at that time were the animals in the present sale. Mr. Homan had planned to rebuild the herd with these heifers but ill health prevented.

The sale was managed by the Ohio Guernsey Breeders Association, Wooster, with Walter F. Andrews as auctioneer.

Following is the sale list:

James T. Begg, Cleveland, Ohio
Aster of Homan Farm 557397 .. $ 90.00
Rowena of Homan Farm 537261 110.00
Rita of Homan Farm 523707 ..... 115.00
Royal Paul's Elms 423771 ..... 120.00
Frank Black, Thompson, Ohio
Ivy of Homan Farm 571187 ..... 107.50

SULFANILAMIDE

Veterinarians are finding Sulfanilamide of value in treating disease in cattle. We have prepared a booklet on this subject which will be mailed to any veterinarian on request.

Pharmaceutical Division

The CALCO CHEMICAL CO., Inc.

BOUND BROOK Calco **NEW JERSEY**

(A Division of American Cyanamid Company)

SULFANILAMIDE

POSITION WANTED

As Herdsman or Farm Manager. American, single, thirty years of age. Lifetime of practical experience on a farm, having specialized in feeding, management of high producing dairy cows for past 18 years. Graham student and three and one-half years at Morrisville Agricultural School, New York. References gladly furnished.

Box S. D. C.
Guernsey Breeders' Journal
Peterborough - New Hampshire

R. C. Brungard, New Middletown, Ohio
Wisteria of Homan Farm 550913 . 125.00
Carnation of Homan Farm 563056 145.00
Ageraturm of Homan Farm 557396 ..... 135.00
C. H. Case, Akron, Ohio
Calendula of Homan Farm 563058 ..... 130.00
W. A. Farriss, South Akron, Ohio
Rhoadesdale Roamer 271202 (Bull) 175.00
F. E. Green, Thompson, Ohio
Primrose of Homan Farm 563057 ..... 127.50
H. C. Grube, Croton, Ohio
Fern of Homan Farm 520809..... 135.00
Walter Hickok, Ostrander, Ohio
Gloria of Homan Farm 523706.. 195.00
R. M. Jewell, Mt. Vernon, Ohio
Stubby of Homan Farm 571188.. 65.00
Curly of Homan Farm 523708... 170.00
Royal of Homan Farm 537262... 175.00
Emil Kasnil, Jefferson, Ohio
Verbena of Homan Farm 550912.. 72.50
Heifer Calf 40.00
J. M. Kaufman, Millersburg, Ohio
Cherub of Homan Farm 537263 .. 120.00
C. E. Norton, Medina, Ohio
Amaryllis of Homan Farm 558628 125.00
Richard Rook, Spencer, Ohio
Bull Calf 22.00
Bull Calf 20.00
Bull Calf 22.50
Mark E. Simon, Bloomdale, Ohio
Belle of Homan Farm 537264... 110.00
Hilda of Homan Farm 537404... 175.00
Howard J. Ziegler, Clyde, Ohio
Starlight of Homan Farm 500621. 145.00

Colostric Antibodies

THE demonstration by Schneider and Szathmary[1] of Budapest of an abrupt rise in specific antibody titer of the blood serum of newborn calves following the first feeding of colostrum is confirmatory evidence in support of current belief as to the mechanism of postpartum transfer of maternal immunity. Veterinarians suggested long ago for the prevention of tuberculosis the immediate separation of newborn calves from their diseased mothers in infected herds, the young to be reared by healthy foster mothers or by artificial feeding. In spite of the most careful hygienic measures, however, almost all calves thus isolated developed gastrointestinal disease, joint disease or septicemia, fully eighty per cent of them dying within the first few days. Necropsies showed that these deaths were not due to the ordinary contagious diseases but to invasion of the living tissues with the commoner environmental saprophytes. Evidently the calf at birth is unprepared to resist invasion by numerous species of micro-organisms which do not cause recognizable disturbance in adult cattle.

Later, it was demonstrated that newborn calves will remain free from saprophytic infections if allowed one natural feeding before separation from the tuberculous mothers. In this first feeding the calves do not obtain the usual milk but a specially secreted premilk or colostrum. One colostric

E. F. HERRIFF
Auctioneer
610 Continental Bldg.
Oklahoma City - Oklahoma
Service that has satisfied for years
"Wire for early dates"

COW COVERS
HALTERS

Low Market Prices
R. LAACKE CO.
1646 N. 3d St.
MILWAUKEE, WIS.

When in need of
LIVE STOCK PICTURES
Send for
COOK & GORMLEY
Union Stock Yards, Chicago, Illinois

BREEDERS SUPPLIES
Dependable products that give most value for the money.

64 PAGE CATALOG FREE
Describes, Illustrates and Prices the complete lines of Franklin Products.
Valuable Reference Guide for Stockmen.
Ask Dealer or write to nearest office.
O. M. FRANKLIN SERUM CO.
Denver Kansas City Wichita Fort Worth Amarillo Marfa
El Paso Alliance Nebr. Los Angeles Salt Lake City
FRANKLIN Concentrated BLACKLEG BACTERIN

PUTTING MILK INTO FOODS...

The world needs to be reminded daily to use more milk —more dairy products. Putting milk into foods is another way for consumers to benefit from milk's unequalled nutritive values.
Every Borden Associated Company and all Borden research are geared to the important job of teaching housewives, bakers, food manufacturers and restaurant owners to use more milk in foods.
More milk in foods means more food value and better health for consumers. More milk in foods also means more markets for the products of all dairy farms.
BORDEN 1857
SINCE 1857 THE GREATEST NAME IN MILK
Borden ASSOCIATED COMPANIES
PURCHASERS OF MILK • MANUFACTURERS OF MILK PRODUCTS
DISTRIBUTORS THROUGHOUT THE WORLD

Heart of the McCORMICK-DEERING MILKER is this dependable no-oil, no-spring pulsator

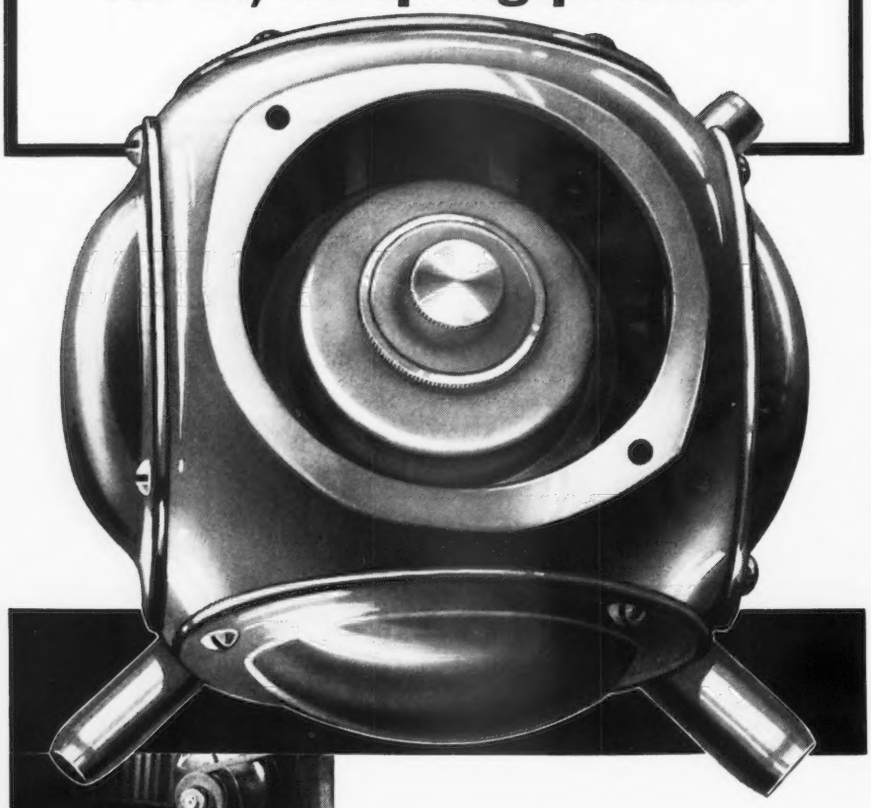

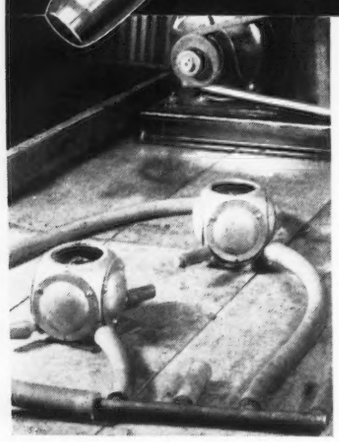

25 MILLION
Pulsations—Non-Stop!

McCormick-Deering Milker pulsators *can take it!* One has been running night and day for more than seven years in an International Harvester test laboratory. In this time it has pulsated more than 25 million times, or an equivalent of 84 years on a farm where the milker would be used two hours a day.

• Regular and dependable as clockwork. Positive and uniform opening and closing action. Only two moving parts. No springs to lose tension—no oil to get stiff in cold weather!

These are the advantages you get in the McCormick-Deering Milker with its efficient pulsator. The only parts that need replacing are four inexpensive rubber diaphragms that last from four to six years. The pulsator is located on the milker head, where its action is always uniform and where it is protected from accident.

Watch the McCormick-Deering Milker at work. Ask the nearest International Harvester dealer for a demonstration on your farm.

INTERNATIONAL HARVESTER COMPANY
(INCORPORATED)
180 North Michigan Avenue Chicago, Illinois

McCORMICK-DEERING
MILK COOLERS • MILKERS • CREAM SEPARATORS

feeding is usually sufficient to immunize a newborn calf against the usual subpathogenic environmental flora. Fully ninety per cent of all calves thus immunized may be successfully raised by artificial feeding. Veterinarians concluded from this observation that there is present in the premilk or colostrum some highly efficient hormone, enzyme, bacteriophage or other protective substance, especially designed to counteract the organisms which invade at birth. The nature of this hypothetic colostric bacteriostat is unknown, although Theobald Smith[2] and his coworkers found that calves given one or more initial feedings with normal adult cow serum acquire the same degree of postpartum immunity.

Most of the later attempts to determine the nature of this lactic substance have been directed toward the isolation and identification of hypothetic "inhibins," "lysozymes" or "transformins"[3] in normal milk. The Hungarian veterinarians, however, adopted a new method of approach, studying the specific antibody titer of both colostrum and newborn calves. Several weeks before the expected delivery, pregnant cows were immunized against both typhoid bacilli and diphtheria toxin. By the end of this duplex immunization the cows had 170 antitoxin units per cubic centimeter in their blood stream and a 1:100 antityphoid agglutinin titer. Samples of colostrum withdrawn at this stage showed a 1:5,000 agglutinin titer and 1,400 antitoxin units per cubic centimeter, an average of from ten to fifty times the antibody titer of the maternal blood. Theoretically, therefore, one cc. of colostrum would be the equivalent of from ten to fifty cc. of blood serum in the oral transfer of acquired maternal immunity.

Before the first natural feeding the newborn calves showed no trace of typhoid agglutinin in the blood stream and less than 0.02 unit of diphtheria antitoxin per cubic centimeter. This

PRACTICAL FARMER
Over 20 years experience with Guernsey herds. Understand work and economical milk production. Experience in all branches of farming, including fruit growing, farm machinery, farm crops and tractors, practical as well as scientific. Married. References. **Write:**
Box A. B. C.
GUERNSEY BREEDERS' JOURNAL
Peterborough: New Hampshire

"JAMESWAY was my choice" —

Says Martin D. Buth

"For three years before I built our new dairy barn, I was observing other barns in this state and in other states which I visited as to the sort of equipment they used. I finally decided that the JAMESWAY would be my choice. Our barn is completed and fully equipped the Jamesway and I am very much satisfied.

At no time during the winter, with a stable full of cattle, was there the least bit of moisture as the forced Jamesway ventilator took excellent care of this."

CRESTON STOCK FARM
M. D. Buth & Sons
Comstock Park, Michigan

MARTIN D. BUTH

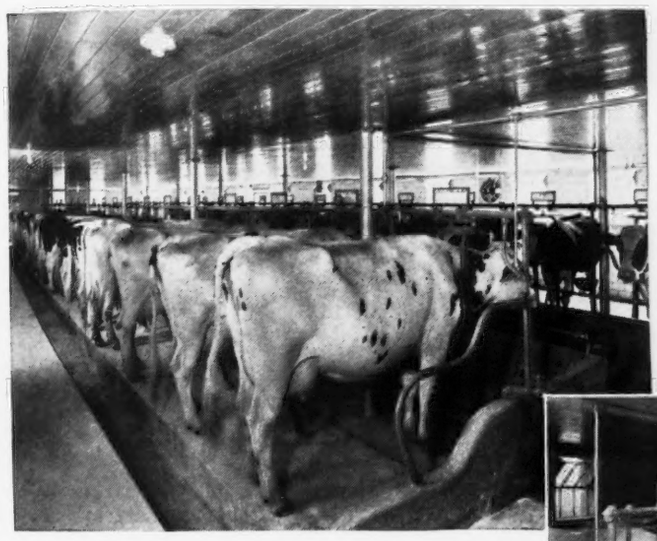

MARTIN D. BUTH has been a Director of the Holstein-Friesian Association of America and for the past several years a member of the Executive Committee. A Hollander by birth, his life has been spent with dairy cattle. Starting "from scratch", he has built up one of the outstanding herds in America, and his good judgment is universally recognized.

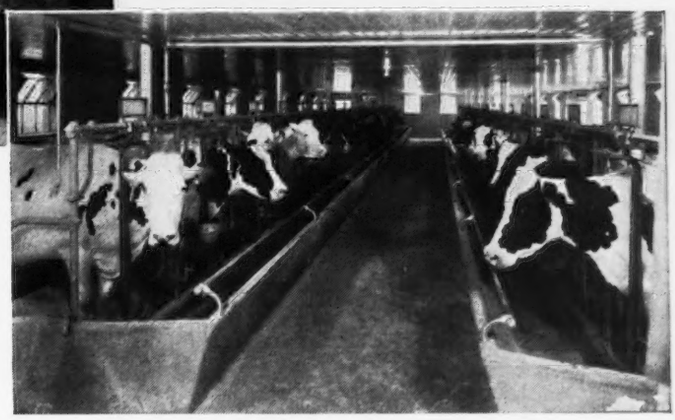

Here are two views of the interior of the Buth barn, showing a part of the Holstein herd. The Jamesway stanchions accommodate 40 cows in two rows facing each other. Interior finish is brick tile, ceiled overhead with varnished fir.

The VALUE FOR DOLLAR of the JAMESWAY equipment appealed to Martin Buth's thrifty Dutch sense as it has to thousands of breeders and dairy farmers everywhere. For, Jamesway equipment is the outstanding first choice of Breeders, Dairymen and Business Farmers.

If you are planning to build or remodel a dairy or horse barn, hog or poultry house, see the Jamesway man in your community. He'll be glad to work with you, not only on your plans but in recommending the type of equipment best suited to your needs. He carries with him Jamesway's 35 years' experience in planning more profitable farm buildings. Write the address given below.

JAMES MFG. CO.
Dept. GB-10
FT. ATKINSON, WIS.

TRADE MARK
Jamesway
REG. U.S. PAT. OFF

ELMIRA, N. Y.
OAKLAND, CALIF.

"BEST OF ALL LARRO HAS GIVEN US UNIFORM PRODUCTION"

SAYS FRED PORT, Manager of Oak Hill Estate, Uniontown, Penna.

★

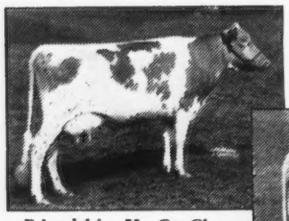

Friendship V. C. Clara Belle full sister to Friendship V. C. Belle, 13,580.2 lbs. milk, 614.5 lbs. fat in class "G".

★

Two of Oak Hill's many high-producing Guernseys. Friendship V. C. Belle, 13,628.8 lbs. milk, 663.8 lbs. fat in class "FF".

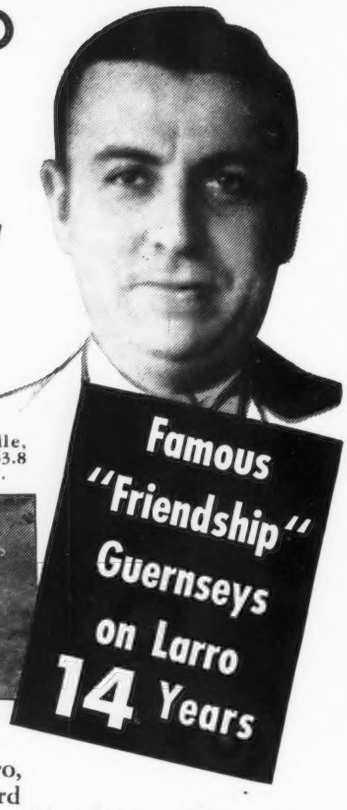

HERE is what Mr. Port says about Larro, the feed that has helped his herd establish an enviable reputation for record breaking performance.

"After trying numerous commercial feeds without satisfactory results, Larro was given a trial. After a long test period we knew we had the feed we were looking for. Since then, Larro has helped us keep our cows in good health, appetite and best of all has given us uniform milk production. All of our advanced register records were made on Larro. Larro has also helped solve our problem of raising calves. They developed into fine sturdy cows when started on Larro Calf Builder."

Larro Dairy Feed has proved itself more efficient in quality, quantity and balance of nutritive factors than any of the hundreds of other dairy feed formulas tested in years of careful trials at Larro Research Farm. Unique manufacturing processes at the Larro Mill, and high quality ingredients keep it remarkably uniform.

Feed your cows right for health and profit. The first step is a high quality, uniform ration. Decide now to put your cows on Larro for the coming year. Use it not only as a milk-maker, but as a fitting and freshening feed. See your Larro dealer today.

LARROWE MILLING COMPANY
(TRADE NAME)
Division of General Mills, Inc., Detroit, Michigan • Dept. L-189

Write for This Free Booklet

"Feeding for Profitable Milk Production" tells about the Larro Dairy Feeding Plan developed and used at Larro Research Farm. You can put this plan to work in your herd. Write for your FREE copy now.

Larro DAIRY
"Farm-tested"

confirms the conclusions of numerous previous workers, who have postulated the transplacental interchange of serum proteins does not take place because of the primitive nature of the bovine placenta. The Hungarian veterinarians found that within ninety minutes after the first feeding of colostrum the average agglutinin titer of the newborn calves had risen to 1:1 and the antitoxin titer to 0.25 unit per cubic centimeter of blood serum. By the end of the first twenty-four hours of normal feeding the average serologic titers of the calves was thirty per cent of that of the maternal blood. By this time the colostrum had been replaced by normal milk, which did not contain detectable traces of specific agglutinin though still containing two per cent of the colostrum titer of diphtheria antitoxin. By the end of two weeks this antitoxin titer had fallen to 0.97 percent of the average concentration of colostrum, which trace of diphtheria antitoxin continued to be secreted in the milk for at least forty-five days.

The Hungarian serologists conclude from their data that colostric immunity is not due to the implatation of some esoteric hormone in the gastrointestinal tract, as previously assumed, but to a simple transfer of ordinary humoral antibodies. The mechanisms by means of which these antibodies are mobilized, concentrated or locally synthesized in the colostrum have not yet been determined. The apparently quantitative absorption of these colostric proteins from the gastrointestinal tract of newborn calves also awaits explanation. Further studies of colostric titer and rate of gastrointestinal absorption are promised for other animal species, including rodents, which have the human type of placenta.—*The Journal of the American Medical Association*

1. Schneider, L., and Szathmary, J.: Ztschr. F. Immunitatsforsch. 94:458, 465 (Dec.) 1938.
2. Smith, Theobald: J. Exper. Med. 51:473 (March) 1930. Smith, Theobald, and Little, R. B., ibid., p. 483.
3. Jones, F. S., and Simms, H. S.: J. Exper. Med. 51:327 (Feb.) 1930. Allmendinger, W.: Inaugural Address, Tubingen, 1936. Dold, H.; Wizemann, E., and Kleinen, C.: Ztschr. f. Hyg. u. Infektionskr. 119:525 (May 28) 1937.

"44.4 lbs. of Better than 4% MILK DAILY"

That is the Daily Average of the 150 PURE BRED COWS during the first four months at BORDEN'S DAIRY WORLD OF TOMORROW, New York Worlds Fair

"Beacon's 16% dairy feed has lighted the way to persistently high production at Borden's Dairy World of Tomorrow.

"With scarcely an exception, each cow will return to her own home from the New York World's Fair more attractive looking than when she arrived. Sleek, velvety coated, bright eyed, and alert—each cow indicates she is glowing with health. As to production, an average of 44.4 pounds of better than 4% milk daily for the first four months on the 150 cows, speaks volumes. This, notwithstanding unusually long periods of excessive heat and high humidity.

"Calves born at the Fair have done remarkably well on Beacon Calf Pellets and Calf Ration.

"Every real cow-man who has seen the exhibit has been unanimous in his praise for the fine physical condition of every animal. Beacon Feed should feel proud of this grand showing."

SIGNED *Vere S. Culver, Head Herdsman,*
Sept. 20, 1939 Dairy World of Tomorrow.

Vere S. Culver, Head Herdsman, Borden's Dairy World of Tomorrow. Mr. Culver is a nationally known "cow-man." (Allied News-photo)

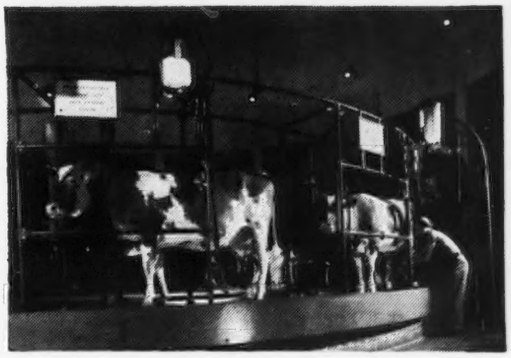

The Rotolactor—a Walker-Gordon feature—where cows are "milked as they ride" at Borden's Dairy World of Tomorrow. (Underwood & Underwood Photo)

One of the cow barns where the 150 pure bred cows of five breeds are stabled at the Fair.

We thank you, Mr. Culver, for your comments. And we are glad that Beacon Dairy Rations and Calf Feeds have been given this opportunity to again prove themselves on this distinguished herd.

For 20 years Beacon has blazed a new trail in high-producing dairy feeds. Beacon Dairy Rations are formulated of the finest ingredients we can obtain. They are *precision* feeds throughout, made especially for Northeastern herds. No fillers of low nutritive value are ever used! Proof that our formulas contain the *correct proportion* of ingredients for maximum results has been confirmed time and again by official tests.

Try the Beacon Feeding Program on your own herd! Put it to TEST alongside of any other feeding plan you may be using! *That* is the best way to discover how much Beacon Dairy Rations can help *you* to get increased production! See your local Beacon Dealer for complete details.

THE BEACON MILLING CO., Inc. CAYUGA, N. Y.

We make feeds for chickens, turkeys, ducks, game birds, horses, swine, beef cattle, sheep, goats, rabbits and dogs.

BEACON *Dairy Feeds*

Second Annual Consignment Sale *of...*

Central Kansas Guernsey Breeders' Ass'n.

(Southwest Guernsey Breeders Cooperating)

Will be held in

Agricultural Hall, Kenwood Park, Salina, Kansas
Monday, November 6, 1939 commencing at 10 A. M.

44 CHOICE FEMALES **8 OUTSTANDING BULLS**

20 CHOICE GRADE FEMALES

(TO BE SOLD IN FORENOON)

CONSIGNORS:

Meadow Lodge Farms, Oklahoma City
Gaylord Guernsey Farms, Oklahoma City
Tom Cooper Farm, Ardmore
Oven Guernsey Farm, Enid
St. Albans Farms, Becker, Missouri
Sun Farms, Parsons, Kansas
George H. Nieman, Marysville, Kansas
E. E. Germain, Bern, Kansas.
Jo-Mar Farm, Salina, Kansas
M. A. Hensley, Salina
Ralph E. Brown, Salina
Salina Guernsey Dairy, Salina
W. L. Schultz, Durham
Russell Nelson, Falun
T. R. Conklin, Abilene
George S. Jost, Hillsboro.

Write for Catalog

Roy E. Dillard, *Sec'y.* SALINA, KANSAS

Renew Your Subscription to the JOURNAL . . .

$1.50 *for one year*

$2.50 *for two years*

$5.00 *for five years*

$4.00 *for one year for foreign subscriptions*

? Who Wants Recognition For Their Herd

Let this space help you buy recognition for your herd and aid you in selling your surplus stock.

OPPORTUNITY

for progressive Guernsey Breeders

This space can be yours 12 times during the year for only $78.00. Send today asking for complete details. Assistance gladly given in preparing copy and planning attractive layouts.

The Complete Dispersal

***of the* GWENLYN HERD**

(Property of George Green of Newark, Delaware)

49 HEAD 49

Monday • October 23 • 10:30 A. M.

at the farm of Frank McVaugh
HOCKESSIN, DELAWARE
(10 miles from Wilmington, Del.)

3 Bulls (of service age)**-26 Cows-20 Heifers**

Splendid examples of 20 years of careful line breeding to an Emerita-Langwater Royal foundation which are being sold only because of a recent fire that wiped out Mr. Green's barns.

The Gwenlyn Herd is Federal Accredited for T. B., No. 228414 and has passed entirely negative tests for Bang's and all the animals in the sale will be retested within 30 days of the Sale.

Also at the same time and place

10 Cows and Bred Heifers from the McVaugh and Lenderman herd, of similar breeding—
All fine dairy animals.

Federal Accredited for T. B. 283245 State Bang's Free No. 81

FOR CATALOGS WRITE

Herrick-Merryman Sales Company
SPARKS, MARYLAND

★ WINNERS ★

◄

Catamount Melody 510220

A three-fourths sister to ALFALFA FARM FLUTE 442406, A. R., World Record Cow in Classes E and EE.

"MELODY" *won*

1st Prize 2-year-old Female, Topsfield, 1939; Eastern States Exposition, 1939.

Also

State Champion. Massachusetts Special Trophy for best cow in milk bred and owned in the state, given at Eastern States.

Other Winnings at Topsfield

ALFALFA FARM FLUTE 442406

Senior and Grand Champion Female.

THIRLSTANE CAMILLE 564747

1st Prize Heifer Calf and Junior and Reserve Champion Female.

THIRLSTANE FOYMOST 564739

1st Prize Junior Yearling Heifer.

1ST PRIZE PRODUCE OF ARGILLA LUTE 337674.

ROBERT MURRAY, Herd Manager
Mass. Abortion Free Herd No. 60
T. B. Accredited

FLYING HORSE FARM
South Hamilton, Mass.

Consigning

A Son of Langwater Country Gentleman 141686

***To* Louis McL. Merryman's 32nd Semiannual Sale**
***to be held on* October 30 *at* Timonium, Maryland**

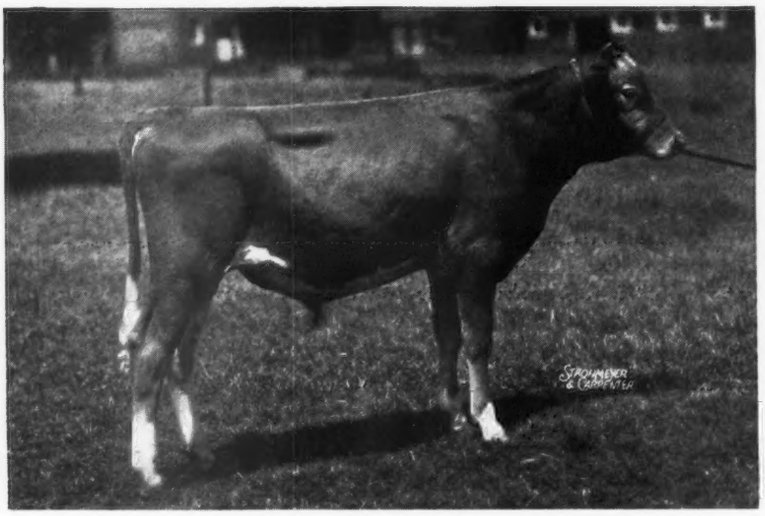

FLORHAM ROYAL KNIGHT
Born December 25, 1938

Sire:
Langwater Country Gentleman 141686, A. R.
Sire of 28 A. R. daughters, 6 A. R. sons.
Florham Crystal 404060
847.5 lbs. F., Cl. EE
4th place Cl. EE
Florham Polly 307289
846.6 lbs. F., Cl. G
4th place Cl. G
19511.9—1013.9—A (To be verified)
Florham Lenore 404056
834.0 lbs. F. Cl. DD
7th place Cl.. DD
On retest in Cl. A has made 11788.6 lbs. M., 498.5 lbs. F., 188 days.

Langwater Pharaoh 98719, A. R.
Sire of 42 A. R. daughters, 29 A. R. sons.
Langwater Valencia 304322
952.7 lbs. F., Cl. A
Langwater Joyous 351416
840.8 lbs. F., Cl. BB
Langwater Gardenia 74565
820.2 lbs. F., Cl. C

Imp. County Flower of Langwater 149216
14166.8—662.5—A
Dam of 2 A. R. daughters, 4 A. R. sons
Langwater Country Flower 204359
790.4 lbs. F., Cl. A

Langwater Sheik 77112, A. R.
Sire of 11 A. R. daughters, 9 A. R. sons.

Langwater Queen of the East 70304
831.0 lbs. F., Cl. A
646.8 lbs. F., Cl. G
Dam of 1 A. R. daughter, 4 A. R. sons.

Imp. Bickleigh Chieftain 41159
Sire of: Imp. Golden Dream of Hilltop 146700
616.5 lbs. F., Cl. A

Imp. Rosie III. of the Marais R. G. A. S. 12918 P. S.
3rd prize R. G. A. S., Whit., 1920
Dam of 1 A. R. daughter.

Aiyukpa L. Marmion 186307, A. R.

Fairy of Mound City 160150
10138.9—505.5—G

Masterpiece's May Royal 202771
His 3 nearest dams average
10446.15—589.5

Rutila of Mound City 102305
12627.8—550.9—E
Full sister to Maranda of Mound City 50132
732.3 lbs. F., Cl. A
666.3 lbs. F., Cl. A

Dam:
Maxim's Rutila 505849
On test in Cl. F has made 9620.0 lbs. M., 398.7 lbs. F., 243 days.

Mound City Majesty 234159

Mound City Rutila 460244
14537.7—616.4—D
12718.3—505.2—G
On retest in A has made 9355.5 lbs. M., 371.7 lbs. F., 174 days.

A picture of the dam of this calf will be found under our advertisement in the October 1 issue of the Journal.

Federal Accredited Herd No. 93802 ***New Jersey State Herd No. 103***

FLORHAM FARM
Madison - New Jersey

Miss Ruth V. Twombly, *Owner* **R. H. Allen, *Manager***

St. James Farm

the Home of

Langwater Philosopher 187794, A. R.

●

The Rocket Family

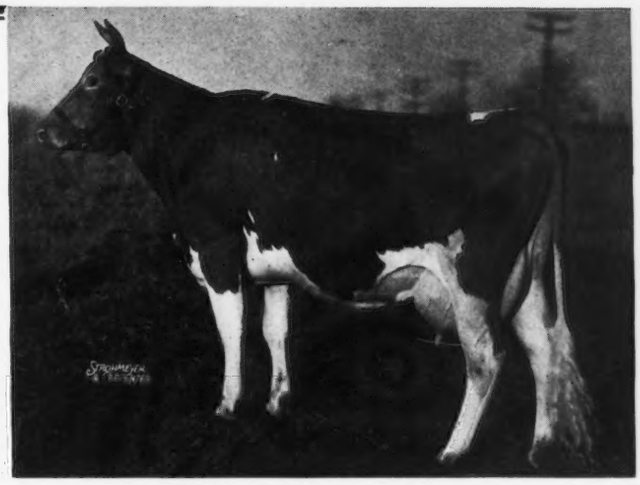

ST. JAMES ROCKET'S BEATRICE 443837
13254.9—585.1—FF
Sire: St. James Champion's Rocket 209236, a son of Shuttlewick Champion 100971, A. R.
Dam: St. James Prince's Victoria 376866
9186.7—496.7—F

IN THE RING—"Rocket's Beatrice" won in 1939

Class 4 Yrs. and Under 5

2nd, Iowa State Fair.
2nd, Indiana State Fair.
2nd, Wisconsin State Fair.
2nd, Northern Illinois Show.
5th, Waterloo Dairy Cattle Congress.

Member of Produce of Dam

1st, Iowa State Fair.
1st, Indiana State Fair.
1st, Wisconsin State Fair.
1st, Northern Illinois Show.
2nd, Illinois State Fair.
2nd, Waterloo Dairy Cattle Congress.

Member of Dairy Herd

1st, Iowa State Fair.
3rd, Illinois State Fair.
4th, Waterloo Dairy Cattle Congress.

Rocket's son—St. James Philosopher's Rocket 257183 as a Senior Yearling won—Junior Champion at the Northern Illinois Show—Second Prize, Iowa State Fair, Indiana State Fair, Wisconsin State Fair—4th Prize, Illinois State Fair—2nd prize Waterloo Dairy Cattle Congress.

FOR SALE: St. James Philosopher's Comet 268405, born Nov. 23, 1938. He is a full brother to St. James Philosopher's Rocket 209236, mentioned above, that was also 1st prize bull calf, Waterloo, 1938. Of course, "Comet" is a son of Langwater Philosopher 187794, A. R., and out of St. James Rocket's Beatrice 443837. Philosopher's Rocket was sold to Cook and Wohlfert of Ottawa, Illinois.

Mr. and Mrs. Chauncey McCormick, *Owners*

A. E. Cox, *Manager*, St. James Farm

Route 2, NAPERVILLE, ILLINOIS

Offering

BROOKLANDWOOD BULLS

sons of

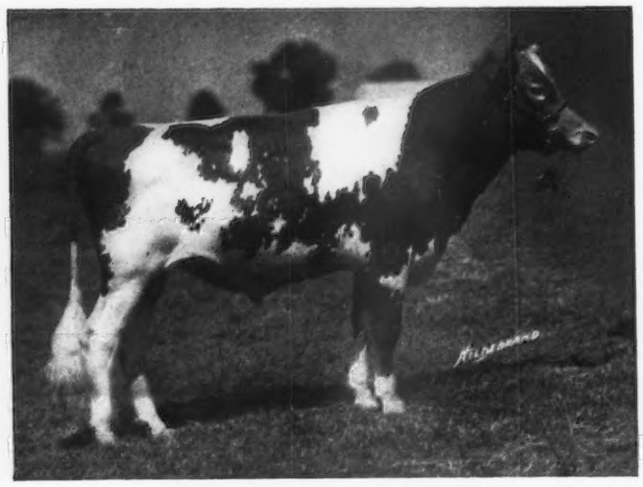

JUNIOR AND GRAND CHAMPION
MARYLAND STATE FAIR, 1937

Lot One

GABRIEL'S GEM 265655

Born September 9, 1938.

First prize bull calf Maryland Guernsey Breeders Field Day, 1939.

First prize bull calf Maryland State Fair, 1939.

Dam:

BROOKLANDWOOD PEG 388955
9355.1—565.8—G

Now on retest. In 343 days has produced 10598.2—603.2—A.

Sire:
Langwater Moonlight 160256
3 A. R. Sons, 12 A. R. Daus.

Langwater Pharaoh 98719
30 A. R. Sons, 42 A. R. Daus.
Moonlight's Coronet of Jean Du Luth 128991
13997.0—706.0—A

LANGWATER GABRIEL 237500

A 3-year-old bull with 28 Daughters

Dam:
Langwater Angelina 396688
11409.1—594.1—F

Langwater Pharaoh 98719
30 A. R. Sons, 42 A. R. Daus.
Langwater Angelica 276138
11715.9—583.0—E

FROM 600 LB. DAUGHTERS OF

Sire:
Langwater Marmion 60160
Sold for $6,500
4 A. R. Sons, 19 A. R. Daus.

Langwater Steadfast 31672
Sold for $25,000.
33 A. R. Daughters with 38 records that average 12802.1 lbs. M., 643.3 lbs. F.
Imp. Langwater Lily 26606
10290.1—548.7—A

AIYUKPA GOLDEN MARMION 150519

24 A. R. Daughters, 12 Daughters on test now

Dam:
Aiyukpa Golden Coronet 195761
9263.8—619.2—G
Sold for $1,800.

Sunnybrook Royalist 62614
1 A. R. Son, 7 A. R. Daus.
Golden Coronet of Jean Du Luth 81283
Sold for $10,000.
15485.9—968.8—AA

GRAND CHAMPION, MARYLAND STATE FAIR, 1932, 1933, 1934. NATIONALLY KNOWN WINNER.

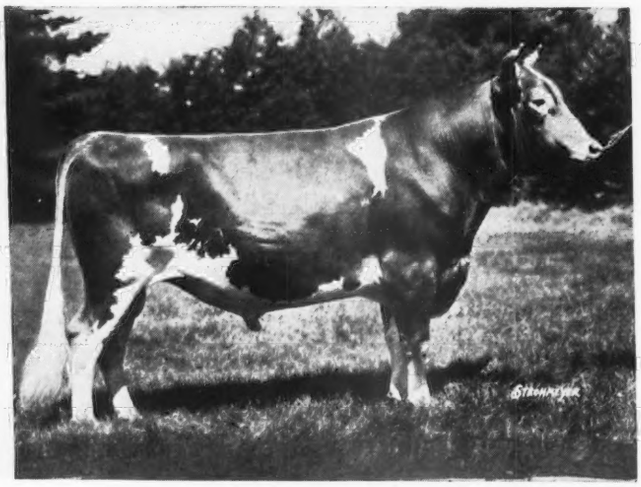

Lot Two

UNNAMED BULL CALF

Born January 21, 1939.

Dam:

BROOKLANDWOOD LADY RUBY 390225
9734.0—551.5—GG
11608.0—683.4—BB

Now on retest, in 188 days has produced 8899.1 lbs. M., 440.90 lbs. F., Cl. A.

ENTIRE HERD NEGATIVE TO THE BLOOD TEST
FEDERAL ACCREDITED

BROOKLANDWOOD FARMS

MRS. I. E. EMERSON, *Owner* **BROOKLANDVILLE, MARYLAND** G. H. HIBBERD, *Manager*

Louis Merryman's 32nd Semiannual Sale

Maryland State Fair Grounds - Timonium, Maryland (9:35 A.M.)

100 HEAD Monday, October 30 100 HEAD

20 Bulls-80 Cows and Heifers (over 50 fall freshening)

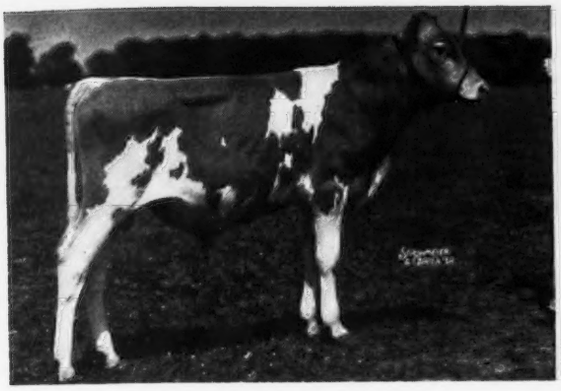

FAIRLAWN DART 274565 (in Sale)
Sire: Green Meadow Hornet 189962, A. R. 7 A. R. daughters including Green Meadow Mistress 354412, 17527.8—824.8—AA. He by Green Meadow Coronation King 109429, A. R., sire of Green Meadow Melba 384421, world's record cow in FF and F; Green Meadow Lustre 226332, world's record in D and Douglaston Coronation Queen 358648, class leader in DD.
Dam: Jecava Lola 418991. 12638.8—613.8—G. On test, in 198 days made 10421.2 lbs. M., 461.64 lbs. F., Cl. B. She by Upland's Genius 98443, A. R., sire of Jecava Bonheur 216839, class leader in FFF. Fairlawn Farms are also consigning Fairlawn Commentator 266749, another son of "Hornet" and Fairlawn Candice 570563, an especially nice daughter of Florham Volunteer 242227, he by Langwater Country Gentleman 141686, out of Florham Destiny 253573.

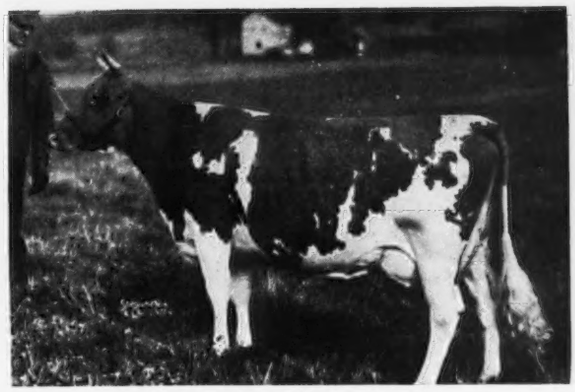

SUPREME'S JANICE 356072
Sire: Royal Supreme 137088, A. R.
Dam: Glen Gable Necia 89995. 13717.5—649.6—FF. 20012.5—942.4—BB. World's record when made. Now on test, in 172 days made 10620.9—497.98—AA. 2 bulls by sons of "Janice" will be in the sale, one by McDonald Farms Master 228214 (6 of whose 7 nearest dams average 775 lbs. F.), one by McDonald Farms Benedict 250883.

All from Herds Federal Accredited for T. B. and State Bang's Accredited

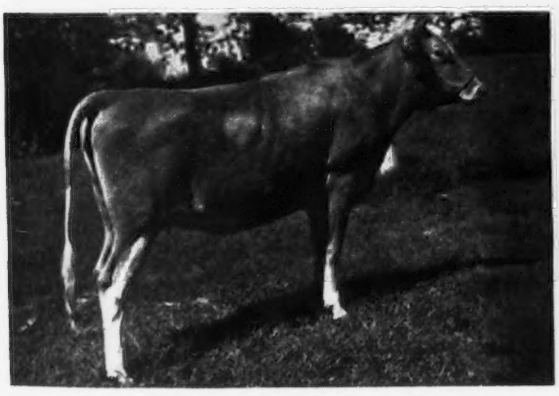

THATCH MEADOW ROSE 600258 (in Sale)
Dropped July 22, 1937
Bred April 9, 1939 to Eden Hill Patriot 257754
Sire: Valor's Master of Honterra 205728, sire of Thatch Meadow Ruby 557319, 13668.9—681.3—GG. He by a son of Langwater Valor 79775, A.R.
Dam: Bloomfield Ultra Rose 383642, 14577.9—716.9—AA (unofficial)
One of the 25 head consigned by Thatch Meadow Farms.

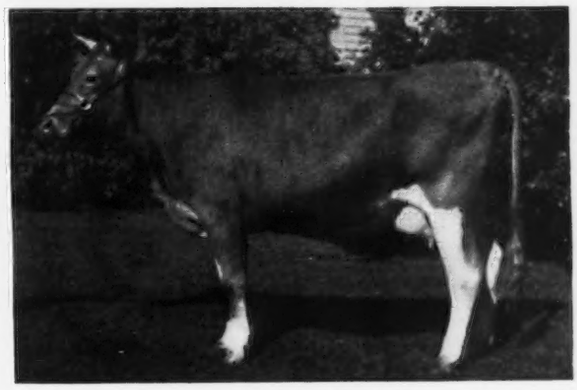

CALDER FARM SONIA 599070 (In Sale with two 7-8 sisters)
Dropped July 10, 1937
Sire: Leader's King of Pomeroy 232207, Junior and Grand Champion, Baltimore and Harford County Field Days, 1936. Senior and Grand Champ., 1937, 1st prize two-year-old, and senior champ., Maryland, 1937. Out of Strongheart's Constant 352325, 14423.6—814.4—AA. One of the bulls at the Dairy World of Tomorrow.
Dam: Calder Farm Senorita 413502. A consistent winner in Maryland Show rings.

Twenty outstanding young bulls including 2 from McDonald Farms, 2 from Fairlawn, 2 from Rockingham and 1 each from Afton, Broadview, Brooklandwood, Gerar, Gwynllan, Horse Shoe Falls, Sherwood Forest and Thatch Meadow. All the bulls offered represent successful and proved blood lines and will make worthy herd sires for the most discriminating.
Twenty-five cows (many A. R.) and heifers from Thatch Meadow Farm, St. James, Long Island, New York, out of high record cows by sons of Langwater Valor and Green Meadow Coronation Prince, also Langwater Merriment 413609, 707.3 lbs. F., Cl. E.

Twenty-five head from Kenilworth Farm, McLean, Virginia. Mrs. Fred Drew is dispersing her herd—line bred for 20 years to Langwater Generous and particularly rich in the blood of her great A. R. grandson, Langwater Shah. All the fall freshening cows and bred heifers will be sold—the rest in the Spring.
Thirty other well-boned cattle selected from the blue grass, limestone sections of the east.
The quality of this Fall's offerings should further enhance the established reputation of this sale as the market place for cattle that are going places.

RESERVE HILL DISPERSAL SEAGMULLER BROS., *Owners* **60 HEAD** Tuesday, October 31, Arlington, Virginia (near Washington, D. C.) 12:46 P. M. The entire herd. 21 Pure Breds. 39 Grades. Real Dairy Animals. Heavy Producers.

Federal Accredited for T. B. 183040 and State Bang's Accredited 796-606 Va.

For catalogs write

Herrick-Merryman Sales Company, Sparks, Maryland

HORSE SHOE FALLS FARMS

Langwater Meadow King 205129

is now owned by us outright

A Real Proved Sire

Sire of six A. R. daughters average 12389.7 lbs. M., 644.8 lbs. F., Cl. GG. Four more on test in Cl. GG will finish with over 600 lbs. F. each. Index on six pair, 18222.0 lbs. M., 863 lbs. F. His sons are in demand by careful breeders. When you select your next herd sire, get a son of one of the best proved bulls of the breed, Langwater Meadow King 205129.

Just Ready For Light Service

Have one nice bull calf by "King" out of Horse Shoe Duchess 327288 with 11058.1 lbs. M., 606.8 lbs. F., Cl. G.

The son of "King" out of Horse Shoe Dutchess will be consigned to Louis Merryman's Timonium Sale on October 30.

Accredited — Negative

G. P. Clark, *Owner* **Shannock, Rhode Island** A. C. Browning

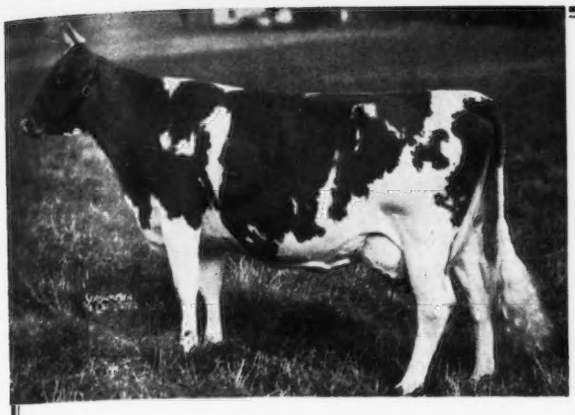

One of the Great

◀Supreme's Janice 356072

13717.5—649.6—FF

20012.5—942.4—BB

World's record for milk, 2nd in fat. 1st in fat when made. On retest in Cl. AA, in 172 days has produced 10621 lbs. M., 498. lbs. F.

Two of her grandsons consigned to Louis Merryman's Sale Timonium, Maryland, October 30, 1939

MCDONALD FARMS DUDLEY

Born December 1, 1938. Sired by McDonald Farms Master 228214 (son of "Janice") and out of McDonald Farms Caroline 420084, 11421.0 lbs. M., 572.0 lbs. F., Cl. E, on retest in Cl. BB, in 271 days has produced 10154 lbs. M., 514.8 lbs. F. "Caroline" is sired by a son of the only cow of the breed with four 900 lbs. F. records and out of a daughter of the bull with the most 700 lbs. F. daughters. Dudley's seven nearest dams average 735 lbs. F.

MCDONALD FARMS ECLIPSE

Born March 16, 1939. Sired by McDonald Farms Benedict 250883 (son of "Janice") and out of McDonald Farms Bonny 497657 on test, Cl. E with 1st calf in 166 days has produced 5832.7 lbs. M., 296.43 lbs. F. She is a daughter of Foremost Prediction 212227 (sire of Champions) and out of Homestead Constant 374941, 9674.1 lbs. M., 523.9 lbs. F., Cl. E. On retest has produced 161 lbs. F. in 81 days. Six of Eclipse's seven nearest dams average over 720 lbs. F.

YOU ARE ALWAYS WELCOME AT MCDONALD FARMS

J. M. McDonald
Owner

McDonald Farms - Cortland, N. Y.

K. C. Sly
Manager

SEPTEMBER FLASHES

Weather is perfect, corn cut, 120 acres barley sown, silos and hay-mows full and alfalfa and clover sown this month with a good stand.

Homestead made its first appearance at the shows in quite a few years. Our Junior Herd Sire, Fairlawn Courageous 257530 by Green Meadow Hornet 189962, made four shows and was undefeated, winning Junior Champion at Maryland State Fair. His first offspring arrived October 1.

Homestead Royalty Prince 267961, by McDonald Farms Bell Buoy 219030, was Junior Champion Bull Calf at the Great Eastern Shore Show. We sold "Prince" to A. W. Dickerson for $100 and reserved him until after the shows. We were offered $250 for him at Timonium. Bill Hepburn says, "What A Calf."

Guernsey folks, we have here at Homestead three sons by McDonald Farms Bell Buoy 219030 out of dams that have made over 600 lbs. F., or its equivalent, that we will offer for $100 each.

Write or visit us

Homestead Dairy Farms, Inc.

SALISBURY, MARYLAND

T. B. Accredited - *Bang's Accredited*

Thos. S. Holt, *President* Albert M. Stagg, *Manager*

Maple Lawn Guernseys Blood Lines Meet With Buyers' Approval

Offering . . .

Line Bred Herd Sires by

HORSE SHOE FALLS COLONEL 217365

(His daughters now on test and doing nicely)

Sire: Hilltop Butterfat General 189154, A. R.

Dam: Horse Shoe C. Columbine 309388, A. R. 16166.3 lbs. M., 739.6 lbs. F., Cl. DD.

or

BIRCHFIELD ULTRA KING 255120

(He is being used on the daughters of "Colonel")

Sire: Langwater Meadow King 205129
3 nearest dams average 14138.9 lbs. M., 718.5 lbs. F. 7 A. R. daughters average 11923.4 lbs. M., 615.5 lbs. F., all immature.

Dam: Birchfield Ultranna 219499
13287.5 lbs. M., 815.4 lbs. F., Cl. A.

Occasionally we are also in a position to sell a few good females

Write us your needs.

Accredited for T. B. *Negative to Bang's*

MAPLE LAWN FARMS

Ashaway, Rhode Island

Est. A. M. Cottrell Guy R. Williams, *Mgr.*

Time Marches On!

MIRTH BREEDS ON!!!

An Heifer

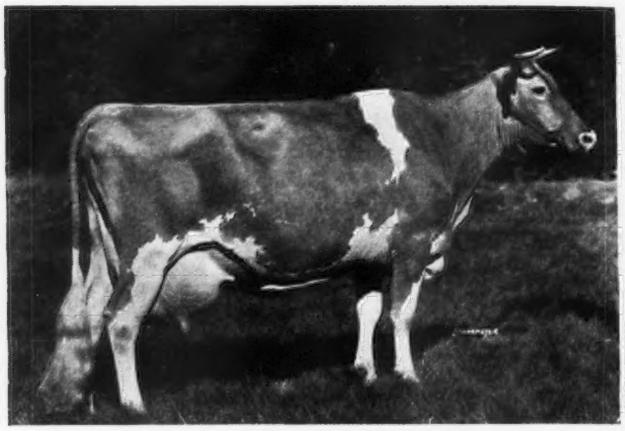

Shuttlewick Mirth 129736, A. R.
13633.6—706.1—G

January 26 will be the birthday of this grand old matron. We hope she has many happy returns of the day.

Did you ever stop to consider the wisdom of including longevity in your breeding program?

Are you familiar with the background of this grand old cow, dam of both Douglaston Crown Prince 226719 and Douglaston His Royal Highness 252218, herd sires at our farm?

TYPE

PRODUCTION

and

REPRODUCTION

Langwater Levity 70293, Mirth's grandam was grand champion at the National Dairy Show in 1923. She also held at one time the World's record in Cl. EE, and her five A. R. daughters had two-year-old records that averaged 12472.0 lbs. M., 634.3 lbs. F.

Shuttlewick Levity 101850, Mirth's dam was twice grand champion at the National Dairy Show and was a former World's Champion cow in Cl. G. Her four A. R. daughters averaged 12937.5 lbs. M., 680.9 lbs. F.

$$(a + b)^2 = a^2 + 2ab + b^2$$

Longevity + Production + Type + Background =
A fine foundation upon which to build a herd

Bang's Cert. No. 5

T. B. Accredited

Correspondence Solicited
Visitors always welcome

DOUGLASTON MANOR FARM
TRADE Reg. U.S. MARK Pat Office
PULASKI, NEW YORK

M. R. Smith, *Herdsman*

"BRED BY EXHIBITOR"

Makes Show Ring Winnings Doubly Important

At the 1939 Indiana State Fair, we showed and bred: The 1st Prize Junior Yearling and Junior Champion Bull

Pine Manor Alert 263431

Sire:
GAYOSO MARGARET'S ACTOR 153105
Dam:
LEADER'S LUXURY OF BDK. 265837

"Alert" was also Jr. Champion at Indiana last year.

Leased to Yoder and Simmons, Current and North, Kneipp Sanatorium, and Smith and Todd, Topeka, Indiana.

The 1st prize Bull Calf
★PINE MANOR CROWN MAJESTY 276283 — *Sire:* CORONATION ROSE KING 238549 *Dam:* CORONATION CORONET 398722

The 1st prize Heifer Calf
★PINE MANOR CROWN GLORY 596694 — *Sire:* CORONATION ROSE KING 238549 *Dam:* REX'S VIOLA 346623

Two daughters of CORONATION COUNT 241114 stood in 4th and 6th place in a heifer calf class of 46 calves shown.

The above two 1st prize winning calves shown jointly with two daughters of CORONATION ROSE KING 238549, owned by Normandy Farm, New Augusta, Indiana, won the 1st prize *Junior Get of Sire* class.

Other Placings...

★MERRY TOP'S PRIMROSE 432375—1st four-year-old and GRAND CHAMPION.
Sire: MERRY TOP OF HILL GIRT 137474. *Dam:* PRIMROSE OF LINDENDELL 243085

★FRANCHESTER REPOSE 423948—1st aged cow.
Sire: LANGWATER REFLECTOR 172787. *Dam:* FRANCHESTER CLARA 369386

★CORONATION ALTHEA 520571—1st two-year-old.
Sire: CORONATION COUNT 241114. *Dam:* CORONATION ALTA 398729

★PINE MANOR PANDORA 531858—3rd Senior Yearling Heifer.
Sire: LANGWATER SHAH 97043. *Dam:* FRANCHESTER BRIGHTNESS 437139

★ROYAL DORA OF HILL GIRT 337373—1st in Lifetime Production Class
Sire: LANGWATER MARY'S ROYAL 82716. *Dam:* NORA DORA 246847

★FRANCHESTER REPOSE 423948, MERRY TOP'S PRIMROSE 432375, GAYOSO KING'S CORAL 412334, and CORONATION ALTHEA 520571 made up the 1st prize winning DAIRY HERD.

We invite you to see these animals in their working clothes. You might incidentally find a bull of prize winning breeding that would fit into your breeding program. See October 1 issue for herd sire information.

PINE MANOR GOSHEN, INDIANA

MR. AND MRS. ERNEST MARTIN, *Owners* — *Address all correspondence to* DIEDRICH ULKEN, *Manager*

Located 1 mile south of Goshen on State Road 15, 120 miles east of Chicago.

Luxerin GUERNSEYS

Consign to the WISCONSIN STATE SALE ● WAUKESHA, OCTOBER 19

Luxerin Templar

Dropped January 12, 1939

Sire: Gayhead's Mohammed 209211. First five daughters average 11629.6 lbs. M., 610.1 lbs. F., four in GG, one in DD.

Dam: Chequamegon's Lady Beatrice 380751 11794.6—640.8—AA

GAYHEAD'S MOHAMMED 209211

Herd T. B. and Bang's Accredited

FOND DU LAC ● WISCONSIN

Consigns* TWO GOOD PRODUCERS *to

Louis Merryman's

32ND SEMIANNUAL SALE

October 30 • Timonium, Maryland

Senator's Pearl of Sunnyside 431449

Born August 20, 1934

Sire: CONVENT'S QUEEN ROSE'S SENATOR 103963
Sire: Lone Pine Senator 59906, A. R.
21 A. R. daughters average 11158.3 lbs. M., 573.0 lbs. F.
Dam: Imp. Queen Rose of Pine Grove 47176
15688.6—803.0—A

Dam: ULTRA POLLY OF VALLYVU 295927
Sire: Highland Magellan 106719
15 A. R. daughters
Dam: Bernice of Vallyvu 238089

Thornton's Charity 369278

Born: July 8, 1932

Sire: FLORHAM BEAU IDEAL 182430
3 A. R. daughters

Dam: THORNTON'S CHERUB'S WONDER 307316

Bang's Certificate No. 963 *T. B. Accredited No. 43797*

Harry L. Mumma

LANDISVILLE • PENNSYLVANIA

Sunnybrook Farm

EATONTOWN, NEW JERSEY

We have consolidated our herds at Sunnybrook, thus creating a larger unit where our bulls will have greater opportunities.

In future issues we will direct your attention to these bulls and to the records of their daughters.

Until our bulls were proved to be sires of outstanding performance, we have not advertised stock for sale.

Now, however, we believe you will be interested in our story of progress to be told in forthcoming numbers of this Journal.

CHARLES D. CLEVELAND — *Sunnybrook Guernseys*

R. M. CLEVELAND — *Rexden Guernseys*

Meadow Vista Guernseys

Line Bred Along Popular Langwater Blood Lines

OFFER . . . Bull Calves by Langwater Southerner

Langwater Southerner 211732 ➡

Sire: LANGWATER PHAROS 197467, A. R.
A son of Langwater Pharaoh 98719, A. R., out of Langwater Angela 195134, A. R., 19003.9 lbs. M,. 940.1 lbs. F., Cl. A. (a daughter of Langwater Steadfast 31672, A. R.)

Dam: LANGWATER HONEY-MOON 327071, A. R.
15297.7 lbs. M., 850.6 lbs. F., Cl. BB.
A daughter of Langwater Moonlight 160256, A. R., out of Langwater Honoria 264812, A. R., 17270.7 lbs. M., 937.4 lbs. F., Cl. AA.

First Two "Southerner" Daughters in the Herds to Complete Their A. R. Requirements

Meadow Vista Southern Daisy 496687

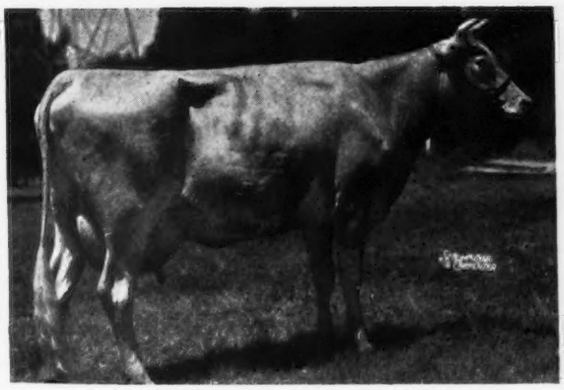

6920.0 lbs. M., 412.8 lbs. F., Cl. G. On retest and in 153 days has made 5484.7 lbs. M., 278.2 lbs. F., Cl. E "Daisy" will go over 600 lbs. F. in E.

Meadow Vista Angelica 496688

10966.0 lbs. M., 505.4 lbs. F., Cl. G

Another "Southerner" daughter, owned by Quail Roost Farm, Quail Roost Southern Cross 534361, A. R., finished with 10956.3 lbs. M., 544.5 lbs. F., Cl. G.

These are the first three daughters to finish.

OFFERING . . . Your Choice of Two "Southerner" Sons

1. Bull calf dropped June 16, 1939 and out of Langwater Golden Cherry 195132.
2. Bull calf dropped May 29, 1939 and out of Uhlan's Golden Daisy of M. V. 399860, A. R., with 11424.1 lbs. M., 616.2 lbs. F., Cl. DD; 13372.2 lbs. M., 662.0 lbs. F., Cl. AA. This promising bull is a full brother to "ANGELICA" pictured above.

OR A LANGWATER UHLAN SON. Dropped May 9, 1939 and out of Valor's Maxim Maid 542988, a daughter of Butler Island Valor Maxim 212797, grandson of Langwater Valor 79775, A. R., out of 644.4 lbs. F., Cl. AA daughter of High Point Prince Maxim 104016, A. R.

F. B. Rawlings, Owner **Sandersville, Georgia**

Herds Located in Litchfield County, Connecticut

GRASSLAND

BREEDING GOOD GUERNSEYS SINCE 1896
PROVING THEM GOOD BY TEST SINCE 1906

SALISBURY ~ CONNECTICUT ~

GRASSLAND FARM announces that the following Connecticut breeders selected herd sires from Grassland during August.

RAYMOND E. WING, Putnam, Connecticut.
GRASSLAND PAUL 269827
Sire: Grassland Troubadour 195677
Dam: Valentine's Pauletta 441120
12784.4—562.3—FF
In 228 days, 11761.8 lbs. M., 507.1 lbs. F., Cl. DDD

A. H. AMIDON, Abington, Connecticut.
GRASSLAND NEEFUS 265675
Sire: Schaaffield Valentine 245753
Dam: Elm Tree Nerissa 475887
15580.8—756.66—FF (Unofficial).

A. G. MORSE, JR., East Woodstock, Connecticut.
GRASSLAND TRUSTY 268249
Sire: Grassland Troubadour 195677
Dam: Grassland Bowill 476734
In 297 days, 10096.1 lbs. M., 480.7 lbs. F., Cl. FFF (Unofficial).

RAYMOND LATHROP, Plainfield, Connecticut.
GRASSLAND GENE 265120
Sire: Schaaffield Valentine 245753
Dam: Merry Maker's Jean 441119
11445.0—513.3—DDD (Unofficial).

JOTHAM REYNOLDS AND BERT JOHNSON, Woodstock, Connecticut.
GRASSLAND NEPTUNE 268248
Sire: Schaaffield Valentine 245753
Dam: Elm Tree Nectarine 475888
10763.6—454.7—FFF (Unofficial)

All of the records mentioned above are twice-a-day milking.

E. G. WOODWARD
Owner

"SEQUELS ARE SUPERIOR"

HAROLD M. CATCH
Herdsman

LEA FARM

We are exceptionally well pleased by the performance of the five cows which we purchased recently from Green Meads Farm, Richmond, Mass., and which we announced in the September 15 issue of the Journal.

Of these, Green Meads Queen Dahlia 449473 is milking 54 lbs. daily at the conclusion of her first full month, and Green Meads Queen Eileen 553477 is milking 48 lbs. daily, Cl. DD, having completed almost a full month.

We feel that this production justifies another recent purchase from this farm, and are pleased to announce that we have added in addition to these first five, another "King" daughter.

GREEN MEADS QUEEN OPAL 486085
11155.2—622.0—BB

A daughter of Langwater King of the Meads 196128, out of Green Meads Theda Pearl 349031.

Federal and State Accredited for T. B. and Bang's

ETHEL PECK EARLING
Owner

Salisbury, Conn.

Sunny Valley Farms

Herd Sires:

CORONATION PATRIOT 238550
Sire: Green Meadow Coronation Prince 125281
Dam: Langwater Flirt 283999
12610.2—644.1—G

CRESCENT BUTTERBOY 203257
Sire: Maple Lane Butterboy 163351
Dam: Crescent Maru 368538
13172.2—704.8—A

Five daughters of "Butterboy" just completed their tests are

	Milk	Fat	Class
Sunny Valley Deidre 512556	12400.0	700.5	D (Unofficial)
Sunny Valley's Favorite 559287	13626.2	643.4	G
Sunny Valley's Celia 559285	11359.2	604.3	G
Sunny-Valley Nonsense 463573	9865.9	537.0	G
Sunny-Valley Amusement 463574	9164.8	499.8	G

Offering your choice of three really good bulls

1. Born December 20, 1937.
A maternal brother to "Favorite" sired by a son of Crescent Maru 368538. "Favorite" is out of Gayhead's Queen Fancy 355655, a daughter of Valor's Favorite 277084. "Fancy" is again on test, milking up to 65 lbs. a day.
2. Born December 6, 1938. A maternal brother to "Butterboy." His dam, Crescent Maru 368538 is a daughter of Maru's May 176033, 18165.9 lbs. M., 961.0 lbs. F., Cl. A.
3. Born August 14, 1939. A son of "Nonsense" sired by "Patriot."

GEORGE D. PRATT, JR., *Owner*

Address inquiries to: WILLIAM ROBERTS, *Manager*

New Milford, Connecticut

For Sale

Your choice of 2 Line Bred Sires of Popular Grassland Blood Lines

WEBOTUCK PETER 275217
Dropped October 22, 1938.
Price $150.

or

WEBOTUCK THOMAS 275218
Dropped December 16, 1938.
Price $125.

Will Exchange Either For A Few Heifers or Cows in Milk

Write us your proposition. Pedigrees gladly submitted on either or both bulls.

Both bulls are by Grassland Youman 228306 that is by GRASSLAND POLLY'S VALENTINE 98473, A. R. Both are out of daughters of Grassland Premier 163898 that is by IMP. VALENTINE'S HONORABLE SEQUEL 51895, A. R.

Both dams are making creditable Herd Improvement records and are the type of dairy cow you would pick as the dam of a herd sire.

Also For Sale
HEREFORD AND SHORTHORN STEERS

The Webotuck Farm

SHARON, CONNECTICUT

Accredited for T. B. — *Accredited for Bang's*

E. C. JAMESON, *Owner* — E. L. KNIPMEYER, *Supt.*

BROADVIEW GUERNSEYS *Valiant • Majesty*

Consign to the Louis Merryman's Thirty-Second Semiannual Sale, Timonium, Maryland, October 30, 1939

The Bull you have been waiting for

★

BROADVIEW'S FEARLESS KNIGHT 275906

Dropped February 5, 1939

Full sister to His Dam

His Dam:
BROADVIEW'S QUEENIE 459912
12266.6 lbs. M., 570.6 lbs. F., Cl. G.

His Sire:
FOREMOST FEARLESS 245201, is sired by Majesty's Fearless 185651, A. R. (13 A. R. daughters with records up to 748.6 lbs. F., Cl. DD) and out of Superb's Honoria 346267, A. R., 13030.4 lbs. M., 696.8 lbs. F., Cl. F. "Honoria" is a daughter of Aggie's Pride of High Rock 140985 (Dolly's Foremost of High Rock 67827, A. R.). "Fearless" is a grandson of May Royal's Majesty.

This bull is a good individual and combines the best of our blood lines. He is yours for the bidding.

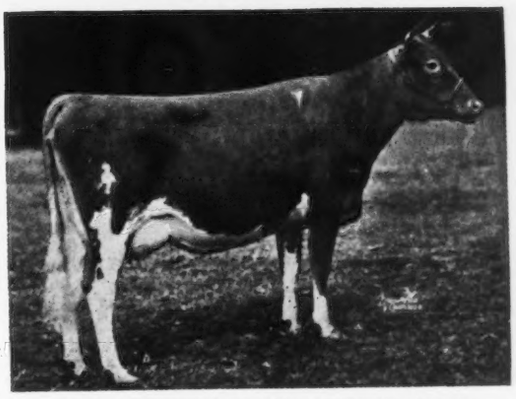

T. B. ACCREDITED NEGATIVE TO BANG'S

BROADVIEW'S SNOW QUEEN 431968

KNIGHT'S DAM—BROADVIEW'S QUEENIE—is a granddaughter of MAJESTY out of Darnley's Snow Queen 366829, A. R., 12431.2 lbs. M., 599.2 lbs. F., Cl. GG. Senior and Grand Champion, New York, New Jersey, Eastern States, 1937. Reserve Grand Champion, National Dairy Show, 1937. "Queenie" is a full sister to Broadview's Snow Queen 431968, A. R., 12076.3 lbs. M., 610.1 lbs. F., Cl. GG (now in the Pine Manor Farm herd.)

JULIA RHODES **BROADWAY, VIRGINIA** MR. AND MRS. CLARENCE WHISSEN

Cowham Farm Guernseys

offer

Julia's Rex of Cowham Farm 250942

Dropped March 25, 1937

A HALF-SISTER

JULIA OF COWHAM FARM 380236
13143.9—570.4—FF

"JULIA'S REX" is by Coronation Rex 230249, a son of Green Meadow Coronation Prince 125281, A. R., out of Green Meadow Rosalind 217437, 16246.1 lbs. M., 817.1 lbs. F., Cl. B.

"JULIA'S REX" is out of Chestnutwold Julia 254892, A. R. (Dam of Julia of Cowham Farm and King's Julia of Cowham Farm 428437, A. R., 514.0 lbs. F.) Records: 12834.6 lbs. M., 624.1 lbs. F., Cl. C, 15393.9 lbs. M., 699.1 lbs. F., Cl. AA, completed at 10 years of age.

HERE IS A REAL BULL BARGAIN

Complete pedigree and price gladly mailed upon request

T. B. ACCREDITED NEGATIVE TO BANG'S

C. F. COWHAM **JACKSON, MICHIGAN**

Cedar Lane Farms

ANNOUNCE

the recent addition of

Green Meads Queen Portia 598610

to our herd

●

"PORTIA" is a daughter of Langwater King of the Meads 196128, A. R., and will be mated to

BIRCHFIELD MAJESTY 251797

Sire: LANGWATER MODELER 227623, (Langwater Pharaoh 98719, A. R., out of a 597.2 lbs. F., Cl. A daughter of Langwater Valiant 51868, A. R.)

Dam: BIRCHFIELD TRINKET 412293, 11098.8 lbs. M., 610.8 lbs. F., Cl. GG. She is a daughter of Langwater Meadow King 205129, A. R. (7 A. R. daughters with 7 A. R. records average 11923.4 lbs. M., 615.5 lbs. F., 7 immature)

Offering . . .

Sons of MAJESTY out of our best cows. Pedigrees and price list gladly submitted upon request.

Swansea Center, Massachusetts

MRS. W. R. LANE, *Owner* V. L. HASTINGS, *Supt.*

To the Largest Guernsey Herd in the World—

Adohr Milk Farms, Tarzana, California, went four Fritzlyn Bred Herd Sires during 1937 and 1938.

On April 5, 1938, they purchased FRITZLYN ADOHR VALOR 256632—A VALOR'S FASHION 214206 son out of Fritzlyn Jeanette 332007, 13617.3 lbs. M., 617.4 lbs. F., Cl. G and 13833.2 lbs. M., 642.7 lbs. F., Cl. BB. "Jeanette" is a daughter of Upland's Good Gift 77253, A. R. and has 1 A. R. daughter with a record of 11418.5 lbs. M., 504.6 lbs. F., Cl. FF.

Now Available...

VALOR'S FASHION sons (Langwater Valor—Foremost's Cosquay, a daughter of Langwater Foremost), out of cows like "Jeanette" and other promising and proved daughters of "*Good Gift.*"

FRITZLYN FARMS • Pipersville, Pennsylvania

Federal Accredited 43770 *Bang's Free Cert. 485*

Owner: WILLIAM F. FRETZ *Manager:* G. E. LEWORTHY

Central Kansas Sale

SALINA, NOVEMBER 6

Our consignment is as follows:

One four-year-old A. R. cow, just fresh and already milking better than 45 lbs. a day. Sequel-May Rose cross. Sire has twelve A. R. daughters and dam has an A. R. record of 413.3 lbs. F., Cl. DHI in 626 milkings from three quarters.

One bred heifer, in calf to Foremost Improver 212938. She is sired by Valor's Gentleman 146503, A. R., and out of a well-bred May Rose cow with two A. R. records.

One bull calf, sired by Cosquay's Foremost 128093, A. R., out of a May Rose cow, carrying a predominance of Langwater blood, with two good A. R. records.

FOR CATALOGS WRITE: *The Secretary*

CENTRAL KANSAS G. B. A., SALINA, KANSAS

ST. ALBANS FARMS

450 Guernseys

BECKER, MISSOURI
35 Miles West of St. Louis

Advanced Register Herd Test

Combining the Best of May Rose Breeding with Tops in the Cherub Blood Lines . . .

Aldrich Farm Guernseys

Present... OUR JUNIOR HERD SIRE

A grandson of "King of the Meads" and "Countryman"

His Sire: LANGWATER COUNTY SQUIRE 216866 is being used extensively at Green Meads Farm. He is by Langwater Countryman 200171 and out of Langwater Blanche 2d 377458.

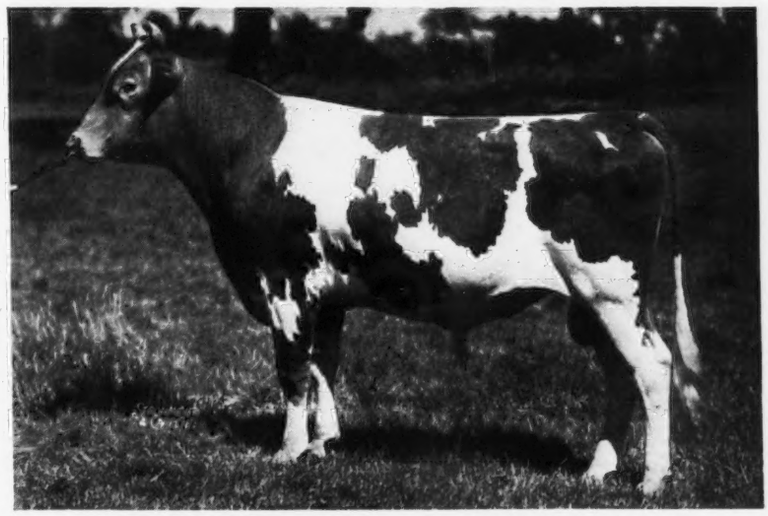

GREEN MEADS PROUD SECRET 254992

His Dam:

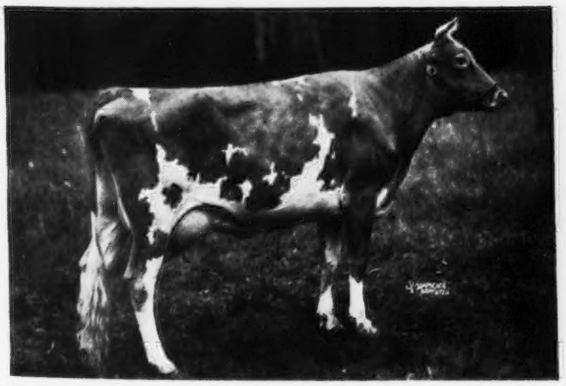

Green Meads Queen Snowflake 501584

His Grandsire:

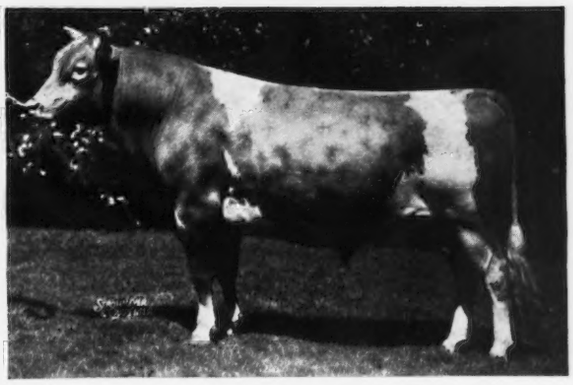

Langwater King of the Meads 196128, A.R.

"*Snowflake*" is a daughter of "*King of the Meads.*" She has made a record of 10510.4 lbs. M., 601.0 lbs. F., Cl. GG. "King of the Meads" *has 21 A. R. daughters with 25 records that average* 12289.6 lbs. M., 630.1 lbs. F., all in immature classes.

Line bred sires of this breeding for sale. Write us your needs.

Prices and pedigrees gladly submitted upon request.

Federal Accredited — Blood Tested

S. M. ALDRICH, *Owner*
111 BROWN ST., PROVIDENCE, R. I.

NOAH D. KNIGHT, *Superintendent*
WHEELER ST., REHOBOTH, MASS.

ADOHR SURROGATE'S PRIDE 243994
Herd Sire at Ridglydale Farms

Sire: LANGWATER SURROGATE 110019
Sire: Langwater Steadfast 31672, A. R.
Dam: Imp. County Flower of Langwater 149216, A. R.
14166.8—662.5—A
Dam: CHUCKANUT PRINCESS 290225, A. R.
17566.9—809.3—G

Male Calves...

For Sale

1. Male Calf dropped Feb. 13, 1939
   Sire:—GREEN MEADOW ALERT 198651
   Dam:—FELLOWSHIP'S ROYAL FIERY ROSE 335839
   13229.0—691.3—AA
2. Male Calf dropped March 3, 1939
   Sire—GREEN MEADOW ALERT 198651, A. R.
   Dam—GLENGERAN GEM 386938
   12071.8—621.5—DD
3. Male Calf dropped May 26, 1939
   Sire—ADOHR SURROGATE'S PRIDE 243994
   Dam—JESSICA ALERT OF RIDGLYDALE 531960
   14355.9—623.2—GG

HAMPSHIRE HOGS MOVING SATISFACTORILY

RIDGLYDALE FARMS • Decatur, Illinois

Federal Accredited W. S. RIDGLY, *Owner* *Illinois Bang's Free*

Select Now—

A May Rose Bred Sire

Line-Bred to Mixter Faithful and Mixter May Royal

FOR SALE

AT THE RIGHT PRICE—Sired by

Foremost Superlative 229914

On the Top Side

These bulls are line bred to Langwater Valor 79775, A. R., Mixter Faithful 101637, A. R., May Royal's Majesty 117245, A. R., Mixter May Royal 65203, A. R.

On the Bottom Side

These bulls are out of daughters of May Royal's Sheik 146505, line bred to Langwater College King 25837, Yeoman's King of the May 17053 and Imp.King of the May 9001, and out of daughters of Greystone Model 232885.

WRITE US YOUR NEEDS—PEDIGREES SENT UPON REQUEST

Federal Accredited *Bang's Free*

SAVADA GUERNSEY FARM
Whitesboro, New York

H. M. BROWN, *Owner* GEORGE RIKERT, *Manager*

GUERNSEY CATTLE • PERCHERON HORSES

MAPLE HILLS

Mankato, Minnesota

Senior Herd Sire
Horse Shoe Falls Adonis 231653
Dropped January 6, 1936
His seven nearest dams average 730 lbs. F.
He is for sale

Junior Herd Sire
Horse Shoe King's Gold
Just received from Horse Shoe Falls, Shannock, R. I.
He's a "dandy."

Serviceable bulls by "Adonis" at farmer's prices

Farm "Just Over The Hill From The Poor Farm"

MAURICE J. NELSON

NASHOBA GUERNSEYS

WHITCOMB FARMS
GOLDEN GUERNSEY
LICENSED BY GOLDEN GUERNSEY, INC. TRADE MARK
LITTLETON MASS.
EST. 1880

Why not investigate our co-operative plan for

Free bull calves

sired by Langwater bulls and out of A. R. dams?

H. H. WHITCOMB, Owner

Accredited Herd No. 320663 Abortion Free Herd No. 25

WISCONSIN'S BEST!

Last Call!

Annual Sale

78 - Head - 78

13 Bulls - 65 Cows and Heifers

OCTOBER 19 AT WAUKESHA

FOR FURTHER INFORMATION, GET THE CATALOG OR WRITE:

Gavin W. McKerrow, Sec'y.
WISCONSIN GUERNSEY BREEDERS' ASS'N.
Pewaukee, Wisconsin

SARNIA...

If you are in need of good pure bred or grade Guernsey cows to keep up your production of Guernsey milk, I can find them for you in Wisconsin's 25,000 Bang's Free Certified herds, and at a price you can afford to pay. Also bred and open heifers in any quantity you need. Several whole herds of pure breds in my hands for sale. Glad to answer any questions about them.

CHARLES L. HILL ROSENDALE, WISCONSIN

CONSIGNS TO

Wisconsin State Sale

Three Fresh or Near Fresh Daughters of

Homeacres Clementine's Jess 198014

out of good producing families. They include:

HOMEACRES MARY ANN OF FARVIEW 527044
due about Sale Day.

MARIE'S CLEMENTINE OF FARVIEW 542931
whose dam made 550.6 lbs. F., Cl. DHIA

BETSY ANN OF FARVIEW 518631 whose half-sister was high cow in the Sark County DHIA in 1938.

All are bred to Wey Acres Grand Majesty 253979

FAR VIEW GUERNSEY FARM

REEDSBURG, WISCONSIN

THEO. E. HERWIG, Owner ESTABLISHED IN 1908
(Hybrid Seed Corn a Specialty)

ROUGHWOOD GUERNSEYS

Established 30 Years

100 Head at Center Harbor, New Hampshire

OUR JUNIOR HERD SIRE

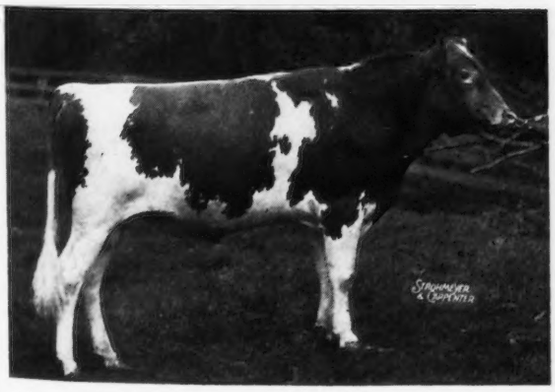

Langwater Advance 260622

Negative to Blood Test
Federal Accredited

George N. Barrie
Superintendent

Langwater Alert 236364
- **Langwater Pharaoh 98719, A. R.**
  42 A. R. daughters
  31 A. R. sons
- **Langwater Lively 266755**
  18079.1—895.3—AA

Langwater Columbine 400414
12071.5—626.0—CC
13269.4—662.7—AA
- **Langwater Moonlight 160255, A. R.**
  12 A. R. daughter, 6 A. R. sons
- **Langwater Country Flower 204359**
  15106.3—790.4—A

We shall soon be able to supply sons of this well-bred Langwater bull out of fine A. R. cows.

CHESTNUT HILL, MASSACHUSETTS

PLAN NOW TO ATTEND THE LYNDELL FARMS GUERNSEY DISPERSAL

Lyndell, Chester County, Pennsylvania

At Auction TUESDAY, OCTOBER 17, 1939

Sale Starts at 12:30 E. S. T.

ON THE FAIR GROUNDS at DOYLESTOWN, PENNSYLVANIA

50 TUBERCULIN ACCREDITED • BANG'S CERTIFIED 50

Twenty-two Cows in Milk • Two Bulls • Balance Heifers

This herd established in 1923 has never had a reactor to Bang's Disease or Tuberculosis and will be tested for both within 30 days of sale, eligible for any state.

During 1937, this herd had the highest average production of the Guernsey herds in the Chester Valley D. H. I. Association.

Founded and line bred on the blood lines of Langwater Stars and Stripes 21872 and Langwater Master Fred 51494, A. R., with a son of Langwater Peter Pan 116859, A. R., and Brookmead's Courageous 240575, that is by Langwater Peer 156557 out of Brookmead's Courtesy 350941, A. R., granddaughter of Langwater Master Fred 51494, A. R., present herd sires.

Augmenting this sale will be 13 additional cows from Liseter Farms, Newtown Square, Penna., the farm that was premier breeder at Devon and Maryland State Fairs this year, also showing first prize get of sire by Merry Top's Ultra Gold 216664, a member of which won the blue ribbon in one of the best two-year-old classes, exhibited in many years. Consigned are two choice daughters of this promising sire, one due to calve October 21, 1939. For 1938, this herd with 60 cows in production averaged 8637 lbs. M., 425.3 lbs.F., Westchester D. H. I. A. Total, 32 cows in milk in this sale.

Catalogs Available at the Sale

THE PATE SALES COMPANY • KENNETT SQUARE, PENNA.

Guernsey Pedigree Service

TYPEWRITTEN PEDIGREES

We supply two-color, typewritten pedigrees with show winnings, Advanced Register data and outstanding sale prices as follows:

Size	Price Each
8½ x 17 inches, 14 ancestors	$1.00
11 x 17 inches, 30 ancestors	1.50
13 x 17 inches, 62 ancestors, with list of progeny, for post binders	2.50
4¼ x 7¼ inches, 14 ancestors, giving list of progeny, for pocket herd books (handwritten)	1.00
8½ x 11 inches, 14 ancestors with list of progeny, for ring binders	1.00
Extra charge, if sketch is desired on any of the above pedigrees	.50

DUPLICATOR PEDIGREES (two colors)

Size	Price for ten
8½ x 17 inches, 14 ancestors	$1.50
11 x 17 inches, 30 ancestors	2.50

NOTE: In compiling duplicator pedigrees it is necessary to prepare a master copy. When ordering duplicator pedigrees, therefore, include the regular price for one pedigree, as given above, plus the charge for ten duplicates. Eleven duplicates will be furnished.

The American Guernsey Cattle Club

Peterborough, New Hampshire

Hallmark Guernseys

Federal Accredited Herd — *N. J. Accredited Abortion Free Herd*

Herd Sire:

Coventry Ruby's Secret 234128

Young bulls of fashionable breeding usually on hand

FOR SALE

ADDRESS

MR. & MRS. WM. T. WHITE *Owners* or ARTHUR R. RICKARD *Supt.*

HILL TOP • Princeton, N. J.

ELIADA FARM GUERNSEYS

PRIZE WINNERS • PAIL FILLERS

***PRESENTS . . .* A Foundation Female**

SEQUEL'S BETTY OF ELIADA 392513, A. R.

A show winning daughter of Topsy's Sequel of Oaks Farm 141087, A. R., 25 A. R. daughters. "Betty" was 1st cow, 3 years and under 4, senior and grand champion at the 1936 North and South Carolina State Fairs.

OFFERING . . .

Line bred herd sires out of "Topsy's Sequel" daughters like "Betty" and by "Sequel" sons—Sequel's Monarch of Eliada 231731 or Princess' Gold Digger of Eliada 232829.

WRITE FOR PRICE AND PEDIGREE

Federal Accredited 248 — Blood Tested

Route 4
ASHEVILLE, N. C.

LUCIUS B. COMPTON, Herd Owner
JULIUS E. BELL, Herd Manager

Closing Out Sale

Statistics of Bulls
Priced to Move at Once

DAM'S RECORD LBS. FAT		AGE	SIRE
841.3	A	19 mo.	Coronation Patriot 238550
680.4	D	19 mo.	Coronation Patriot 238550
575.1	DD	2 yrs.	Langwater Colonial 202913
609.9	B	4 yrs.	Foremost's Bell Buoy 117666
746.4	C	2 yrs.	Florham Yeoman 208733
746.3	EE	5 yrs.	Rockingham Prince Hollistar 199981
683.0	AA	2 yrs.	Rockingham Brilliant Hollistar 226130
604.3	G	2 yrs.	Rockingham Brilliant Hollistar 226130
745.2	D	2 yrs.	Rockingham Brilliant Hollistar 226130
578.7	EE	18 mo.	Rockingham Brilliant Hollistar 226130

Prices—$135—$255. These bulls were selected from recognized herds and are owned in or near Schoharie, New York. Don't write—come and see them and you'll take home a bull unequalled for the price. Some were shown at the fairs this fall and won. Their dams are by such A. R. sires as: Green Meadow Fearless 89619, Foremost's Superb 130291, Mixter Claymore 90060, Heartsease's Butterfat 148228, Foremost's Gay Lad 117256, Caumsett Courageous 136678 and Grassland Polly's Valentine 98473.

We have special offerings in small herds and from herds that must reduce. One or a Carload.

Herd of 33 head, Grades and Purebreds, just listed near Poughkeepsie, New York

Write us your requirements or about those Guernseys you wish to sell. We solve your problem.

EVERYTHING ACCREDITED AND NEGATIVE

"The Short Cut to Good Guernseys"

Dunn's Tour **Schoharie, New York**
Cordaville, Mass.

It's the Females That Make a Bull

A Son of a State Champion Heads Our Herd

↓

MAXMILLIAN *of* THORN HILL 221967

A half-brother to Bournedale Martha 406060, Senior and Grand Champion, National Dairy Show, 1937, Canadian Royal, 1938.

Sire: BOURNEDALE MASTER MAX 193578, A. R., 3 nearest dams average 15853.8 lbs. M., 828.8 lbs. F.

Dam: An Illinois State Champion, WENDMERE VICTORIA 251720, A. R., 14727.7 lbs. M., 711.3 lbs. F., Cl. F.

Add a little "MAXIM" *blood to your herd.*

WE INVITE YOUR INSPECTION

CLEARBROOK FARM

MAX MCGRAW, *Owner* — E. H. EICHLER, *Manager*

Dundee, Illinois

For Sale

GREEN MEADS TRIPLE CONQUEST 232702

Dropped July 25, 1935

A grandson of LANGWATER KING OF THE MEADS. Sired by Green Meads Mischief 219337 and out of Brook Farm Phyllis 141153, A. R., 11805.7 lbs. M., 711.5 lbs. F., Cl. A (tested at 11 years of age). And

3 of His Daughters—All Sold Open

YOKUM MISS CONQUEST 537195—July 10, 1937
YOKUM CONQUEST AGGIE 556399—March 22, 1938
YOKUM C. NANCY 584080—November 24, 1938

ALSO FOR SALE—2 Full Sisters

YOKUM CRICKET 474728, dropped March 30, 1936

and

YOKUM GLORIANA 525799, dropped April 1, 1937.

Both are bred to "Conquest" and are half-sisters to Yokum Ann 446129, 13820.9 lbs. M., 781.4 lbs. F., Cl. EE.

And Also Heifer Calves and open and bred heifers of similar breeding.

State Tested for T. B. — *Negative to Bang's*

L. H. Peters - Lenox, Massachusetts

Introducing a Member of our Show Herd at the National Dairy Show . . .

Eldor of Adohr Farms 217325

THIS story tells why he takes an active part in our breeding program as well as in our show herd. Several years ago we bought Chuckanut Linneta 288172 (former world record in GG with 13156.9 m., 823.9 f.) and her half-sister, Chuckanut Princess 290225 former Class Leading senior yearling with 17566.9 m., 809.3 f., G).

We later sold a son of Princess to Ridglydale Farms. Both of these cows were by Chicona Belmont 104979, the first bull in the breed to sire two 800-pound first-calf daughters.

Linneta was a full sister to the bull, Darigold Prince 180582, whose daughters have been doing so well in the northwest. He sired 3 of the world record cows in Triple Letter classes.

"ELDOR" *is full brother to*
CHUCKANUT ELEGANCE 387974
11184.7 m., 563.7 f., Cl. G (2 milkings).
11724.6 m., 584.6 f., Cl. DDD—9th.
14710.8 m., 797.7 f., Cl. BBB—1st.

They are both sired by Darigold Prince 180582, that also sired the following Class Leaders:

WESTERN GLOW MAYFLOWER 369869
12794.6 m., 650.9 f., Cl. FFF—1st.

DARIGOLD PANSY 355941
12816.0 m., 670.9 f., Cl. CCC—3rd.

DARIGOLD RUBY 347807
14973.2 m., 893.0 f., Cl. C

CHUCKANUT PHYLLIS 444910
12050.1 m., 624.0 f., Cl. GGG—1st.

The first daughter of "ELDOR" is now on test—watch him and his calves!

ADOHR MILK FARMS

18000 Ventura Blvd., **Los Angeles, California,** (Tarzana Post Office)

ELLWOOD GUERNSEYS

Congratulations to our fellow breeders who have made possible the great display of Guernseys at the National Dairy Show on Treasure Island.

DOTY BROTHERS

One of the large new herds on the coast. Continuous A. R. testing

123 COWS ON TEST FOR JULY

Goleta, California

We would enjoy a visit with you.

13 Miles North of Santa Barbara, Highway 101

CATHEDERAL FARMS • ONEONTA • NEW YORK

Dear Guernsey Breeders:

Our herdsman has just given us the following report from the test barn. These are all of the records that have been made during the past year. Please note the splendid average milk and butter fat. There are seven immature records and one mature record, at the average age of two years, nine months and three days.

Name of Cow	*Milk*	*Fat*	*Class*
Cathedral King's Rilma-Belle 443171, A. R.	12941.5	677.9	G
Cathedral Queen Rilma 436663, A. R.	12723.1	731.4	FF
Cathedral Rita's Grace 389285, A. R.	14337.4	775.6	B
Cathedral Sybil's Foxie 368254, A. R.	13582.4	834.4	AA
Sequel's Cathedral Rilma 467876, A. R.	12993.4	664.8	GG
Cathedral Kate S's Kate 470570, A. R.	14680.1	795.5	FF
Sadie's Cathedral Kate 467877, A. R.	15450.5	768.9	F (to be verified)
King's Cathedral Polly 467875, A. R.	11758.4	713.3	FF (to be verified)
	108466.8	5961.8	
Average for Year	13558.4	745.2	

Why wouldn't a herd sire out of any one of these splendid cows look good at the head of your herd?

Yours for Bigger and Better Guernseys

HHB: DG

H. H. BUCKLEY

We have PRODUCTION for sale!

Offering... Grandsons of Dolly's Foremost of High Rock 67827, A. R. (sire of more 700 lb. daughters than any other living Guernsey bull). "Dolly's Foremost" has 53 A. R. daughters with 84 records that average 12031.6 lbs. M., 646.9 lbs. F., 69 in immature classes. Sired by **ARGILLA FORECASTER 205296, A. R.**

Sire: Dolly's Foremost of High Rock 67827, A. R.
Dam: Argilla Nora 181716, A. R.
12340.7—613.4—D 13673.9—654.0—A

We are using "FORECASTER" extensively on the daughters of FERN'S RAIDER OF APPIN 64700, A. R., and are pleased with his get.

Do you like them?

Daughters of Argilla Forecaster

You have seen the kind he sires—you know these line bred herd sires have production in back of them. Why delay? Write us your needs today. Pedigrees and prices gladly submitted upon request. Let a "FORECASTER" SON take care of your herd's future.

APPIN FARM, Bennettsville, South Carolina

Accredited C. S. McCall, *Owner* *Bang's Free*

FAIRLAWN FARMS

Consign to

Louis Merryman's Fall Sale • Timonium, Maryland

OCTOBER 30, 1939

Sire:
GREEN MEADOW HORNET
189962, A. R.
7 A. R. daughters
Green Meadow Mistress 354412
17527.8—824.8—AA
Green Meadow Modena 365360
15123.6—684.3—E
Green Meadow Marilyn 388668
10644.4—547.3—FF
Green Meadow Wanda 371174
10594.2—509.0—FF
Coronation Priscilla 490716
10897.4—573.6—GG
Coronation Agnes 490726
9081.5—478.2—G
Coronation Amity 490713
10297.2—509.9—GG

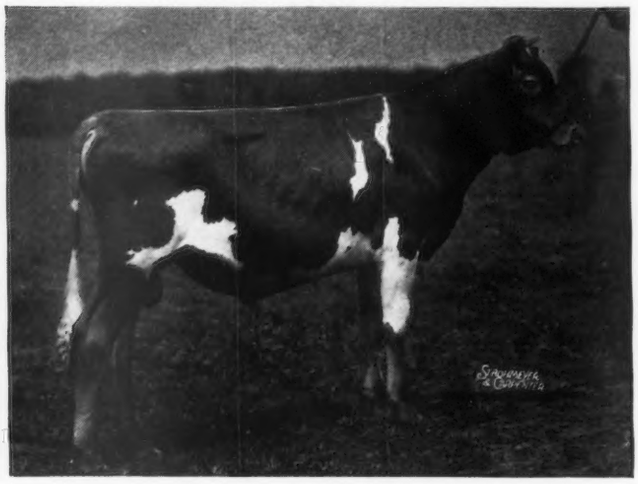

Dam:
VALENTINA OF ROSE LANE
460515
10955.9—570.7—G
On retest, 295 days, 10910.2—597.5, Cl. D, still making 2 lbs. F. per day. Next dam-daughter of Imp. Honoria's Sequel Slogan 126459, A. R. 46 A. R. Daughters.

Fairlawn Commentator 266749
Born October 31, 1938

Sire:
GREEN MEADOW HORNET
189962, A. R.
7 A. R. daughters
Green Meadow Mistress 354412
17527.8—824.8—AA
Green Meadow Modena 365360
15123.6—684.3—E
Green Meadow Marilyn 388668
10644.4—547.3—FF
Green Meadow Wanda 371174
10594.2—509.0—FF
Coronation Priscilla 490716
10897.4—573.6—GG
Coronation Agnes 490726
9081.5—478.2—G
Coronation Amity 490713
10297.2—509.9—GG

Dam:
JECAVA LOLA 418991
12638.8—613.8—G
On retest, 198 days, 10421.2—461.4—B, still making 2 lbs. F. per day. A granddaughter of Langwater Cavalier 21012, A. R., 39 A. R. daughters, 24 A. R. sons.

Fairlawn Dart 274656
Born February 10, 1939

FAIRLAWN FARMS, Inc.

Adelphia, New Jersey

Telephone - Freehold 712

Federal Accredited Herd No. 471212

New Jersey Bang's Free No. 229

S. L. KATZ, *President*

M. G. SEATH, *Manager*

Adelphia is 3 miles from Freehold, 28 miles from Trenton, 50 miles from New York.

WAUKESHA COUNTY

GUERNSEY BREEDERS' ASSOCIATION

Founded 1906

WAUKESHA GUERNSEYS have what the buyer DEMANDS

1. **LARGE NUMBERS TO SELECT FROM.** The county is known as "The Guernsey Capital of America" because of the large number of good Guernseys owned by over 800 breeders and dairymen.
2. **WELL-BRED ANIMALS.** Some of the best blood lines in the country are to be found here. Your choice of May Roses, Sequels, Butterfats, etc.
3. **KNOWN PRODUCTION.** An "All Guernsey" official testing association has played an important part in improving production. Many herds are now on A. R. Herd Test.
4. **HEALTH.** The county is accredited for T. B., and is a leader in the Bang's eradication program. Many herds are Bang's free or Bang's accredited herds.
5. **INDIVIDUALITY.** A study of the show winnings or a look at some of the cattle will convince you.
6. **GOOD SHIPPING FACILITIES.** Waukesha is 100 miles north of Chicago and 20 miles west of Milwaukee. Four main line railroads enter the city.
7. **COMPETENT COW MEN.** To guide you and help you make selections.

Address inquiries to: DELBERT H. KINGSTON, Secretary-Treasurer
WAUKESHA, WISCONSIN

Aplin & Benjamin Guernseys

Line Bred On A MAY ROSE Foundation
Headed by CHEQUAMEGON'S ADMIRAL 212955

On the top side—Admiral carries the blood of Langwater Foremost (68 A. R. daughters—40 A. R. sons), Mixter Farm Maid 106010, 12682.2 lbs. M., 866.0 lbs. F., Cl. G (2 A. R. sons and 2 A. R. daughters average 697.3 lbs. F.), Langwater Fashion, Langwater Generous, Langwater Fisherman, Yeoman's Mixter Maid.
"ADMIRAL" is being used on the daughters of Wey Acres Butterfat Dardee 241161.
"Admiral" is by Foremost's Generous Yeoman 145705 and out of Chequamegon's Alpha 164237, 10090.3 lbs. M., 498.3 lbs. F., Cl. FF.
Now available — bull calves and yearlings by "Dardee" (Dunwalke La Fleur's Butterfat—Boulder Bridge Dardenella).

APPLIN & BENJAMIN
WAUKESHA WISCONSIN

A son of a great cow carries on at

DAVIDSON FARM

OFFERING . . . **BUTTERFAT FASHION KING sons for sale.** Sire: Dunwalke Bonny Butterfat 138488, A. R. Dam: Butterfat Fashion Queen 295213, A. R.

MILK	FAT	CLASS
10739.4	631.1	FF
12545.0	765.2	BB
14766.4	819.5	AA

A daughter of that great production sire, Imp. Primrose's Butterfat 104967, A. R. "Queen" has 2 A. R. daughters with records of 496.9 lbs. F., Cl. G and 643.8 lbs. F., Cl. GG. To the small farmer-breeder looking for a well bred sire at the right price—we suggest—a "King" son to head your herd.

ED BORLEN, Manager R.F.D. 4, Box 52-53
ARTHUR DAVIDSON WAUKESHA, WISCONSIN

ARCADIAN GUERNSEYS

Bang's Free Certificate No. 35 Federal Accredited No. 2951

***Offering*... BULL CALVES**

By SHORELAND CLIMAX 206013, A. R.
Sire: GLENWOOD'S CLIMAX OF FOUR PINE 104287, A. R.
The bull that played an important part in developing the Shoreland herd. Line Bred On a MAY ROSE—GLENWOOD Foundation.

REASONABLY PRICED

M. E. CLAFFEY **WAUKESHA, WISCONSIN**

Long View Guernseys

Line Bred for Twenty-four Years

Have concentrated blood lines that carry through for you. *Herd now under official test* and our records on thirteen years of continuous testing shows that Long View Guernseys continue to steadily increase in production year after year.
Herd Line Bred to the great brood matron,
VALENTINE III.
"Short cut the troubles and buy the benefits of 24 years' breeding experience."

T. B. Accredited *Bang's Certified*
C. H. Hulburt -:- Waukesha, Wisconsin

PARK FARM GUERNSEYS

100 LINE-BRED GUERNSEYS 100
30 Years of Continuous Testing

***Offer*...**
Bull calves backed by generations of proved production. Sired by
CATHEDRAL AL RILMA 250005
27 nearest tested dams average 14057.5 lbs. M., 714.3 lbs. F.
Sire: Cathedral San Gabriel 219482. Senior herd sire at Cathedral Farms. Sire: Saugerties Royal Sequel 159031, A. R. **Dam:** Allenholm Sadie 267894, A. R., 15130.2 lbs. M., 809.8 lbs. F., Cl. AA. **Dam: Cathedral Rosabel's Rilma 421827,** 12208.8 lbs. M., 650.4 lbs. F., Cl. GG.

John H. Williams **Waukesha, Wisconsin**

HARVEY GUERNSEYS

Constructive Breeding
Herd Established 1910
Built Around 3 Great Cows

Popular Blood Lines
80% of our present herd is sired by a son of Langwater Star Gazer

Offer for sale

Bull calves by

Fritzlyn Jupiter 223625

Sire: FLORHAM JUPITER 185818, A. R., a son of Falstaff's Wyoming of Upland Farms 68406, A. R. (Langwater Cavalier daughters with 4 A. R. records that average 621.5 lbs. F.)
Dam: LADY MARGUERITE OF THE TREGALE 253786, A. R., 3 A. R. daughters, 2 more on test. 10901.9 lbs. M., 497.5 lbs. F., Cl. E.

These bull calves are line bred to "STAR GAZER" top and bottom

T. B. Accredited

E. C. Phillips - Waukesha, Wisconsin

GUSANNA FARMS

Florham Columbus 173294, A. R.
Has completed his A. R. requirements.
***Offering*...** COLUMBUS sons out of A. R. daughters of Rosemount Butter Boy 155404, A. R. (grandson of Langwater Foremost 39191 A.R., out of Gerar Fanny 2d 157603, A.R., 16370.8 lbs. M., 825.5 lbs. F., Cl. A). COLUMBUS is sired by Langwater Country Gentleman 141686, and out of a granddaughter of Langwater Warrior 26509, A. R.
Popular Blood Lines For Sale At Farmer Prices.

Hubert and Roland Clausing Owners **GRAFTON, WISCONSIN**

THE GUERNSEY CAPITAL OF AMERICA

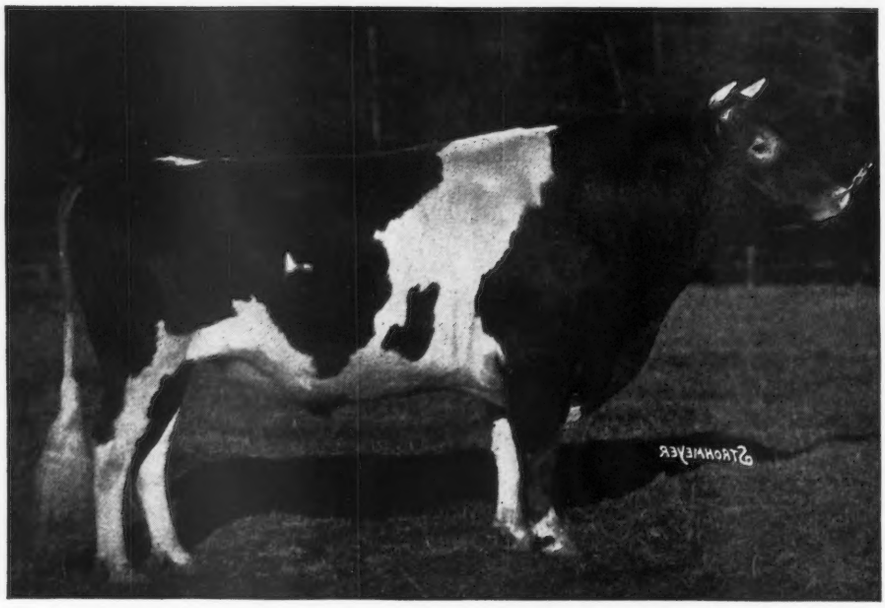

Langwater Count 204888

SIRE—LANGWATER MERRYMAKER 166128
DAM—LANGWATER COUNTRY BLOSSOM 307376

Count has 82 A. R. Dams averaging 13200.1 lbs. milk, 660.4 lbs. fat
First 3 A. R. daughters as 2-year-olds average
11753 lbs. M., 551 lbs. F.

FOR SALE

Several really good sons of this bull out of outstanding daughters of Mixter Thor 106594, May Royal's Valor 146509 and Foremost Nobly Born 182562. Several very young bulls for sale at very low prices. It will pay you to see our herd before purchasing a herd bull.

Last 100 cows tested at Caumsett average 12892.7 lbs. milk and 641.4 lbs. fat at 3.6 years of age.

Marshall Field **100 ACCREDITED GUERNSEYS** **John S. Clark**

CAUMSETT FARM GUERNSEYS
HUNTINGTON LONG ISLAND NEW YORK

WHAT THE COWS ARE DOING

ON ADVANCED REGISTER TEST

SPECIAL NOTE: This list contains monthly and total credits for all cows, omitting decimals (except for the month's credit of butter fat) and the month's per cent of butter fat. When more than one month's credit is computed at the same time, only the last month's credit will appear with cumulative totals. These credits are subject to verification and correction until final approval and acceptance and all tests are made on the one-day basis except as otherwise indicated. Animals are tested in seven classes as follows: Class A, five years and over; class B, four and one-half to five years; class C, four to four and one-half years; class D, three and one-half to four years; class E, three to three and one-half years; class F, two and one-half to three years; class G, under two and one-half years.

Re-entry test is indicated by a * before the cow's name. Farmers' Class record is indicated by a †

Name and Number	Cl.	Days	Mo.	Production Credit Milk	Production Credit Fat	Total Credit Milk	Total Credit Fat
Abell, Romaine, Guthrie, Okla. ARHT							
Meadow Lodge Iris 464434	E	162	July	1009	51.99	6082	305
Meadow Lodge Jasamine 446022	D	142	July	732	31.79	3910	171
Adkins, B. F., Cosquay Farms, Hebron, Md.							
Cosquay Marion Lee 399576	A	77	July	980	41.98	2402	108
s. Cherub's Monsieur Procris of Shorewood 98852 A. R. D. Cosquay Marion 196749							
Cosquay's Foremost Cheri 390845	A	148	July	917	45.67	4518	219
Cosquay's Foremost Esther 388635	A	122	July	1163	60.39	4950	248
Cosquay's Foremost Margaret 390843	A	238	July	722	38.30	7198	395
Cosquay's Gold Princess 458850	D	238	July	697	39.70	6867	358
Cosquay's Love 445090	C	129	July	1107	50.83	5025	204
Cosquay's Melinda 514644	G	191	July	982	43.21	6640	271
Cosquay's Primadonna 458375	E	72	July	1176	61.90	2625	128
s. Foremost Squire 210874 D. Cosquay's Foremost Primrose 373124							
Cosquay's Proud Rose 347600	A	171	July	947	44.99	5432	244
Homestead Reveller's Caroline 429841	C	148	July	931	46.50	4925	222
Squire's Cheri of Cosquay 495331	E	117	July	1172	57.81	4799	218
Squire's Lucy of Cosquay 495329	E	136	July	1009	48.34	4850	212
Squire's Nell of Cosquay 502876	G	220	July	888	40.42	6597	285
Adohr Milk Farms, Tarzana, Calif. ARHT							
Adohr Ashley 476047	E	170	July	1290	65.04	7519	372
*†Adohr Darby Grand 465556	D	65	July	1217	42.00	2543	93
Adohr Darby Ivy 498796	F	115	July	1521	56.74	5713	219
Adohr Darby Snooks 514055	G	203	July	1088	48.02	7758	316
Adohr Fantine Selma 432082	C	293	July	1087	49.16	11705	521
Adohr Fern 478743	F	263	July	1271	56.33	11915	532
Adohr Hanaway Pearl 515020	G	172	July	1221	56.18	6938	314
Adohr Irish Hope 316554	A	209	July	905	32.96	7372	305
*Adohr Jasminette 450755	E	319	July	1029	49.73	12997	659
Adohr Lulena Girl 334322	A	348	July	793	34.53	13419	580
*†Adohr Pickfair 464953	D	152	July	1158	49.80	6292	293
*Adohr Raindrop 387246	A	362	July	884	41.37	13722	677
†Adohr Rosebud Starlight 387248	A	294	July	689	40.33	8999	526
Adohr Sunshine Fancy 463321	E	202	July	1036	51.85	7221	349
Adohr Supreme Calico 529835	G	72	July	1160	55.00	2726	124
Angeline's Evangeline 474088	G	341	July	897	43.15	11611	556
Ben's Lady Eloise 441407	B	354	July	1239	61.36	15876	805
Bonny Maid of Breezemont 450070	B	365	July	104	5.01	14207	682
Dimple of Puyallup Valley 301767	A	256	July	922	38.72	9671	415
†Escalon Pearlette 430942	B	289	July	791	41.55	9653	484
†Jennifer of Thousand Springs 371449	A	136	July	1148	44.22	5336	212
John's May 441406	A	316	July	959	46.16	11700	580
Juana of El Verano 406198	A	165	July	1739	74.63	9959	417
Laura of Whitford 373496	A	334	July	1031	45.38	12613	570
Long View Goldenier 560983	D	138	July	1216	54.11	5606	246
Mamie of Chicona 396452	A	291	July	758	41.32	7864	457
Mound City Rosetta 468267	C	365	July	642	30.58	10612	473
Norbury's Suzanne 382280	A	365	July	112	4.29	18225	732
Rancho Stalwart's Pet 552597	F	365	June	577	31.98	12301	651
Aigler, Paul J., Aigler Farm, Bellevue, Ohio. ARHT							
†Aigler Farm Joy Queen 589329	F	136	Aug	724	34.36	3564	145
Alldredge, A. Darrell, Marjohnelle Farm, Flint, Mich. ARHT							
Grace's Princess 518782	G	187	July	762	33.64	4995	220
Anderson, Emil, Knollhurst Farm, Sturgeon Lake, Minn. ARHT							
†Knollhurst Alpha C. Nell 464417	D	76	Aug	910	35.04	2359	92
s. Coronet of Longwood 210497 D. Jewel Nell 422213							
†Knollhurst Beauty 511613	G	247	Aug	648	30.47	5674	278
†Knollhurst Cecile 511614	G	134	Aug	773	29.85	3511	144
*†Maidi Vi 419280	B	168	Aug	846	35.97	5788	233
*†Tianna's June 449813	D	184	Aug	636	38.17	4632	257
Arnold, D. G., Lone Pine Farms, Bucyrus, Ohio. ARHT							
Banner's Belle of Morrow 481144	E	271	Aug	614	26.59	6725	305
Champion's June Pride 541183	G	184	Aug	746	33.83	4954	218
Chestnut Ridge Della Lou 476351	E	157	Aug	786	30.66	4436	167
†Evalon Jolly 533307	G	192	Aug	749	31.48	4865	201
Gay Sue of Lone Pine 521498	F	311	Aug	704	34.11	7344	336
Golden Grange Ella 541184	G	159	Aug	721	33.93	3772	176
*†Inaloo's Lucy of Lone Pine 444931	E	277	Aug	715	37.77	7320	359
Inaloo's Statia of L. P. 578818	G	200	Aug	531	20.83	3645	147
†Marcus' Fay of Lone Pine 585608	G	85	Aug	1020	39.29	2935	108
Sarah of Lone Pine 470554	G	365	Aug	103	5.41	7332	366
†Sevale of Lone Pine 521501	G	168	Aug	744	32.33	4170	181
†Severonah of Lone Pine 585607	G	79	Aug	775	35.30	2076	99
Sevosel of Lone Pine 521499	G	261	Aug	643	28.14	6282	254
†Shadybrook's Chloe 509987	D	165	Aug	885	39.92	5254	211
†Silhouette of Lone Pine 585606	G	85	Aug	780	40.27	2322	109
†White Oak Pirouette 511223	F	85	Aug	1135	44.85	3024	131
s. Valor's Fashion 214206 D. Corium Marcus' Pirouette 469512							
Austin, Dorothy Richards, Tamworth Farm, North Blue Hill, Maine.							
*Tamworth Empress 395573	A	134	Aug	1098	49.42	6197	306
Tamworth Irene 480257	B	126	Aug	1254	52.70	6404	271
Austin, R. J., Liseter Farms, Newtown Square, Pa. ARHT							
*Africander's Bella of Liseter 434403	A	138	July	1290	63.36	6802	321
*Geneva's Grace 376280	A	267	June	568	24.95	7724	417
*Goldie of Lincoln View Farm 393860	A	76	July	1263	53.07	3104	127
*Libelsun's Clover 503152	C	203	July	1017	43.24	7920	374
Liseter Africander's Creamcup 522624	G	267	July	651	33.41	7363	381
Liseter Africander's May 535072	G	365	July	385	18.53	5254	279
Liseter Belladonna's Gem 557736	F	365	July	118	5.48	9720	468
*Liseter Bel Sun Gem 517881	D	280	July	593	27.55	9021	379
*Liseter May Bella 479969	B	297	July	888	39.17	10722	481
Liseter Merry Bette 569011	G	243	July	655	29.55	5621	268
Liseter Merry Ceres 576811	G	181	July	825	36.23	5687	251
Liseter Merry Clover 556759	G	211	July	805	37.37	5770	266
Liseter Merry Esperance 577799	G	172	July	891	35.68	5345	214
Liseter Merry May 560936	G	341	July	555	27.28	7100	368
Liseter Merry Rosie 571755	G	237	July	811	33.19	6461	287
Liseter Merry Top's Creamcup 556757	G	209	July	834	45.81	6645	322
Liseter Merry Top's Donna 556758	G	212	July	463	25.89	4820	261
Liseter Parade's Esperance 535073	F	345	July	471	26.58	7359	380
Liseter Parade's Helen 560935	G	342	July	708	28.04	8358	421
Liseter Parade's Regina 571754	G	231	July	948	42.70	7344	337
Liseter Sunny's African Gem 567251	G	279	July	717	28.63	7564	326
Liseter Sunny's Donna 571753	F	233	July	620	27.47	6506	280
Liseter Sunny's Gloria 565441	F	294	July	758	36.39	8379	396
Pete's Butterball 559862	G	341	July	234	12.29	6274	323
*Rebecca of Busy Biddy Farms 385474	A	271	July	725	36.80	8261	404
*Regina's Africander's Gloria 462745	A	130	July	925	49.51	4953	253
*Sunny Liseter Esperance 407716	A	208	July	1130	49.51	8725	381
Avondale Mills, Sylacauga, Ala. ARHT							
Kite's Louise 495614	E	191	Aug	881	38.77	6264	276
*†Klondike Milicent 478577	E	183	Aug	780	40.20	5199	260
†Prince's Neeta 400919	A	67	Aug	1052	39.90	2341	95
*†Roscoe's Mab 488346	E	149	Aug	777	32.28	3856	160
Axtell, John H., Five Oaks Farm, Hendersonville, N. C. ARHT							
Quail Roost Valor's Flirt 534360	D	158	July	807	36.50	4527	216
†Verbena Norma of South Lawn 444936	B	86	July	1053	38.45	2716	106
Bacon, George W., Thatch Meadow Farm, Saint James, N. Y.							
*Bloomfield Ultra Rose 383642	A	365	July	623	33.27	14577	716
*Douglaston Duchess Rosalind 373523	A	89	Aug	1503	61.35	4433	191
*Douglaston Maria 411750	A	140	Aug	1169	59.05	6576	312
*Gabrielle of Homestead Farm 287649	A	300	Aug	1138	51.58	14461	641
*Genesta of Homestead Farm 2d 330994	A	140	Aug	1436	57.01	8319	320
*Lou's Lassie of Hon Terra 405224	A	356	Aug	1075	52.39	15410	714
*Midday's Golden Violet 285070	A	229	Aug	1383	63.21	12623	565
*Moughon Lilac 371846	A	107	Aug	1458	64.46	5329	254
Nile of Woodside 419130	C	360	Aug	760	36.49	12387	587
Thatch Meadow Aster 531181	D	257	Aug	1339	56.40	13001	592
Thatch Meadow Calendula 569142	G	295	Aug	987	49.39	10452	529
*Thatch Meadow Cosmos 545649	D	107	Aug	1462	58.63	5432	231
Thatch Meadow Gazella 576955	F	91	Aug	1253	54.03	3676	167
Thatch Meadow Goldenrod 565850	E	178	Aug	1136	48.65	7505	331
*Thatch Meadow Hollyhock 500815	D	365	Aug	779	44.73	13434	744
Thatch Meadow Sheba 557321	G	365	Aug	889	46.24	13519	695
Thatch Meadow Solace 557318	E	232	Aug	980	43.45	9289	454
Thatch Meadow Undine 563346	G	365	July	902	47.37	11881	591

Bacon, Robert, Mrs., "Oldacres," Westbury, N. Y.

Valor's Mab of Oldacres 475816 E 155 Aug 1163 65.63 6568 348
Valor's Queen Mab of Oldacres 529857 G 44 Aug 1184 50.35 1648 67
s. Levity's Valor 209157 A. R. D. Langwater Mab 217996
Valor's Sov-Pride of Oldacres 529855 G 62 Aug 1284 61.29 2453 107
s. Levity's Valor 209157 A. R. D. Sov-Pride Second Daughter 356218

Bailey, Harry, Beechford Farms, Mount Tremper, N. Y.

*Beechford's Glow 437962 C 194 July 1546 80.25 10437 542
*Beechford's Golden Glow 2d 390645 A 61 July 1474 62.06 3021 129
s. Beechford's Laddie 150687 A. R. D. Beechford's Golden Glow 283490
Beechford's Honoria Lady 4th 495067 F 365 July 426 21.65 12767 579
Beechford's Queen Ann 448813 D 207 July 951 50.02 7707 427
Imp. Betty du Villocq 516565 F 278 July 1333 56.80 11385 504
Broadlawn Etta 464374 E 285 July 850 43.95 8707 455
Broadlawn Homestead's Lass 2d 561476 G 153 July 970 49.57 5790 297
Maple Lane Laddie's Emilee 470082 E 103 July 1252 53.37 4194 188

Baldwin, Catherine J., Rose Lane Farm, Pennington, N. J. ARHT

*Melora of Rose Lane 427870 C 190 July 1033 52.82 7727 344

Baldwin, Charles, Rose Lane Farm, Pennington, N. J. ARHT

*†Belinda of Rose Lane 427868 C 285 July 473 25.13 5718 285
†Belva of Rose Lane 514846 G 148 July 489 25.99 2922 140
†Helena of Rose Lane 460518 E 243 July 505 27.90 5090 251
†Interim's Girl of Rose Lane 460722 E 262 July 415 22.07 5137 219
Lady Marvel of Rose Lane 512591 G 170 July 650 27.38 4275 163
*Larkfield Vicereine 437591 C 212 July 625 34.65 5212 271
Laura Glen of Rose Lane 375341 A 262 July 971 47.49 9956 480
*†Lily's Ruby of Rose Lane 406487 A 214 July 625 30.76 5684 291
†Maria of Seven Pines 452835 D 224 July 594 30.61 5460 256
*†Rickey of Seven Pines 452837 E 240 July 442 22.41 4580 214
†Runda of Rose Lane 512590 G 139 July 583 30.08 3076 148
†White Face of Rose Lane 463391 F 305 July 108 6.25 4160 220

Ball, William H., Orchard Lawn Farms, Eaton, Ind.

Clay Hill Beauty 530648 D 243 July 713 32.37 7487 384
*Clay Hill E. Phyllis 484530 A 223 July 908 39.42 7734 365
Clay Hill E. Sally 455877 D 212 July 826 35.11 6705 297
Kenfleur's Foremost Quintus 444386 A 198 July 867 39.04 6720 310
Orchard Lawn's Anne 543689 G 31 July 1119 45.66
s. Gayoso Maud's King 209203 D. Waterloo Anne 330879
Orchard Lawn's Cleo 439759 B 339 July 1154 54.50 13362 643
Orchard Lawn's Dinah 543686 G 29 July 1056 45.13
s. Gayoso Maud's King 209203 D. Orchard Lawn Foremost Susan 431938
Orchard Lawn's Roxie 543688 G 31 July 1010 38.28
s. Gayoso Maud's King 209203 D. Gay Sequel's Rose 242086
Orchard Lawn's Sadie 543685 G 18 July 785 32.44
s. Gayoso Maud's King 209203 D. Waterloo Sally 347252
*St. James Prince's Lilian 387554 A 319 July 871 44.45 9463 505
Wildwood Jubilee's Annabelle 415270 B 339 July 438 30.19 7250 431

Ball, William H., Mrs. Orchard Lawn Farms, Eaton, Ind.

Orchard Lawn's Pearl 514798 G 365 July 139 8.60 9705 467
Veda's Queen 310833 A 343 July 670 30.62 10981 494

Ballard Brothers, Ballard Farm, Niles, Mich. ARHT

*Alma of Ballard Farm 465987 D 19 July 607 26.47
s. Emigrant of Oronoko 198336 A. R. D. Virginia of Ballard Farm 101512
*Lydia of Ballard Farm 472023 D 61 July 969 46.16 1990 86

Bancroft, Glenn L., Bancroft Acres, Swartz Creek, Mich. ARHT

†Ada of Bancroft Acres 475786 F 305 June 15 .82 5905 251
†Ardis of Bancroft Acres 500478 G 213 July 860 38.20 6807 304
Clay Hill Valma 433750 A 188 July 873 39.81 6217 274
†Clay Hill Valma's Coreen 524708 G 180 July 689 27.72 4659 186
†Echo of Bancroft Acres 505463 G 281 July 609 32.69 6276 313
Elm Row Annet 452755 D 365 July 449 21.33 7899 378
*†Elm Row Fern's Queen 452753 D 292 July 713 38.33 10147 515
Elm Row Fredia 452754 D 251 July 753 36.01 7208 360
Elm Row Min's Prize 452750 C 237 July 811 37.67 8042 394
†Elm Row Roberta 452747 A 93 July 1202 44.38 3978 150
Elm's Glo of Bancroft Acres 505462 G 365 July 325 11.19 8492 360
Greta Royal of Bancroft Acres 456780 E 365 July 363 16.75 12696 571
†Irene of Bancroft Acres 500892 G 305 July 222 11.19 6766 332
Julia of Bancroft Acres 475788 G 356 July 473 29.94 6280 359
†Knollnook Ringlet 426433 C 180 July 697 30.28 5256 241
†Lorna Royal of Bancroft Acres 456783 E 217 July 644 36.04 5720 300
*†Marjohnelle P. Gertrude 415078 A 82 July 1419 60.91 3979 185
†Marjohnelle P. Glenora 437465 D 301 June 31 1.90 6970 351
Minerva of Woodland 472285 E 329 July 526 26.36 6922 339
Nell's Pride of Bancroft Acres 500476 G 365 July 210 10.24 6055 307
†O'Dell Rose Gay 365610 A 280 July 765 30.08 10233 436
Ox Bow Echo's August 395864 A 160 July 960 48.80 6015 279
*†Ox Bow Echo's Elm Leaf 422427 B 176 July 1053 43.51 7603 304
†Pearl's Royal Jane 529127 G 183 July 633 29.09 4454 192
†Ringlet's Sofie 500477 G 305 Jnly 39 2.18 4075 213

Barclay, D. W., Chuckanut Farm, Burlington, Wash. ARHT

*†Chuckanut Colleen 475230 E 146 Aug 916 48.04 4982 265
*Chuckanut Elberta 424086 B 254 Aug 1319 65.42 12297 582
Chuckanut Susie 580863 E 153 Aug 960 36.79 4993 216
†Lad's Nanette of Middale 511598 G 175 Aug 815 39.56 4856 226
Northern Flower of Chicona 558500 F 313 Aug 774 43.70 8543 396
†Sam's Susie 580862 C 99 Aug 1171 54.58 3796 186
†Veravel of Chicona 579741 F 153 Aug 653 37.24 3624 201
†Virginia of Clallam County 475524 E 118 Aug 1293 53.29 5390 225

Barclay, Hugh, Douglaston Manor Farm, Pulaski, N. Y.

Douglaston Baroness Dawnay 512782 G 142 July 951 49.47 4736 218
Douglaston King's Christine 423889 D 365 May 431 23.87 13512 711
Douglaston King's Cleopatra 498842 F 171 July 1043 52.90 6568 304
Douglaston Lady Clarendon 512786 G 92 July 994 46.34 3145 135
s. Imp. Financier of Myrtle Place 166260 A. R. D. Imp. Clara of Maple Lodge 359168
Douglaston Lady Crawford 512785 G 92 July 1067 45.17 3389 148
s. Imp. Financier of Myrtle Place 166260 A. R. D. Imp. Clara of Maple Lodge 359168
*Douglaston Lady Elizabeth 392285 A 92 July 1383 70.54 4970 248
s. Imp. Financier of Myrtle Place 166260 A. R. D. Imp. Sea Belle's Bountiful of Le Briquet 239222
Douglaston Lady Jane 450320 D 150 July 997 46.90 5604 253
Douglaston Lady Marcia 472210 F 290 July 966 52.48 10115 528
Douglaston Lady Marianne 451414 E 150 July 1008 57.16 5559 278
Douglaston Lady Moray 512779 G 171 July 832 41.14 5463 267
Douglaston Princess Sophia 512780 F 86 July 1121 57.62 3269 161
s. Douglaston King Frederick 161527 A. R. D. Eudamar Starless 110276
*Douglaston Princess Wilhelmina 358645 A 186 July 1131 54.30 7806 359
Verbena of Glengeran 364549 A 233 July 817 43.68 7078 357

Barrett, E. J., Barrett Farms, Slaterville Springs, N. Y. ARHT

Belmont's Golden Beauty 497795 G 251 Aug 693 35.93 6746 321
Coroper's Dorris of East Lawn 506464 G 358 Aug 392 21.93 10122 477
Coroper's Kate of East Lawn 506468 G 360 Aug 385 20.61 7831 390
Dimple of Glennfield Springs 444142 D 308 Aug 470 21.92 8895 382
Elnor of Glennfield Springs 529364 D 347 Aug 761 40.36 11334 558
Ethel of College View 406777 B 260 Aug 864 41.57 8885 447
*Foxburg's Black Oak's Anita 412695 B 297 Aug 568 29.93 8732 381
*Foxburg's Black Oak's Lily 412689 B 235 Aug 722 34.69 8599 380
Master's Charm of Hobby Farm 513547 G 230 Aug 636 35.26 6208 308
Polly of Glennfield Springs 461786 A 301 Aug 565 29.12 7943 380
Victor's Karena of Hobby Farm 489374 G 254 Aug 520 29.90 5400 264
Victor's Valbena of Hobby Farm 496606 G 315 Aug 656 33.43 9550 444

Batterman, Henry L., Beaverbrook Farm, Mill Neck, N. Y. ARHT

*Barberry of Hilldene 437211 C 130 Aug 1171 53.64 5404 226
†Beaverbrook Annette 509644 G 303 Aug 775 38.31 8125 393
*Beaverbrook Butterball 441381 C 39 Aug 1228 64.51 1484 77
s. Hilltop Myrtle's Butterfat 172478 A. R. D. Antietam Gem's Butterball 2d 419914
*Beaverbrook Georgette 456743 E 301 Aug 710 36.07 9507 471
*Beaverbrook Gypsy Jade 397009 A 38 Aug 1427 52.10 1672 61
s. Valentine of Woodside 200706 A. R. D. Beaverbrook Gypsy Princess 344964
†Beaverbrook Pandora 509648 G 98 Aug 773 34.48 2573 113
†Beaverbrook Sequel 509646 G 219 Aug 896 48.22 6641 345
*Brightside Beauty 455299 E 163 Aug 1216 52.78 7601 329
†Brightside Queenie 530790 G 152 Aug 756 36.74 3969 192
†Bright Starlight 491326 E 173 Aug 855 40.04 5306 252
†Brownlie Radiant Adelpha 509378 F 78 Aug 648 30.42 1739 74
s. Star of Hill Girt 200627 A. R. D. Adelpha of Brooklyn Side 2d 183476
*Brownlie Radiant Flower 491324 E 186 Aug 1006 48.29 6838 340
*Constructor's Ruby 503043 C 57 Aug 1338 61.16 2495 106
s. Constructor of Hamhurst 170220 D. Ruby of Belmont View Farm 310609
Fandy of Hilldene 478294 E 69 Aug 1269 43.42 2781 94
s. Longwood Hannibal 214837 D. Ruth of Hilldene 387117
*Good Hope of Homestead Farm 507316 E 365 June 99 6.11 12646 620
*Graceland Hilda Inverness 465328 B 351 Aug 700 40.69 12894 638
*Ruby's Jewel of Tip Top Farm 398998 A 99 Aug 1122 61.06 3931 192
†Uwchland Peggy 537351 G 108 Aug 817 32.46 3052 128

Beasman, Frank B., Fairhaven Farms, Sykesville, Md. ARHT

*†Fairhaven Butter Queen 467147 A 219 July 979 49.95 9204 470
†Fairhaven Lady Q.Supreme 572339 G 229 July 782 34.81 6854 307
*Fairhaven Molly 307044 A 326 July 720 39.28 10447 545
*†Fairhaven Polly Queen 526151 B 130 July 983 49.94 4905 249
Fairhaven Queen Celia 562437 G 349 July 755 33.55 10427 444
Maywick's Lassie 472730 G 365 June 476 21.64 8867 403
Nessa of Gwynllan 494943 G 275 July 553 30.32 5206 279

Beaty, Everett R., The Golden Grange, Huntington, Ind. ARHT

†Alfacrest's Fern 500139 F 99 July 1051 48.67 3371 152
†Bonnie of The Golden Grange 360687 A 179 July 864 40.38 5346 267
†Cascade Onyx 306648 A 66 July 1190 44.16 2612 106
Evalon Alice 533301 D 165 July 1108 49.76 6304 287
†Evalon Princess 425649 A 71 July 1187 44.17 3183 117
†Golden Grange B.P. 578713 G 181 July 615 32.07 3737 206
†Golden Grange Daisy 578712 G 164 July 897 41.20 5059 234
*†Golden Grange Dividend 381923 A 49 July 1587 58.59 2475 91
s. Buchanan's Chieftain 198610 A. R. D. Hazel's Primrose of Vanholme 272765
†Golden Grange Frances 474019 A 80 July 1619 74.50 4386 200
†Golden Grange La Bon 2d 547623 F 165 July 754 42.93 4265 225

†Golden Grange Line Ella 586483	G	126	July	746	34.92	3524	149
†Golden Grange Maelad 513658	C	109	July	1307	52.17	4856	211
Golden Grange May-Belle 578714	G	169	Jnly	820	35.94	4844	221
†Golden Grange Rachael 549655	C	54	July	1234	44.95	2160	84
s. Kenfleur's Pilgrim Crescent 115615 A. R.				D. Cascade Onyx 306648			
†Golden Grange Verna 544486	D	100	July	1142	46.27	4344	175
†Plain View's Sunbeam 466550	A	169	July	1201	46.99	6512	257

Beebe, Charles Philip, Eastleigh Farms, Framingham Center, Mass. ARHT 1 & 2 day tests.

Eastleigh Cowbell 429982	D	237	July	1201	61.64	9434	486
Eastleigh Della 472360	F	258	July	933	44.45	8455	399
*Eastleigh Edna 372605	A	139	July	1650	67.67	7719	314
Eastleigh Freesia 458584	F	251	July	1232	54.99	10552	481
Eastleigh Primrose 472359	F	260	July	758	41.21	7652	390
†Eastleigh Sonoria 440530	D	216	July	681	36.78	6199	331
Eastleigh Star 434644	D	236	July	1135	61.40	9052	476
†Eastleigh Susan 466789	F	216	July	701	36.25	6115	305
Eastleigh Violet 429983	D	304	July	1107	56.03	11098	589
Eastleigh Wanda 497931	G	165	July	1199	54.07	6679	293
*Eastleigh Wisteria 458583	E	152	July	1180	62.19	6518	334

Beese, George W., Merestead Farms, Uniontown, Ohio. ARHT

Meadow Rue of Elgercon 417789	C	229	July	821	39.60	7293	360
Mohican Farm Sunshine 476551	E	73	July	1038	42.90	2596	113
s. Brilliant Lad 223699			D. Mohican Farm Cora 421210				
Ultra Cherry of Winding Brook 555411	E	75	July	991	43.11	2566	113
s. Itchen King of Winding Brook 229780				D. Cherry of Winding Brook 384535			
Warel Betsey 477502	D	71	July	1281	52.80	2971	124
s. Argilla Champion 153631 A. R.				D. Warel Pride 444082			

Beese, John F., Merestead Farms, Uniontown, Ohio. ARHT

Evalon Holly 2d 427444	A	200	July	1165	49.18	8514	366
Louis' Kathryn 513325	G	129	July	888	42.54	3941	179
Merestead Farm Hazel 482141	D	273	July	1032	49.86	10629	472
Richland's Daisy Blossom 490650	D	122	July	1019	42.21	4706	187

Bell, John Edwin, Asheville, N. C. ARHT

Sailor's Betty Bell of Eliada 512482	G	181	July	816	39.17	4854	221

Berge, Anton O., Corner Hill Guernsey Farm, Valders, Wis. ARHT

†Brilliant Mae of Corner Hill 516125	D	305	June	144	8.32	8360	436
†Daisy Dora of Corner Hill 534284	D	266	July	681	32.72	7041	339
Nancy's Annabell of Corner Hill 225568	A	365	July	118	6.46	8876	459
†Royal's Nan of Corner Hill 402909	A	295	July	641	32.40	7241	376
†Royal's Superb of Corner Hill 439682	A	284	July	836	51.63	8647	505

Berge, Oley E., Corner Hill Guernsey Farm, Valders, Wis. ARHT

†Corner Hill Queen 552281	F	305	June	174	7.42	7286	322

Bickert, J. H., Marydale Farm, Albia, Iowa. ARHT

Gabriel's Teazle 413896	B	226	Aug	697	33.82	5671	265
Marydale Butterfat's Peggy 413999	B	234	Aug	713	31.81	6443	278
Marydale Cherub's Fanny 509636	F	167	Aug	801	33.60	4482	183
Marydale Fashion's Nira 405513	A	237	Aug	618	29.26	4632	201
Marydale Headliner's Opal 495779	F	195	Aug	945	49.17	6082	294
Marydale Jasper's Flash 395598	A	184	Aug	961	41.61	5956	242
Marydale Les's Edith 495777	F	360	Aug	670	32.37	9750	433
*Marydale Rocky's Flo 330677	A	56	Aug	1110	38.21	1961	70

Bingham, Leland C., Edinham Guernsey Farm, Ravenna, Ohio. ARHT

Edinham's Champion Daisy 495301	F	62	Jan	787	44.04	1531	79
s. Argilla Champion 153631 A. R.				D. Clara of Cedar Lane 3d 277166			
Edinham's Champion Frances 495302	F	270	July	939	42.47	9161	408
Edinham's Champion Paulette 495303	F	171	Apr	709	35.06	4774	213
s. Argilla Champion 153631 A. R.				D. Edinham's Pauline Fancy 299259			
Edinham's Linda 556992	F	298	July	588	30.29	7176	359
*Holdridge Diamond 492479	C	238	July	847	41.76	8940	418
Locust Lawn Laverna 350279	A	181	Apr	901	48.21	6339	322
s. Edinham's Pauline's Warrior 164847				D. Locust Lawn Golden Butter-cup 350277			
Peter Pan's Rose 401905	B	365	July	64	3.39	11930	536
Rainbow Nancy 535292	C	328	July	575	29.08	7898	384
*Shona Gaygirl 460934	D	181	July	1047	54.27	8385	370
Shona Patricia 491792	D	94	Feb	838	34.56	3194	148
s. Atamannsit Ionian 137303 A. R.				D. Shona Lassie 380264			

Black, F. B., Est., Raemelton Farm, Mansfield, Ohio. ARHT

*Langwater Coronal 457756	D	216	June	1206	53.95	9927	448
*Raemelton Duchess 334001	A	262	June	1237	57.89	11755	578
*Raemelton Golden Charm 356746	A	224	June	1107	48.64	10495	443
*Raemelton Golden Duchess 461233	E	250	June	794	37.00	8314	375
Raemelton Golden Lustre 479515	F	343	June	827	43.04	10429	509
*Raemelton Golden Pat 433774	B	72	June	1568	76.38	3745	195
Raemelton Golden Patience 479511	E	211	June	1023	43.62	8357	337
*Raemelton Royal Beauty 479510	D	81	June	1068	46.47	3018	131
*Raemelton Royal Bess 433777	B	112	June	970	45.63	3878	172
*Raemelton Royal Biddy 433776	B	137	June	987	40.80	5239	224
Raemelton Royal Bonnie 558846	G	106	June	949	43.29	3355	156
Raemelton Royal Charity 505962	G	250	June	712	35.64	6680	300
Raemelton Royal Duchess 542011	G	202	June	745	33.32	5260	224
Raemelton Royal Eidelweis 479519	G	316	June	686	32.94	7281	346
Raemelton Royal Flo 479518	F	197	June	1002	41.72	6679	260
Raemelton Royal Gemette 558843	G	197	June	756	39.56	5340	257
Raemelton Royal Janet 558844	G	133	June	705	32.25	3266	150
*Raemelton Royal Princess 448302	C	156	June	1281	56.40	7425	323
Raemelton Royal Queen 524672	G	197	June	1029	46.10	6702	283
*Raemelton Sunny Hollyhock 370574	A	224	June	1032	56.06	9649	513
*Raemelton Sunny Mag 413928	B	152	June	1301	65.34	7514	352
*Raemelton Sunny Queen 461235	D	82	June	1203	60.88	3443	167
Raemelton Triumph Beautiful 517782	G	159	June	913	40.20	5207	218
Raemelton Triumph Jean 524673	G	170	June	916	53.25	5698	266
Raemelton Triumph Lovely 517783	G	167	June	952	46.67	5576	242
Raemelton Triumph Pretty 539005	G	91	June	958	39.29	3017	127

Blahnik, George F., Carnival Guernsey Farm, Algoma, Wis. ARHT

†Beatrice of Carnival 368455	A	74	Aug	1161	42.38	2703	105
Betty of Carnival 536726	E	255	Aug	767	37.67	7682	331
†Clover Line Daisy Dawn 353554	A	247	Aug	703	30.97	6459	288
†Florence of Carnival 325879	A	187	Aug	940	36.69	6255	256
†Jewel of Carnival 372454	A	233	Aug	833	35.07	7098	303
Jonquil of Carnival 3d 447025	A	191	Aug	609	32.24	5449	259
Marilyn of Carnival 392539	A	365	Aug	92	5.04	11625	538
Marilyn's Jane of Carnival 590690	G	92	Aug	775	30.57	2615	98
†Patsie of Carnival 447023	A	197	Aug	674	26.52	4878	212

Blahnik, Teddy G., Carnival Guernsey Farm, Algoma, Wis. ARHT

†Rebecca of Carnival 564014	F	55	Aug	699	31.11	1227	62

Blake, Harold H., Wesana Farm, Concord, N. H. ARHT

†Wesana Rita 489105	G	181	July	677	34.42	4289	204

Blount Lumber Company, The, Crownhurst Farms, Lacona, N. Y. ARHT

Crownhurst Ultra Fawkes 484005	G	351	Aug	376	20.71	6726	308

Blume, W. A., Dunrovin Guernsey Farm, Farmington, Mich. ARHT

†Dunrovin Jean 524568	G	59	July	1067	47.50	2041	94
†Lucy Dunrovin 516089	G	87	July	1214	43.10	3396	138
†Mary of Quantock Croft 508827	G	116	July	833	36.26	3261	147

Bolton, Chester C., Franchester Farms, South Euclid, Ohio. ARHT

Cain's Trudie of Elgercon 533897	G	176	July	796	39.59	4915	231
*Emerita of Montfaucon 416887	B	256	July	1363	62.31	11086	542
Franchester Baroness 450618	E	304	July	963	41.51	11223	493
Franchester Camille 505367	G	231	July	954	38.48	7948	310
Franchester Careen 502105	G	348	July	798	36.95	10962	526
*Franchester Cornelia 397041	A	271	July	1247	60.00	12026	608
Franchester Maid Merry 514659	G	103	July	1045	47.90	3748	167
s. Franchester Kadiack 222321				D. Mary Malenea 222276			
Franchester May Destiny 508070	G	238	July	762	34.82	6439	306
Franchester May Girl 508073	G	212	July	851	42.33	6519	333
Franchester May Maid 492188	F	147	July	862	48.06	4486	211
Franchester May Star 508077	F	74	July	951	43.22	2255	104
Franchester Noble Pearle 591610	G	66	July	1047	44.84	2291	96
Franchester Patience 487076	G	365	July	19	1.00	9673	504
*Franchester Rainbow 430652	C	184	July	906	44.07	7389	353
*Franchester Remembrance 392172	A	235	July	1156	48.68	9135	447
Franchester Repletion 469507	E	97	July	1196	53.61	4169	191
s. Langwater Reflector 172787 A. R.				D. Franchester Desire 300460			
Franchester Reverie 479211	F	365	July	128	7.57	10435	596
Franchester Shapely 505366	G	280	July	780	42.14	7510	397
Franchester Shasta 505368	G	254	July	629	33.16	5927	302
*Franchester Surprise 403755	A	70	July	1412	55.92	3105	137
s. Langwater Shah 97043 A. R.				D. Franchester Cheer 354698			
*Shah's Trudie of Elgercon 363462	A	249	July	1075	52.39	9637	489

Boltz, Robert J., Foxwood Farms, Solebury, Pa. ARHT

†Golden's Nonpareil's Jennie 517175	G	154	July	821	43.85	4378	232
†Pine Run's Faithful 513455	F	59	July	1109	46.25	2032	88
†Westmont Lady Polly 403116	A	280	July	804	40.54	9495	468

Bork Memorial Hospital, William L., Chattanooga, Tenn.

*Quail Roost Bonita 389794	A	225	July	819	40.17	9204	394

Boswell, H. E., Burkeville Guernsey Farm, Burkeville, Va.

Beau's Lucy 487011	A	145	July	949	39.02	5515	254
Bessie of Belmont View 324730	A	225	July	659	33.22	7132	363
Juanita's Pet of Clover Hill 410014	A	189	July	866	37.36	6969	318
Pansy's Snow Flake 396883	A	105	July	1102	45.10	4228	171
Peg's Rosebud 515593	G	189	July	826	37.44	5837	284
Zelora's King's Ada 367395	A	207	July	871	37.74	7982	365

Boulder Bridge Farm Company, Boulder Bridge Farm, Excelsior, Minn.

Big Springs Dawn 479311	C	329	Aug	724	41.08	9597	549
*Boulder Bridge Ileta 477993	B	150	Aug	1136	50.21	6625	303
Boulder Bridge Jasmine 457206	E	222	Aug	779	37.78	6836	307
Boulder Bridge Kamalin 540894	G	184	Aug	903	41.94	6317	284
Boulder Bridge Karma 540900	G	190	Aug	828	40.03	5809	264
Boulder Bridge Katona 540891	F	149	Aug	1094	47.07	5861	243
Boulder Bridge Katrina 540896	G	242	Aug	823	41.15	7514	360
Boulder Bridge Kesta 540897	G	246	Aug	943	41.23	8909	379
Boulder Bridge Keta 521921	F	170	Aug	1173	46.81	6807	284
Boulder Bridge Keystone 521923	G	289	Aug	903	43.91	9689	453
Boulder Bridge Kezia 524102	F	333	Aug	598	34.02	7954	409
Boulder Bridge Kilda 466242	F	274	Aug	793	34.91	8714	386
Boulder Bridge Lillian 521927	G	172	Aug	804	38.35	5583	254
Elizabeth of Iowagold 477539	E	201	Aug	950	44.65	7136	332
Kada of Boulder Bridge 540893	F	94	Aug	1085	50.35	3476	164
Kaolin of Boulder Bridge 521925	G	280	Aug	762	43.15	8037	470
La F. Elva of Crane Farm 479224	D	161	Aug	1204	57.94	7111	320
Lois's Babe of Ross Farm 422181	C	365	Aug	201	9.85	13215	668
Mamie of Wynola 471169	E	218	Aug	923	47.19	8141	382
Queen's Dolly of Smithdale 456671	A	135	Aug	1106	58.18	5363	262
Spring Brook's Donna 468189	A	157	Aug	1290	71.36	7529	348

Boyd Farm Company, Boyd Farm, Yuba City, Calif. ARHT

†Aloha of Boyd Farm 582077	G	104	July	821	31.53	2764	98
†Amanda of Jacinto 525792	F	250	July	909	43.39	8409	377

†Athlone's Clara of Few Acres 537371 E 128 July 783 38.80 3620 166
†Babe of Boyd Farm 586514 G 44 July 785 30.63 1076 40
†Babe of Kamilche 433757 B 149 July 977 42.50 5086 219
*†Belva of Jacinto 525788 D 122 July 987 45.43 4272 178
†Burma of Jacinto 464611 D 227 July 675 33.10 6771 315
†Daffodil of Boyd Farm 582075 G 126 July 834 39.20 3400 152
†Daffodil of Hughes Place 446099 C 170 July 1150 57.05 7106 331
*†Denita of Jacinto 464604 A 105 July 1082 46.54 3972 165
†Dessa of Rainier View 493572 C 179 July 913 41.91 6488 286
†Dora of South City 420782 B 107 July 967 47.43 3604 174
*†Emma of South City 420783 B 156 July 928 41.31 5559 244
†Estelle of Kamilche 438601 C 90 July 801 38.89 2636 125
*Georgia of Jacinto 464607 C 135 July 1000 49.02 4812 243
†Gervina of Jacinto 529076 G 166 July 760 33.07 4119 174
†Griselda of Boyd Farm 586513 G 64 July 1095 44.36 2273 90
Harriette of Jacinto 527392 F 296 July 113 6.78 5096 269
*†Honey's Defiance 432345 B 169 July 533 32.56 3560 208
†Ina of Jacinto 464612 D 293 July 483 32.55 7519 387
†Irene of Kamilche 488876 B 29 July 999 39.09
s. Theo-Vale Fearless 198693 D. Juanita of Kamilche 367165
†Jacinto's Sally Girl 464600 A 128 July 1070 43.13 4900 196
Lelia of Jacinto 464601 B 219 July 993 45.12 8327 384
*†Libby of Jacinto 464609 B 36 July 1382 64.96 1554 73
s. King Niack of the Sierras 152722 A. R. D. Idaho Dorothy 172921
†Lilly-Maid's Denita 536121 F 222 July 932 45.11 7385 345
*Marlene of Jacinto 525786 D 179 July 933 43.24 6576 307
Marymoor Abydos 487196 D 205 July 628 35.21 5232 251
†Marymoor Darfoor 489428 F 254 July 751 40.95 6858 337
*†Marymoor Edfu 489426 C 148 July 1193 50.11 6364 256
*†Marymoor Kauina 529236 D 26 July 1074 49.87
s. Evaline's Phylliston of G. G. F. 209302 D. Marymoor Kaui 476804
*†Marymoor Merenya 491982 B 47 July 1369 50.68 1873 70
s. Marymoor Luxury 226361 D. Marymoor Holly 491981
†Marymoor Moeris 503348 B 61 July 1262 56.19 2326 100
†Marymoor Tum 487195 C 198 July 740 31.16 5603 257
†Marymoor Twinks 499352 D 238 July 609 31.75 6944 328
†Maybeam of Jacinto 525793 F 126 July 1070 46.04 4448 183
Mona of Jacinto 525794 G 283 July 563 31.85 6637 332
†Nita of Boyd Farm 586515 G 23 July 519 24.94
s. Fir Ridge Ultra Dreamer 217315 D. Nita of Rainier View 493576
†Nita of Rainier View 493576 C 100 July 931 51.70 3222 163
†Patsy of Boyd Farm 582076 G 134 July 713 34.24 3213 156
†Patsy of Delphi Dell 424918 C 239 July 620 26.42 7064 271
*†Patty of Jacinto 525787 D 150 July 700 41.67 4418 239
*†Pearl of Kamilche 488875 B 91 July 1041 47.30 3265 140
†Polly of South City 394555 A 142 July 821 35.83 4515 227
†Princess Sally of Boyd Farm 586511 G 29 July 1043 42.88
s. Happyholme Maida's Prince 235052 D. Jacinto's Sally Girl 464600
†Quin of South City 463407 D 40 July 1395 55.83 1726 69
†Sophia of Jacinto 525795 G 305 July 180 11.64 5302 263
*†Theo-Vale Aloha Kate 434920 C 181 July 801 35.17 5460 246
Theo-Vale Barbra 399848 A 286 July 409 21.72 7213 309
†Theo-Vale Darnella 470737 F 305 July 309 16.42 6675 329
†Theo-Vale Dazey 470741 F 305 July 156 8.56 7171 350
†Theo-Vale Genesta 470736 E 128 July 760 34.90 3445 155
Theo-Vale Gwen 470739 E 165 July 442 24.35 3139 157
*†Theo-Vale Gypsy 457269 D 153 July 956 39.68 5263 221
†Theo-Vale Jewell 446679 C 73 July 989 40.16 2381 86
*†Theo-Vale Kathleen 434921 C 132 July 1031 45.92 4549 194
†Theo-Vale Leta 446681 C 43 July 979 38.98 1350 53
†Theo-Vale Nodina 457271 E 273 July 427 27.57 5349 275
†Theo-Vale Terry 464647 E 305 July 19 1.19 5305 276
Theo-Vale Wanda 434916 C 280 July 768 33.05 7870 327
*†Theo-Vale Zada 470738 D 44 July 1393 56.42 1920 80
†Theresa of Jacinto 527393 F 205 July 705 29.07 5953 276
†Trojan's Cherry 536123 F 149 July 701 38.92 3908 184
†Trojan's Cinderella 536129 F 128 July 702 36.24 3165 153
Trojan's Delia 536133 G 218 July 558 25.40 4621 204
†Trojan's Delight 536132 F 192 July 262 15.66 2928 168
†Trojan's Dorothy 536124 F 162 July 799 43.16 4643 235
†Trojan's Ena 536126 F 250 July 566 30.64 5726 258
†Trojan's Jessica 536131 F 159 July 679 30.85 3862 171
†Trojan's Jewel 536135 F 135 July 834 35.45 4142 178
†Trojan's Loretta 537370 E 184 July 837 40.69 5551 286

Bradley, Cameron, Wolfpen Farm, Southboro, Mass.

Imp. Crown Buttercup of the Gree 516557 A 351 July 511 30.82 11658 581

Bradley, Helen Sears, Wolfpen Farm, Southboro, Mass.

Wolfpen Mystery 473099 G 334 July 995 50.98 11359 590

Brandtjen, Henry A., Brandtjen Stock Farms, Farmington, Minn. ARHT

*Berndale's Linda Belle 383355 A 122 July 1337 58.56 5638 236
*Berndale's Princess Flora 386455 A 178 July 1087 62.19 6714 327
Brandtjen's Elizabeth 517521 G 126 July 748 40.50 3559 188

Brant, D. O., Brant Rancho, Canoga Park, Calif. ARHT

*Adohr Verna 424314 B 145 July 1335 71.18 7518 337
*Bet's Fern of High Hill 502680 D 233 July 979 46.74 8986 426
Bet's Gem of High Hill 502689 F 54 July 931 36.05 1607 62
s. Ward Acres Bet 155512 A. R. D. Harvester's Gem of High Hill 419065
*Bet's Josette of High Hill 371281 A 218 July 1087 49.36 8278 390
*Bet's Lady of High Hill 411295 A 157 July 1159 52.78 6582 289
*Bet's Nanette of High Hill 327192 A 365 June 816 44.73 14714 709
*Bet's Polly of High Hill 502683 E 220 July 851 42.05 7629 365
Contentos Lad's Gem 477525 F 235 July 676 32.21 7061 310
*Duke's Pearl of Broadview 432243 A 227 July 992 49.43 9875 482
*Evalina of El Verano 398363 A 365 July 556 28.92 14253 653
*Franchester Supreme 318221 A 330 July 952 44.10 11651 571
*Frankland Giralda 466022 B 323 July 1569 62.92 18662 788
*Frankland Godiva 389797 A 259 July 1100 48.52 10489 471
*Frankland Graciela 513043 D 350 July 925 49.51 13591 648
Frankland Lucinda 520654 D 342 July 734 40.41 10852 513
Frankland Rhoda 489361 C 365 July 191 9.68 10377 490
*Frankland Roscrana 520653 D 339 July 743 41.21 10351 544
*Horse Shoe C. Eve 413764 C 233 July 1090 48.75 9376 437
*June of Le Berne 267421 A 190 July 1068 46.39 7390 327
Ladderlook Hopeful 408949 B 365 July 352 15.74 13414 591
*Majesty's Faith of Maple Lawn 423049 B 71 July 1540 57.01 3593 132
s. Phillipe of Maple Lawn Farm 172909 A. R. D. Oaks Farm Faithful 311330

Mayunsook Darling 381402 A 293 July 1038 48.59 11262 499
Mayunsook Doris 411314 A 108 July 1276 54.39 4871 215
*Nellie Diadem of The Clearing 391799 A 149 July 1191 61.72 6785 312
*Oaks Farm Gazelle 339144 A 113 July 1477 62.64 6145 250
*Pinta of El Verano 389620 A 184 July 1385 58.76 9427 388
*Rancho Cherub's Golden Dora 430074 A 353 July 786 39.88 11643 595
*Rancho Cherub's Twinklestar 464706 A 218 July 1079 49.35 9295 431
*Rancho Decorator's Sara 407640 A 365 July 126 6.60 13717 640
*Rancho Fred's Merry Lady 349234 A 245 July 986 43.42 9780 421
*Rancho Gallant's Elsie 510855 B 59 July 1350 63.07 2576 120
s. Shorewood Gallant Cavalier 188917 D. Rancho Daisy's Whiteface Elsie 337104
*Rancho Gallant's Merry Lady 510598 C 114 July 1127 58.38 4931 230
*Rancho Golden Bertha M. 373037 A 107 July 1205 49.43 4946 194
s. Golden Duke of the Rancho 120484 D. Bertha M. of the Rancho 126246
*Rancho Golden Rosemary 331832 A 218 July 1121 49.13 9554 423
*Rancho Hermit's Rose Queen 390413 A 157 July 1305 61.34 7378 338
Rancho Honor's Heartease 555473 F 126 July 1103 44.34 4713 209
Rancho Nicasio Roamer's Nita 393181 A 264 July 870 38.89 10977 475
*Rancho Omar's Pansy 384298 A 170 July 1126 45.39 6624 273
*Rancho Planet's Patience 490740 B 311 July 845 43.69 10374 492
*Rancho Rapidan's Millicent 407641 A 153 July 1300 62.66 7435 329
*Rancho Reliable's Excellence 490746 B 155 July 998 48.52 6001 276
Rancho Stalwart's Consort 555699 F 89 July 948 42.04 2868 114
*Rancho Stalwart's Debutante 507502 D 365 July 549 33.16 10904 594
*Rancho Stalwart's Marguerite 498818 B 221 July 1002 46.80 9094 416
*Rancho Stargazer's Pet 510856 B 135 July 1077 51.19 5136 239
*Rancho Starlight's Girl 403035 A 217 July 965 45.08 7927 404
*Rancho Starlight's Royalkiss 431362 A 100 July 1475 64.46 5120 206
*Rancho Star's Rosebud Lady 510857 B 85 July 1353 53.73 3722 163
s. Rancho Star 178629 A. R. D. Rancho White Face Rosebud 256266
*Rancho Star's Twinklestar 510709 A 100 July 1367 52.93 4888 203
Rancho Whiteface Dame 484831 B 347 July 705 31.97 10974 484
*Rancho Whiteface Killicent 532875 D 133 July 986 48.32 5066 234
*Rancho Whiteface Pansy 427010 A 72 July 1649 54.44 3694 132
s. White Face of the Rancho 91959 A. R. D. Rancho Coronation's Pansy 257967
*Rancho Whiteface Retta 2d 418336 A 334 July 707 33.53 11655 495
*Rancho White Face Rosebud 2d 398398 A 315 July 792 37.31 10600 485
*Rancho Whiteface Sally 2d 376415 A 342 July 774 43.86 12159 614
*Rancho Whiteface Vera 507501 B 70 July 1603 63.49 3657 142
s. White Face of the Rancho 91959 A. R. D. Rancho Gold Vera 377072
*Silver-dew of Willow-wood 314067 A 83 July 1377 56.88 3935 145
s. Chicona Lion 139522 D. Silver-cup of Willow-wood 174960

Brewer, H. D., Ard-Na-Clachan Farm, Shrewsbury, Mass.

Ard-Na-Clachan Janet 462039 C 246 July 1027 46.15 9857 473
Ard-Na-Clachan Sally 413866 A 220 July 826 42.01 7331 377
Fellowship's Supreme Circe 364527 A 302 July 1068 53.02 12014 617

Bricker, E. M., Mrs., Eth-Mead Guernsey Farms, Northville, Mich.
1 & 2 day tests.

Eth-Mead Gold Charm 496251 F 76 July 1220 59.17 3005 148
s. Coronation Duke 212815 D. Meadow-Gold Charm 337230
Eth-Mead K.Jean 504438 G 148 July 1103 50.63 5853 291
Maple Grove Cassandra 455099 E 258 July 1057 62.15 9645 499
Maple Grove Shasta Day 476262 G 264 May 663 30.83 9899 411
Meadow-Gold Bethany 481513 E 248 July 1054 58.72 8610 420
*Meadow-Gold Blanchette 409544 B 359 July 654 42.80 10560 616
Meadow-Gold Bonnie Mistress 407356 A 92 July 1400 60.64 4265 193
s. Green Meadow Foreman 189819 A. R. D. Meadow-Gold Bonnie Girl 361049
Meadow-Gold Duke's Bethel 466197 E 278 July 1234 61.72 12038 606
Meadow-Gold Pansette 440662 D 255 July 1171 57.51 9682 479
*Meadow-Gold Patience 380022 A 109 July 1383 72.35 4858 239
*Meadow-Gold Pollyanna 389725 A 122 July 1420 66.76 5798 245
Meadow-Gold Priscilla 481511 E 273 July 1101 55.60 10845 545

Briel, B., Savage Farm, Sandston, Va.

Elva of Mirador 3d 435510 B 222 July 1181 63.08 10111 510
Foxdean's Natalie 396578 B 365 July 668 38.30 12049 615
Foxdean's Nellie 375947 A 290 July 1052 55.68 13149 680
Foxdean's Petora 386213 A 175 July 1060 53.03 7110 337
Foxdeans Planet 374205 A 175 July 921 52.54 5469 306
Foxdean's Venice 396574 A 196 July 1050 45.68 8681 387
Homestead Foremost's Fern 420633 B 166 July 760 36.94 6869 350
Homestead Foremost's Ivy 427362 C 186 July 931 52.80 7987 426
Homestead Majesty's Belle 403099 A 196 July 1052 49.07 7793 346
Homestead Select's Nell 415479 A 92 July 1214 52.44 4029 180
Lakeview Jim's Mamie 418535 A 208 July 1058 41.90 9088 406
Lakeview Smart Set 418533 A 186 July 1127 58.41 7396 397
Savage Farm Beautiful 499271 F 79 July 1088 47.11 2880 137
Savage Farm Glory Girl 516605 G 83 July 1022 50.91 2878 142
Savage Farm Play Girl 465798 F 211 July 1027 54.67 7759 411

Briggs, Helen R., Ashland Farm, Yardley, Pa. ARHT

*Ashland Gifted Dot 438968 B 72 July 1319 52.80 3174 142
s. Ashland Good Gift 184015 A. R. D. Ashland's Springtime Blossom 328021

Brown, A. L., Clear Springs Farm, Concord, N. C.

Appin's Happy Girl 513564	C	301	July	920	45.38	9567	486
Appin's Jennie 574955	G	196	July	854	37.10	5999	258
Appin's Joan 574956	G	196	July	685	35.49	4905	254
Bagley's Beauty 468875	D	49	July	919	37.25	1449	59
s. Imp. Betsey's Emblem 126428 A. R.			D. Neely's Princess 369065				
Clear Springs Barbara 481273	G	307	July	849	40.58	9873	433
Clear Springs' Beckie 512730	F	45	July	984	40.77	1387	56
s. Gayoso King's Dairyboy 217292			D. Cheatham's May King's Ada Girl 395264				
Clear Springs' Bonita 515257	G	270	July	848	37.41	8024	336
Clear Springs' Celia 522656	G	117	July	1029	48.10	4190	184
*Eliada's Bonnie Lass 403294	B	365	July	329	13.88	14871	611
*Gerti-Rose 396155	A	80	July	1338	62.52	3393	171
s. Valor's Yeoman 161816 A. R.			D. Hartzell's Gertrude's Verarose 230986				
*Klondike Japonica 449172	B	165	July	1132	57.10	7653	364
Klondike Marigold 483095	F	152	July	1331	56.34	6965	292
Klondike Myrtle 483090	G	271	July	736	42.20	7138	387
Margerie Gasokindabo of B.R. 453703	E	365	July	573	28.27	9777	439
Mobjack Rose Dimple 2d 526375	D	262	July	761	37.75	7641	367
*Quail Roost Maxim's Hattie 416662	C	227	July	951	46.83	8410	427
*Sunshine's Ruby Ann 390529	A	320	July	720	44.64	9404	464

Brown, Donaldson, Mount Ararat Farm, Port Deposit, Md. ARHT

Butterfat's Golden 512211	G	67	July	593	31.39	1334	73
*Challenger's Beda Flo 407518	B	339	July	828	44.63	11375	586
Challenger's Dittany 479596	B	128	July	1080	60.19	4632	240
Challenger's Holly Queen 511622	G	181	July	572	33.82	3980	213
Challenger's Prim 480716	G	236	July	722	39.10	6363	336
Challenger's Rose Babe 478820	E	107	July	878	46.45	3166	149
†Challenger's Rose Lou 478821	F	305	July	171	10.03	5832	351
*Challenger's Upland's Lady 480587	B	56	July	1386	63.23	2444	118
Cherub's Alpha 478794	B	280	July	775	46.00	6945	421
Cherub's Babe 447258	A	266	July	985	50.27	9251	464
*Cherub's Beda's Star 478810	D	48	July	1324	58.39	2035	88
Cherub's Betsy Sylvia 512208	G	89	July	789	45.14	2267	123
Cherub's Flora Pearl 511630	G	172	July	556	29.56	3569	180
*Cherub's King's Babe 479605	C	140	July	1167	54.54	6067	269
Cherub's King's Bessie 479597	B	163	July	967	54.57	5703	300
*Cherub's Rose's Flora 478802	C	219	July	715	34.32	7371	330
*Cherub's Royal Betsy 418449	A	117	July	1077	51.62	4295	208
*Cherub's Royal Polly 403152	A	350	July	848	45.58	11060	608
Cherub's Royal Virginia 398343	B	304	July	950	44.39	10692	508
Cherub's Victory Girl 408842	A	92	July	1139	48.99	3570	145
Cherub's Yeoman May 478818	E	171	July	788	51.88	5247	303
†Cherub's Yeoman's Golden 481626	F	305	July	158	8.75	5828	310
†Flora's Valiant Princess 480717	G	305	July	30	1.82	6117	328
†Jethro's Bessie 480329	G	222	Apr	191	10.22	4109	208
†Jethro's Cherub Flower 478827	G	305	July	402	19.74	4696	225
Jethro's Cherub Princess 479607	D	109	July	1100	51.40	3940	170
Jethro's Flower 478828	G	304	July	521	35.37	6066	379
Jethro's Jewel 511623	G	114	July	525	24.52	1996	92
Jethro's King's Paula 478822	G	334	July	825	46.24	9127	495
Jethro's Pomara 486817	G	172	July	777	38.09	4483	201
†Jethro's Raider May 478817	G	298	Apr	166	9.25	4927	253
†King's Cherub Countess 478826	G	202	Apr	222	11.82	4310	212
King's Gold Lilly 512207	G	92	July	683	34.40	2128	103
King's Rich Starlight 452506	B	252	Apr	169	8.72	5109	246
Monsieur's Foremost Rose 408841	A	250	July	665	34.86	6640	336
*Monsieur's King's Cherub 475796	B	151	July	1019	58.69	5520	301
Monsieur's Steadfast Rose 478800	B	128	July	1031	57.04	4692	230
†Monsieur's Sunflower 451675	A	171	July	501	29.90	3101	168
†Overseer's Jewel 385367	A	122	Apr	256	11.37	2872	128
†Overseer's Pansy 385363	A	109	Apr	226	12.74	2419	130
Pride's Valiant's Flower 331877	A	341	July	685	46.32	8934	543
Princess Conqueror's Lady 517487	G	245	July	560	31.41	5338	275
Princess' Valiant Minervine 517486	G	365	July	393	24.77	6104	324
*Proeris' Pride Lady 352054	A	46	July	1330	50.55	1916	70
Rosebud's Monsieur's Lucille 479598	C	109	July	900	39.44	3359	137
Rose King's Rosalind 451677	A	79	July	1134	55.61	2884	130
*Rose's Cherub Ella 479602	C	81	July	1192	59.16	3263	159
*Senator's Wild Rose 309258	A	298	July	990	49.94	11167	567
†Valiant's Golden Flower 367177	A	181	July	811	39.21	5272	260
†Valiant's Holly Queen 497113	G	286	July	563	34.57	5924	319

Browning, Frank M. W., Moughon Farm, Riverdale, Md.

Moughon Princess Lula 496659	F	304	July	1022	48.38	10612	504

Browning, P. W., Moughon Farm, Riverdale, Md.

*Moughon Faith 283447	A	322	July	1177	52.39	15397	701
Moughon Gem 489147	F	229	July	1000	52.12	8134	415
Moughon Golden Morning Glory 475854	D	266	July	1020	51.62	9709	486
Moughon Golden Mum 480441	E	255	July	1152	56.14	10514	511
Moughon Princess Promise 442487	E	290	July	957	51.78	9992	519

Buckingham, M. C., Fairview Farm, Cornwall, Pa. ARHT

Alhambra of Fairview 492718	F	150	July	789	39.33	3907	211
Alluna of Fairview 479001	G	365	July	553	27.24	9286	468
Atlantida Ultimas 492720	G	365	July	881	41.18	10686	493
Barcelona Ultimas of Fairview 478998	G	365	July	819	34.18	10849	463
Bishofa Ultimas 455994	D	135	July	1084	47.27	5019	207
Cambriona of Fairview 479002	G	365	July	419	22.30	7339	410
Cottica Superior 492715	G	334	July	738	36.92	8178	397
*Duralena 325397	A	280	July	1041	44.14	10709	481
Evviva of Fairview 478991	E	178	July	743	42.10	4724	259
Fairview's Golden Portal 492713	G	365	July	742	36.92	9435	460
Golden Glow of Fairview 519773	G	131	July	851	41.19	3864	175
Hortensia of Fairview 524701	G	60	July	988	46.84	1948	90
Lois Hawthorn 478988	E	240	July	818	33.82	6967	311
Magmerica Superior 492717	G	365	July	455	24.62	10123	482
Morella Superior 330771	A	339	July	1060	58.85	12191	684
Narga Ultimas of Fairview 479003	G	365	July	405	23.01	9733	504
Orono Ultimas 524700	G	114	July	805	38.03	3345	153
Patoka Ultimas 349581	A	309	July	534	26.93	10900	499
Super Andania 439958	D	365	July	209	13.53	7747	451
*Tania 325390	A	327	July	730	34.31	10129	490
Telena Ultimas of Fairview 478995	E	131	July	767	36.45	3504	166
Ultra C's Munda 524699	G	86	July	1019	47.40	2785	127
Ultra C's Super Katanga 408523	C	365	July	530	30.24	10308	579
Ultra Mamura 358179	A	116	July	1294	56.16	4761	222
*Ultra Talladeen 384016	A	327	July	910	43.51	11445	551
Verbena Ultimas 439962	C	121	July	11	.81	3847	207
Warrior's Kaisha 455986	D	252	July	839	37.12	6755	320
Warrior's Kalanga of Fairview 478994	F	356	July	690	33.34	7814	389

Buckley, H. H., Cathedral Farms, Oneonta, N. Y. ARHT

Cathedral Genevieve 521097	G	107	Aug	1075	56.33	3543	176
Cathedral Jeanette Rilma 521102	G	41	Aug	1380	50.51	1786	65
s. Cathedral Rex Rilma 228630			D. Cathedral Jane Rilma 436664				
Cathedral Peggy Belle 480155	G	297	Aug	935	42.17	10117	459
*Cathedral Prudence 389283	A	128	Aug	1294	65.36	6217	301
*Cathedral Rhoda's Rilma 263133	A	346	Aug	970	45.42	13672	610
Cathedral Rosalie's Rilma 467880	F	267	Aug	980	61.36	9738	575
Cathedral Sarah's Mabel 519818	F	44	Aug	1104	59.44	1521	81
s. Cathedral San Gabriel 219482			D. Mabel's Cathedral Sarah 319985				
King's Cathedral Polly 467875	F	360	Aug	856	54.55	11623	704
Sadie's Cathedral Kate 467877	F	365	Aug	305	16.33	15450	768

Buntin, J. T., Gayoso Farms, Horn Lake, Miss. ARHT

Gayoso Actor's Fern 522801	G	138	July	1038	48.60	5493	251
Gayoso Alexa Marshall 514905	G	183	July	797	40.13	5272	250
*Gayoso Alicia May 502523	B	126	July	1039	45.95	5180	228
Gayoso Asterberry 550127	G	88	July	1013	42.25	3282	129
s. Gayoso Actor 194044 A. R.			D. King's Strawberry of Traymore 257691				
Gayoso Joy's Cora 522799	G	207	July	797	33.72	6290	281
*Gayoso King's Beautiful 448145	C	365	July	83	3.65	11726	507
*Gayoso Madia 526157	B	128	July	871	40.01	4369	210
Gayoso Maruby 526158	C	300	July	700	37.82	7697	397
Gayoso May Joy 497010	E	365	July	69	3.57	11618	527
Gayoso Miss Mabel 581377	F	190	July	823	42.15	6480	334
Gayoso Pearl's Ina 487946	F	198	July	718	35.55	5745	257
Gayoso Penetta 522800	G	263	July	682	31.07	7018	314
*Gayoso Priscilla 481462	B	105	July	1105	48.51	4353	187
*Gayoso Rowena 453320	A	203	July	1088	43.44	9040	367
Gayoso Ruby 2d 481463	F	365	July	320	20.24	8616	436
*Gayoso Secret 482233	B	209	July	785	38.43	7871	384
Gayoso Southern Coral 482240	E	252	July	707	34.18	6646	320
Gayoso Southern Cordelia 522798	F	127	July	843	36.43	4007	159
Gayoso Southern Patricia 481464	F	308	July	627	34.38	7019	384
Gayoso Southern Peggy 590464	G	90	July	884	38.65	2899	130
s. Gayoso Southern King 179413 A. R.			D. Gayoso Peggy Patricia 387969				
Gayoso Southern Rose 576132	F	198	July	927	37.55	7421	286
Gayoso Southern Verena 522797	E	76	July	1023	50.45	2844	131
s. Gayoso Southern King 179413 A. R.			D. Gayoso Actor's Verena 330958				
Gayoso Syllis 585543	G	126	July	897	39.20	4009	160
Gayoso Woodbine 585544	G	126	July	784	35.29	4360	175
*Hazelwood's Tilda 434786	C	209	July	1004	43.19	8403	359
Jasper County Flower 528430	C	287	July	732	39.27	8264	413
*Lila Drew Cherub Sunbeam 436688	D	188	July	1134	50.16	8667	373
*Lila Drew Osseo Jobeam 431978	C	113	July	1195	52.24	5170	225
*Spring Hill's Ann's Nora 409051	B	270	July	753	37.08	9330	480
*Sunshine's Beautiful Sue 448096	A	110	July	1113	53.79	4697	208

Burden, James A., Est., Woodside Farm, Syosset, N. Y.

Fashion of Woodside 463416	E	84	July	1096	59.86	3137	160
Geraldine of Woodside 507952	G	115	July	924	43.84	3626	171
Kismet of Woodside 419131	C	316	July	854	43.32	12017	581
*Princess Gwendolyn's Peggy 345184	A	132	July	1023	45.97	5076	247

Bureau of Dairy Industry, Beltsville, Md.

Line General's Cavalier Dorcas 532364	G	325	July	565	31.45	6802	359

Bureau of Dairy Industry, Columbia, S. C.

General's Cavalier Baron Jewel 532361	F	365	Aug	383	23.95	6913	376
General's Cavalier Gaiety 466847	C	255	Aug	1031	59.41	9601	538
Line Cavgen Amelia Goldie 554691	F	126	Aug	616	29.71	3029	136
Line Cavgen Betsey 533569	F	234	Aug	795	43.10	7450	391
Line Cavgen Leila D. 554689	G	292	Aug	485	28.42	6474	339
Line Cavgen Pride 532363	F	337	Aug	159	8.95	5466	269
M.C. Raider Belle 554693	G	171	Aug	720	39.68	4693	252

Burlee, William J., Tree Hill Farm, Richmond, Va.

*Tree Hill Buttercup 458752	D	92	July	1080	58.66	3410	176
Tree Hill Myrtle 511828	F	68	July	1113	48.68	2455	110
Tree Hill Nettie 511829	F	72	July	1210	59.33	2864	127
*Tree Hill Topsy 458751	D	92	July	1059	51.18	3333	160

Burroughs, C. F., Bayville Farms, Lynnhaven, Va. ARHT

*Arrow Point Farms Frances 392692	A	365	July	599	33.81	13465	687
*Bayville Annabel 429254	D	365	July	779	39.30	13198	684
Bayville Foremost Delight 506555	G	204	July	969	47.22	6903	330
Bayville Gay Tokay 470641	F	262	July	886	43.10	7681	403
Betsey's Golden Girl 529825	G	31	July	605	30.46		
s. Golden Rod's Gaylark 229379			D. Champion's Betsey of Bayville 470640				
Champion's Bayville Unity 498895	F	284	July	966	41.84	9681	485
Champion's Cornflower Girl 452161	D	299	July	882	48.81	10646	532
Champion's Cupid of Bayville 521659	G	158	July	887	47.39	4804	245
Champion's Hilda of Bayville 507627	G	190	July	769	40.03	5037	257
Champion's Irene 528913	G	47	July	696	25.57	1028	42
Champion's Katie of Bayville 521653	G	131	July	1034	41.70	4519	194
Champion's Lady Vine 528919	G	66	July	817	41.67	1720	77
s. Caumsett Champion 136679 A. R.			D. Darnley's Grape Vine 405284				
Champion's Mary of Bayville 521655	G	56	July	1099	45.63	1905	77
Champion's Ultra Daisy 498904	G	358	July	757	39.40	9240	468
Champion's Ultra of Bayville 521661	G	34	July	717	40.60	778	44
s. Caumsett Champion 136679 A. R.			D. Countess Ultra Daisy 366456				

Chloris Tulip of Bayville 521660	G	145	July	757	41.38	3803	191
Darnley's Buttercup of Bayville 508383	G	286	July	781	41.97	7701	412
Darnley's Itchen Countess 498906	G	365	July	760	34.99	10966	530
Darnley's Lady Hester 506553	F	141	July	803	43.85	3628	189
Darnley's Princess of Bayville 529824	G	143	July	637	35.71	3211	169
Fawn's Bayville Beauty 521656	G	112	July	775	38.99	2962	141
Fawn's Bayville Girl 498903	G	300	July	521	29.07	5365	294
Fawn's Bayville Rose 509230	G	352	July	728	41.98	9308	495
Fawn's Bayville Roselyn 528916	G	82	July	761	34.28	1992	93
Fawn's Marina of Bayville 498893	G	342	July	512	30.11	6595	368
Fawn's Roberta of Bayville 515889	G	181	July	765	32.44	4660	213
Foremost Bell of Bayville 515888	G	159	July	755	38.93	4096	206
Glamour's Darnley's Vine 498897	G	339	July	611	35.07	7570	423
Glamour's Emeral of Bayville 521654	G	135	July	1139	57.53	5378	273
Glamour's Hilda of Bayville 521657	G	186	July	881	51.76	5541	292
Harvester's Joan's Beauty 517844	G	309	July	646	31.04	6615	327
Iceberg's Margie 506554	G	290	July	747	36.91	7617	421
Maxim's Frolic of Bayville 528918	G	34	July	981	47.42	1055	51
s. Maxim's Hermes of Quail Roost 198772 A. R. D. Darnley's Frolic 405283							
Maxim's Mollie 498902	G	334	July	851	47.61	9604	529
Maxim's Queen of Bayville 528917	G	34	July	806	34.62	871	37
s. Maxim's Hermes of Quail Roost 198772 A. R. D. Unity's Madame Queen 308377							
Maxim's Viney of Bayville 528921	G	65	July	965	46.34	2042	94
s. Maxim's Hermes of Quail Roost 198772 A. R. D. Viney of Bayville 429259							
Neda's Foremost Princess 499481	G	323	July	538	26.71	6008	298
*Quail Roost Maxim's Content 408667	A	70	July	1208	60.07	2614	132
s. High Point Prince Maxim 104016 A. R. D. Wiona of Oakridge Farm 163749							
Raider's Leader's Actress 515890	G	120	July	844	36.58	3386	155
*Ruayne Hermes' Rosebud 449730	D	334	July	873	55.96	11571	693
*Viney of Bayville 429259	D	359	July	1126	61.17	13952	686

Caldwell, R. B., Hazelwood Farms, Chester, S. C. ARHT

Hazelwood's Delta 509167	G	290	July	501	24.32	5640	278
*Hazelwood's Gilda 382087	A	81	July	1522	57.26	4267	164
s. Imp. Betsey's Emblem 126428 A. R. D. Little Minnie of Brice Farm 123667							
Hazelwood's Gladys 497752	G	360	July	597	33.39	8896	454
Hazelwood's Honoria 497754	G	336	July	561	28.92	7070	371
*Hazelwood's Iona 391076	A	233	July	700	34.47	8691	445
*Hazelwood's Josie 434787	C	243	July	677	33.92	7861	407
*Hazelwood's Julia 385519	A	276	July	709	32.08	9151	458
Hazelwood's Kittie 515311	G	189	July	694	34.70	4912	243
Hazelwood's Minnie 531509	G	171	July	785	33.92	4699	223
Hazelwood's Patricia 509166	G	273	July	596	30.22	6137	318

Calhoun, E. F., Twinkle Star Ranch, Grants Pass, Oregon. ARHT

†Traveler's Garnet of Baker View 522893	D	103	July	1017	48.83	3692	182

Calhoun, J. C., Twinkle Star Ranch, Grants Pass, Oregon. ARHT

*†Bonney of Twinkle Star Ranch 381136	A	155	July	1007	49.79	5808	267
†Rogueland's Marie 402313	A	305	July	115	6.15	8061	406
*†Rose Mary of Home Comfort Farm 514633	C	196	July	1071	55.73	7183	353

Campbell, J. A., Oak Park Guernsey Farm, Amity, Oregon.

Bessie of Oak Park 460737	F	365	July	119	7.26	7792	464
*†Evelyn of Oak Park 384416	A	189	July	1160	51.07	8761	404
*†Hilda of Oak Park 357150	A	84	Apr	1415	65.67	4035	178
Lophie of Oak Park 477562	G	287	July	1032	46.04	10721	473
†Maggie of Oak Park 384415	A	57	July	1723	74.95	3153	137
s. Dick of Penn Villa 193853 A. R. D. Pauline of Oak Park 294600							
*†Maxine of Oak Park 459189	C	36	July	1232	60.37	1422	69
s. Dick of Penn Villa 193853 A. R. D. Ethel of Oak Park 324689							
†Valor's Fancy of Oak Park 534681	G	53	July	1329	59.18	2195	97
s. Val Dasher's Royal 181162 D. Roberta of Oak Park 384409							
†Valor's Josephine of Oak Park 533185	G	76	July	1174	51.67	3158	122
†Valor's Pansy of Oak Park 518350	G	102	July	908	46.31	3441	146
†Valor's Rhoda of Oak Park 533184	G	33	July	1371	60.33	1434	63
s. Val Dasher's Royal 181162 D. Barbara of Oak Park 459193							
*†Violet May of Oak Park 411041	B	131	July	1304	60.67	6190	264
Zeeda of Oak Park 459200	F	317	July	992	51.31	12015	596

Candler, John S., Mileybright Guernsey Farm, Decatur, Ga. ARHT

*Actor's Ellen 542237	C	162	July	1121	38.68	6982	254
Conquest's Fantine 359804	A	222	July	577	27.20	4602	223
Ellen of Mileybright 584188	G	67	July	891	35.66	1800	68
Gwinett's Lancastrian Mary 414882	B	273	July	696	30.92	8192	323
*Lady White Rose of Mileybright 510504	C	222	July	999	42.76	10639	445
Martha Erwin 517240	G	227	July	648	29.64	4603	208
May Belle of Mileybright 527141	C	217	July	567	26.99	6048	276
Mermaid of Mileybright 378073	A	61	July	1399	48.99	2802	100
Mileybright's Ina 562375	F	51	July	1104	36.88	1759	61
Mileybright's Ranger's May 387508	A	247	July	1025	40.69	10029	420
Mileybright's Resolute's Beauty 470764	F	273	July	774	39.01	6875	348
Mileybright's Rosia Lea 356836	A	137	July	946	44.03	4338	184
Mileybright's Winnie's Mermaid 537074	C	61	July	1368	52.28	2814	109
*Oak Terrace Ada 391609	A	128	July	1609	56.18	7933	276
Resolute's Lady Katherine 518321	E	248	July	1156	48.81	9742	407
Resolute's Rose of Mileybright 527143	F	163	July	723	43.42	4878	260
*Rosebud's Lady of Mileybright 425770	B	212	July	1184	54.82	10076	462
Rosia Lea of Mileybright 519827	C	106	July	708	29.32	2298	88
Soso's Charity 388717	A	99	July	974	46.50	3299	143
Winnie Ranger's Sequel 398232	A	231	July	755	39.44	7596	377
Winnie's Vern of Mileybright 527142	C	221	July	842	35.73	8200	346

Carroll, P. A., Doughoregan Manor Farm, Ellicott City, Md.

Albert's Countess's Star Shoot 269699	A	153	July	1123	55.84	5885	283
Manor Proud Lady 515192	F	61	July	1074	47.18	2093	101

Cassatt, E. B., Est., Chesterbrook Farm, Berwyn, Pa. ARHT

C. F.'s Butter Maid 505751	G	110	July	984	44.48	3744	165
C. F.'s Christmas Cheer 456933	F	311	July	682	34.13	7129	356
C. F.'s Honor Roll 482423	F	154	July	1035	52.10	5454	266
C. F.'s Maid of Honor 482420	G	342	July	686	32.87	7749	375
C. F.'s Merry Belle 457672	E	217	July	1030	44.41	7711	336
C. F.'s Merry Bloom 517809	G	76	July	835	33.42	2239	90
C. F.'s Merry Flapper 517807	G	11	July	385	17.46		
s. C. F.'s Merry Boy 227775 D. Washington's Flirt 338218							
C. F.'s Merry Flower 469157	G	365	July	137	8.34	8244	433
C. F.'s Mint Julip 482422	F	70	July	1375	62.58	3077	146
s. Topchester 218635 D. Egg Nog 310493							
C. F.'s Topscotch 469158	F	259	July	855	42.34	7152	366

Caumsett Corporation, The, Huntington, N. Y.

Caumsett Country Jean 592174	G	53	Aug	1006	36.83	1711	64
s. Langwater Count 204888 D. Caumsett Golden Lily 351215							
Caumsett Country Joan 592175	G	75	Aug	1093	43.21	2628	100
Caumsett Frances 430582	B	37	Aug	1486	57.37	1736	67
s. Valor's Masterpiece 202051 D. Caumsett Golden Cateline 372405							
Caumsett Gay Garland 510361	E	365	Aug	215	10.45	13799	623
Caumsett Gay Geraldine 510364	E	274	Aug	799	38.40	8684	401
*Caumsett Ida 342786	A	296	Aug	1600	66.10	16195	687
*Caumsett Lela 510360	E	365	Aug	197	8.65	12745	559
Caumsett Rosette 592176	G	59	Aug	1221	52.41	2276	91
s. Caumsett Aviator 247006 D. Caumsett Northern Ronda 430583							
Caumsett Royal Arethusa 566634	G	260	Aug	835	42.62	8226	371
Caumsett Royal Babette 561770	G	365	Aug	491	27.38	10699	544
Caumsett Royal Barbara 566635	G	335	Aug	1010	55.37	11833	608
Caumsett Royal Bertha 561769	F	274	Aug	951	53.97	9301	484
Caumsett Royal Cateline 561771	G	365	Aug	572	33.33	11122	547
Caumsett Royal Claire 566633	G	322	Aug	1072	51.68	12592	583
Caumsett Royal Glory 566630	G	274	Aug	923	45.98	9085	407
Caumsett Royal Iris 498756	E	38	Aug	1174	44.40	1423	53
s. May Royal's Valor 146509 A. R. D. Caumsett Golden Lily 351215							
Caumsett Royal Mirth 563468	G	365	Aug	469	23.84	13518	642
Caumsett Royal Spray 566632	G	314	Aug	895	49.68	9552	459

Central Avenue Dairy, Incorporated, Phoenix, Ariz.

Deanie's Countess Electa 360808	A	150	July	1053	50.04	5758	260
Dream Girl 360810	A	150	July	1066	50.88	5483	250
Minerva's Minuet 486784	G	337	July	767	38.92	8547	424

Chatham, Thurmond, Klondike Farm, Elkin, N. C.

Cherry Bloom of Clear Springs 411817	B	314	July	743	30.62	12445	602
*Klondike Frolic 346281	A	316	July	1082	51.97	12640	614
*Klondike Gay Fanchette 358351	A	212	July	1238	47.08	9394	375
*Klondike Gay Gilda 399223	A	330	July	730	34.84	9891	473
*Klondike Gay Gladys 375336	A	348	July	537	28.76	9761	504
Klondike Gay Myra 478581	F	271	July	660	29.87	6930	291
*Klondike Happy Lass 431347	B	302	July	868	38.56	11201	561
Klondike Hyacinth 414798	B	263	July	858	46.28	9960	525
*Klondike Jonquil 442726	C	365	July	540	28.23	11274	565
*Klondike Kindness 453454	D	250	July	1111	47.81	9537	434
Klondike Kyola 466216	D	111	July	1218	48.85	4855	208
Klondike Mab 478584	F	281	July	933	41.43	6044	264
Klondike Maggie 483093	G	254	July	1039	54.16	9871	475
Klondike Mary 483094	G	284	July	773	34.33	8217	350
Klondike Mattie 478582	G	334	July	621	32.54	8012	424
Klondike Mazie 462612	F	246	July	842	37.72	7368	319
Klondike Merry Maid 478579	E	72	July	1281	57.15	2973	142
s. Argilla Knight 193529 A. R. D. Sweet Maid of Laurel Brook 153901							
Klondike Minuet 483091	G	273	July	885	44.08	8839	428
Klondike Mistletoe 503305	G	71	July	1053	43.20	2327	101
s. Argilla Knight 193529 A. R. D. Laughing Water's Violet 224427							
Klondike Muriel 483088	F	229	July	827	41.27	6926	366
Klondike Nina 518254	G	156	July	1107	48.62	5719	247
Lady Kim of Klondike 453451	D	266	July	943	44.99	10571	531
Liberty Gay Excell 353583	A	279	July	892	38.83	9031	429
Liberty Rosie 453492	D	31	May	1350	71.85		
s. Klondike Chaplain 206297 D. Excelsior Beauty Bunch 333128							
Mary's Wonder Lucky 490304	D	66	July	1164	46.11	2408	99
s. Klondike Champlain 206297 D. Border Line Mary 294914							
*Osceola Farewell 391817	A	226	July	975	47.51	8731	431

Cheney, H. G., Est., Greenway Farm, South Manchester, Conn.

†Holly Farm Buttercup 499381	F	117	Aug	1072	49.74	4294	193
*†Violet's Blossom of Greenway 415355	B	282	Aug	690	34.91	8863	446

Chicago Guernsey Farm, Incorporated, Hinsdale, Ill.

Sedgley Ambition's Alice 575245	F	128	July	1122	49.26	4862	208
Sedgley Foremost Fairy 521144	D	272	July	1007	49.95	10397	496

Choate, Robert B., Robin Hill Farm, Danvers, Mass. ARHT

Chub Hill Nita 467621	E	226	July	1013	49.95	7933	386
*Deershorn Silver Hopeful 461529	A	137	July	1535	63.71	7443	298
*Deershorn Standard Content 461530	E	293	July	565	29.81	8976	464
*Melaine of White Farms 287976	A	130	July	1340	60.60	6113	274

Church, C. D., Canton, N. C.

Haywood Rosetta 393058	A	365	July	136	6.79	10458	494

Civil, Otto, Fox Dean Farm, Midlothian, Va.

Fox Dean's Daisy 485664	G	231	July	888	48.13	7614	415
Fox Dean's Mattie 463130	E	187	July	765	41.09	6622	351
Fox Dean's Patience 479486	G	334	July	829	43.28	12031	577
Fox Dean's Topsy Regent 506338	G	109	July	1085	51.00	4124	189
*Winston Farms Catrine 242134	A	257	July	847	36.28	9099	413

*Winston Farms Cleo 341184	A	273	July	1382	63.88	15317	680
Winston Farms Corine 319014	A	184	July	919	42.29	6689	302
*Winston Farms Matilda 308382	A	262	July	1095	58.92	11917	626

Clack, Emma, Maple Hill Farm, Creswell, Oregon. ARHT

Chief's Golden Lady 567346	F	258	July	467	25.45	4818	248
*†Lady Patsy Mata 412892	A	61	July	974	43.87	1989	96
s. Buster of Huston Oaks 166207		D. Lady's Tiny Rose 274127					
*†Lady's Tiny Rose 274127	A	92	July	956	44.49	2950	137

Clack, Frank A., Maple Hill Farm, Creswell, Oregon. ARHT

†Lady's Judy of Maple Hill 569136	G	246	July	635	28.92	5409	265

Cleghorn Corporation, Longwoods, Md. ARHT

Butterfat Myrtle's Ultra May 470252	F	259	July	875	43.15	9567	460
Butterfat's Top Notch of M. B. 421150	C	219	July	580	29.00	5302	246
†Cleghorn Carol's Violet 461574	F	250	July	524	30.61	4864	277
†Cleghorn Claytonia's Nancy 492926	G	235	July	625	36.30	5752	297
†Cleghorn Grace's Krysta 529143	F	130	July	778	32.75	3452	144
Cleghorn Myrtle's Rosie 514896	G	109	July	853	40.77	3364	154
†Cleghorn Neptune's Alice 524711	G	71	July	717	38.34	1772	97
Cleghorn's Belle Helen 478186	F	250	July	709	37.52	6596	324
†Cleghorn's Mary Rider 478187	F	159	July	577	27.65	3940	187
Cleghorn's Surprise 298908	A	238	July	776	40.93	7553	352
†Fair Field Moss Rose Bud 338419	A	191	July	703	29.13	5679	239
*Grassland Zenoria 185315	A	171	July	1361	55.27	8639	331
Myrtle's Fanny 492925	G	213	July	763	39.07	6062	299
Myrtle's Joyous 492924	G	249	July	881	45.77	7772	383
*Val Dasher's Blossom 436770	A	300	July	671	36.97	10015	478

Clyburn, C. F., Kershaw, S. C.

Butterfat Noble Lad's Elsie 467443	E	287	July	785	44.92	7999	430
Clyburn Butterfat Fancy 503446	G	280	July	1061	62.61	8604	490

Cohors, Werner, Hyde Park, N. Y. ARHT

†Majesty's Dutchess 536592	G	153	Aug	726	34.57	4086	193

Compton, Lucius B., The Eliada Orphanage Farm, Asheville, N. C. ARHT

Alma's Bopeep of Eliada 487243	G	341	July	792	45.65	10143	490
*Bossie's Gold Drop of Eliada 377907	A	77	July	1518	57.41	3739	149
Day Dream of Eliada 506707	G	249	July	926	47.44	7922	401
Hypatia's Butter Print 487251	F	106	July	982	39.89	3946	152
Lizzie's Eunice of Eliada 515995	G	115	July	877	38.27	3553	145
Myralea's Hopeful of Eliada 487246	F	267	July	1009	45.31	9553	422
Nancy's Priscilla of Eliada 465299	E	122	July	1135	44.49	4762	184
Orphan Annie of Eliada 465301	F	365	July	282	14.59	10747	514
Star Dream's Sunny Dawn 487244	F	229	July	925	46.81	7868	365
Zylpha's Waneta of Eliada 512647	G	55	July	939	37.02	1660	64
s. Imp. Linda's Sailor of Eliada 169437		D. Eliada's Zylpha 356696					

Compton, Lucius B. & Best, Harry, Asheville, N. C. ARHT

Beauty's Gracie of Eliada 509840	G	134	July	955	44.70	4220	184
Eliada's Rosebud 487250	G	258	July	818	35.20	7289	297

Compton, Lucius B. & Cook, Elliott, Asheville, N. C. ARHT

Judie Caprice of Eliada 512645	G	85	July	1121	54.95	3140	151

Compton, Lucius B. & Emerson, Robert, Asheville, N. C. ARHT

Bright Cloud of Eliada 487247	G	304	July	652	30.56	8538	385

Compton, Lucius B. & Kimble, David, Asheville, N. C. ARHT

Mary Jane of Eliada 506708	G	85	July	893	34.50	2429	92

Cornell, University, Ithaca, N. Y.

Cornell Barbarian Rosemary 511325	G	215	Aug	719	36.49	7124	367
Cornell Goldenrod Helen 500114	F	208	Aug	661	36.20	5861	309
*Cornell Royal Ann 470433	E	145	Aug	1391	65.70	7255	321

Corpening, Frank, Horse Shoe, N. C. ARHT

Generous Formosa 562029	E	132	July	960	43.62	4595	188

Corpening, W. A., Horse Shoe, N. C. ARHT

Quail Roost Foremost Alice 544556	G	50	July	800	36.72	1213	55
s. Quail Roost Foremost 240526		D. Quail Roost Princess Alice 519714					
Wally of Mills River 519142	G	119	July	717	31.59	2853	117

Cotting, C. E., Chedco Farm, Berlin, Mass.

*Chedco Columbine 387850	A	188	July	954	53.63	7083	367
Chedco Honeysuckle 506911	G	50	July	1056	58.42	1689	93
s. Langwater Dreadnought 211731		D. Imp. Westeria's Ruth 332673					
Chedco Jane 440407	C	31	July	1174	58.15		
s. Aiyukpa Levity-King 2d 191122 A. R.		D. Chedco Janet 375712					
Chedco Joanne 465444	E	106	July	1131	63.46	4355	216
Chedco Lillette 465445	G	355	July	649	41.09	8463	481
Chedco Molly 472018	G	362	July	572	31.74	8500	447
Chedco Moonlight 393802	A	188	July	1078	58.22	8138	417

Cottrell, A. M., Est., Maple Lawn Farms, Hopkinton, R. I.

Dewilla of Maple Lawn Farms 450697	E	365	July	430	25.87	11411	534
Glenda of Maple Lawn Farms 357867	A	174	July	1215	57.83	8304	403
Iris of Maple Lawn Farms 383136	A	280	July	766	29.58	11611	494
Maple Lawn Alva 509085	G	162	July	1019	42.63	6059	239
Maple Lawn Astrid 487771	G	280	July	697	37.19	10325	451
Maple Lawn Elena 509084	G	181	July	954	40.75	6563	266
Maple Lawn Lila 487769	G	345	July	560	29.68	9556	440
Maple Lawn Loretta 487770	G	345	July	687	34.22	10265	432
Maple Lawn Marigold 423046	D	365	July	609	33.02	12420	599
Maple Lawn Maris 509083	G	200	July	1014	47.86	8554	353
Maple Lawn Myra 458765	E	231	July	875	38.60	9405	408

Cowham, C. F., Cowham Farm, Jackson, Mich.

Alice Eloise of Cowham Farm 457091	D	153	July	952	40.30	5503	253
Alice Golden of Cowham Farm 463503	F	315	July	703	40.03	8538	432
Eloise Snowdrop of Cowham Farm 457089	D	188	July	1043	44.67	7679	306
Golden Felicia of Cowham Farm 454620	F	334	July	723	40.47	9533	480
Golden Light of Cowham Farm 475559	F	315	July	740	38.23	8880	426
June Alice of Cowham Farm 448937	C	163	July	1127	43.74	6859	305
*Juno's Tressie of Cowham Farm 396725	A	74	July	1534	69.34	3756	171
*King's Abbie of Cowham Farm 369823	A	153	July	1257	63.14	7067	343
*King's Edna of Cowham Farm 448936	C	203	July	1064	47.81	8685	393
*King's Julia of Cowham Farm 428437	C	115	July	1157	52.89	4835	243

Cox, Abraham B., Glensfoot Farm, Cherry Valley, N. Y.

Cherub's Royal Secret's Puss 346076	A	166	July	1262	58.94	7812	352
Dorothy's Royal Secret 490095	E	192	July	827	47.59	6433	312
Golden Valiant's Laura 490097	F	315	July	921	40.93	11353	470
Hunter's Puss 491750	E	103	July	1069	55.17	3656	173
Jessamine's Betty 282309	A	274	July	959	51.59	10087	501
Royal Cherub's Nakomis 474538	C	136	July	1258	65.06	6069	267
Valiant's Royal Sparrow 413001	B	259	July	738	44.37	9178	437

Cox, Harry B., Barnegat Ranch, Grass Valley, Calif. ARHT

†Barnegat Alsiki 502073	G	175	Aug	811	32.72	5391	202
*†Barnegat Alyssum 407192	A	43	Aug	1321	57.22	1804	81
*†Barnegat Crescenda 357523	A	92	Aug	1282	63.36	4317	184
†Barnegat Creusa 560962	G	184	Aug	857	33.27	5880	223
*†Barnegat Dominator's Lily 455875	E	252	Aug	484	29.82	6897	325
†Barnegat Dondia 2d 504736	G	189	Aug	868	36.37	6646	247
†Barnegat Emmogene 2d 553984	G	184	Aug	607	31.90	4744	217
*†Barnegat Iris 399172	A	305	Aug	281	17.42	7460	363
†Barnegat Juno 502071	G	227	Aug	758	38.58	7302	329
†Barnegat Lantana 2d 464407	D	84	Aug	892	35.88	2940	124
†Barnegat Leda 560963	G	66	Aug	913	32.05	2115	70
s. Barnegat Olympic 224938		D. Barnegat Lantana 397164					
†Barnegat Linaria 475972	G	302	Aug	674	31.15	8182	360
*†Barnegat Vera 406787	A	97	Aug	1149	47.47	4345	159
*†Clematis of Barnegat 296520	A	297	Aug	633	36.32	10019	492

Coy, Guy C., Xenia, Ohio. ARHT

†Marigold's Senna May 454329	C	20	July	644	25.20		
s. Franchester Sentinel 188440		D. Marigold's Topsy May 309161					
†Marigold's Topsy May 309161	A	98	July	1036	41.97	3511	139

Coy, Lawrence, Xenia, Ohio. ARHT

†Sugarcreek Alice 356776	A	196	July	623	25.56	6298	296
†Sugarcreek Beautiful 379485	A	205	July	596	27.37	5973	272
†Sugarcreek Belle 427500	B	219	July	468	22.05	6505	286
†Sugarcreek Colleen 517196	G	81	July	897	34.55	2479	100
†Sugarcreek Ida 441292	C	168	July	862	43.56	6317	301
†Sugarcreek Mabel 517200	G	159	July	779	40.92	4531	212
†Sugarcreek Maria 505976	G	241	July	605	32.68	4862	249
Sugarcreek May Bess 273822	A	186	July	715	34.64	5549	261
Sugarcreek May Dot 320142	A	217	July	533	24.13	3858	182
†Sugarcreek May Kate 318223	A	105	July	676	28.89	2614	109
†Sugarcreek Merry Caroline 377627	A	260	July	483	30.73	7091	364
Sugarcreek Merry Tiby 334852	A	187	July	771	38.58	6476	306
†Sugarcreek Olive 524904	G	37	July	651	29.00	766	34
s. Franchester Sentinel 188440		D. Sugarcreek Petite 379484					
Sugarcreek Petite 379484	A	216	July	842	38.24	6421	302
†Sugarcreek Senna Bess 401019	A	248	July	708	36.28	7449	380
†Sugarcreek Senna Dot 414595	B	241	July	464	22.58	3801	176
†Sugarcreek Senna Elma 414598	A	30	July	1002	37.60		
s. Franchester Sentinel 188440		D. Sugarcreek Lina May 307503					
†Sugarcreek Senna Katie 446512	D	243	July	408	21.86	4281	219
†Sugarcreek Senna May 389937	A	41	July	1082	44.92	1430	59
s. Franchester Sentinel 188440		D. Sugarcreek Sister May 307502					
†Sugarcreek Senna Winnifred 509390	G	254	July	632	33.86	5631	270
Sugarcreek Sister May 307502	A	252	July	428	22.53	5000	231
†Sugarcreek Vesta Bess 517198	G	139	July	791	38.32	4109	183
†Sugarcreek Vesta Dora 479434	E	112	July	706	35.67	3105	144
†Sugarcreek Vesta Dot 505978	G	180	July	398	22.07	2789	133
†Sugarcreek Vesta Kate 517201	G	147	July	642	30.39	3412	147
†Sugarcreek Vesta May 524905	G	41	July	754	37.29	980	48
s. Franchester Harvester 217129		D. Sugarcreek Merry May 327626					
†Sugarcreek Vesta Nell 506693	G	242	July	534	32.33	4226	217
†Sugarcreek Vesta Petite 490515	F	212	July	395	20.88	3320	169
†Sugarcreek Wanda 406877	A	122	July	1108	48.66	5176	236
Sugarcreek Winnifred 379483	A	223	July	640	32.33	6876	318

Crane, Francis V., Basquaerie Farms, Millis, Mass.

Philip's Ruby 472189	D	113	July	846	47.56	4382	230

Creaves, Albert A., Finchley Manor Farm, Wauconda, Ill. ARHT

Boulder Bridge Jubilant 481052	F	365	July	259	15.57	8652	443
Boulder Bridge Katella 540902	G	204	July	731	38.11	6312	307
Boulder Bridge Kristie 540903	G	191	July	767	36.30	5876	260
Creaves Lila Drew 501320	G	318	July	510	25.62	6730	342
†Daisy Queen of Creaves 501319	G	305	July	42	2.21	6465	343
*†Joy Belle of Creaves Farm 480174	E	108	July	1099	35.72	4587	163
†Kathleen of Elgercon 395818	A	305	July	26	1.35	7604	384
*Lockshore Gloria 453066	B	57	July	1566	53.87	2902	104
Osseo's Lil of Lila Drew Farm 337130	A	76	July	1382	57.10	3490	158
†Plain View Queen's Pansy 419874	C	305	July	148	7.41	7567	392

†Radiance of Finchley Manor 519227	G	147	July	818	38.54	4892	218
†Radisson's Laura 418913	A	268	July	494	25.99	5526	294
†Tillybardin Gladiator's Bess 467885	E	238	July	573	25.13	6092	291

Crocker, G. H., The Crocker Farms, Cortland, N. Y.

Champion's Patsy Ann 486460	G	262	July	708	38.12	7146	344
Champion's Royal Barbara 464697	F	355	July	569	33.91	8637	461
Champion's Royal Jane 486461	G	332	July	769	43.77	9448	498
Champion's Royal Stella 478409	E	103	July	976	54.37	3790	206
Hightide's Bessie O. 464696	E	173	July	1003	53.57	6680	348
Hightide's Johanna 429002	B	146	July	1018	52.77	5197	238
Improver's Royal Betty 511188	G	202	July	736	37.78	6425	290
Mayprince's Lucky Lady 377552	A	164	July	864	43.49	6682	293
Mayprince's Snip Nose 376937	A	304	July	929	48.33	11339	541
Starbuoy's Vallena 505486	G	195	July	916	43.60	6625	288
Valexior's Peg O'Mine 384652	A	282	July	685	34.20	9128	402

Crowe, A. L., Creatwood Farm Dairy, Smyrna, Ga. ARHT

Arrowhead's Merry Girl 267292	A	190	July	1195	60.50	8123	395
Creatwood Actor's Anne 390220	A	169	July	1263	50.30	7612	356
Creatwood Beauty's Dot 518580	C	365	July	512	27.66	9378	494
Creatwood June's Emma 565595	E	328	July	437	24.46	6478	313
Creatwood Raider's Ada 392968	A	334	July	87	4.54	5940	266
Creatwood Raider's May 384988	A	188	July	559	22.78	4927	214
Creatwood's Buttercup 471610	A	241	July	997	50.46	8680	441
Creatwood's Eunice 558244	E	347	July	396	21.26	7278	342
Creatwood's Gay Delia 545191	E	37	July	1241	48.80	1438	56
s. Klondike Gay Harry 195092		D. Creatwood Actor's Anne 390220					
Creatwood's Gay Dutchess 394140	A	153	July	830	38.03	4637	192
Creatwood's Gay Edna 550937	E	273	July	379	22.72	4975	282
Creatwood's Gay Elsie 562313	F	347	July	844	45.86	9504	507
Marilyn of Riverside 404652	A	170	July	1339	59.32	7953	385
Marley's Harvester Bell 323376	A	365	July	650	28.08	11581	497
Miley Bright's Fantine 246404	A	241	July	815	38.24	8675	379
Oak Terrace Dutiful 198118	A	272	July	920	49.60	10177	509
Raider's Belle of Creatwood 278934	A	195	July	611	29.04	4384	193
Star of West Brook 289040	A	122	July	734	29.98	3664	160

Dail, Elmer R., Holt, Mich.

*†Bankable Clio 337288	A	125	July	987	38.03	4531	173
*†Gayoso Florabelle 380386	A	165	July	993	44.73	5663	248
Guern-Zalee's Beth 492790	D	348	July	588	30.82	7871	386
†Naughty of Richland Farms 486970	E	268	July	601	22.79	6833	280
*†Upjohn Richland Farms Lily 414092	A	132	July	854	37.23	4194	172

Dane, Ernest B., "Longwood," Center Harbor, N. H.

Roughwood Azalea 473081	G	365	Aug	840	44.78	11671	556
Roughwood Belinda 506312	G	229	Aug	882	44.30	7262	353
Roughwood Isabel 473927	E	133	Aug	985	53.11	4569	225
Roughwood Juliette 473078	E	132	Aug	1117	50.06	4855	204
Roughwood Lucea 482254	G	330	Aug	936	55.69	10252	547
Roughwood Reverie 473293	F	358	Aug	740	47.41	8820	448
Roughwood Sally 506317	G	229	Aug	835	47.87	6826	344

Davenport, Charles M., Ladderlook Farm, Leyden, Mass.

Ladderlook Deboronna 493177	F	212	July	867	45.54	6214	312
Ladderlook Freda 476349	E	153	July	1000	45.42	5211	230
Ladderlook Juanette 2d 446840	D	273	July	1012	45.27	9607	418
Ladderlook Lady Patsy 400833	A	251	July	1071	49.82	9652	454
Ladderlook Neritina 2d 476347	F	273	July	1007	47.25	8778	395
Sun Star's Freda of Knolland 405270	A	243	July	944	47.04	8628	395

Davey, W. H., Gwenwilmar Farms, Chagrin Falls, Ohio. ARHT

*Avalon Modern Belle 428663	C	196	July	891	45.29	6806	320
Banner's Ada's Sister of Morrow 505679	G	219	July	469	22.41	3789	174
Best Girl's Queen 465225	E	193	July	975	44.28	7300	315
Bonnie Dell's Jean 518247	G	157	July	1042	47.97	5616	249
*Caswell's Anna 510385	C	315	July	811	40.64	10278	483
*Cherub's Julabelle of Goodrich 350470	A	97	July	1177	53.36	4078	182
*Cherub's Royal Favorite 368137	A	153	July	1159	51.59	6374	267
Franchester Loumar 469498	E	231	July	295	14.69	3889	202
Maradea Rosebud 520441	G	271	July	505	27.81	5866	300
Maradea Sunshine 564508	G	287	July	569	29.86	5883	285
*Richland's Mary Donna 470669	A	101	July	984	44.99	3339	149
Ultracrest Ohio Princess 527762	E	321	July	737	39.07	8712	460

Davis, Charles P., Mrs., Crumdale Farm, Berwyn, Pa. ARHT

Kelso's Eliza 450788	E	189	Aug	576	32.87	4754	229
Kelso's Helen 479970	F	219	Aug	765	42.04	5601	304
Kelso's Kathleen 469606	F	293	Aug	515	27.75	5222	276
*Kelso's Lassie 407456	B	173	Aug	932	53.44	5463	309
Kelso's Mary 491658	G	187	Aug	752	37.65	5013	245
Kelso's May 497587	G	348	Aug	585	27.98	7038	333

Dean, George E., Est., Haven Hills Farm, Albion, Mich. ARHT

*†Haven Hills Aida 2d 531014	D	105	July	799	39.72	3001	144
*Haven Hills Bonnie 453894	A	200	July	724	38.30	6306	308
†Haven Hills Butter Cup 2d 594541	G	54	July	868	39.33	1496	67
s. Ted of Quality Hill 214142 A. R.		D. Haven Hills Butter Cup 395584					
†Haven Hills Callie 2d 579565	G	165	July	410	21.45	2608	138
*Haven Hills Dazzler 427111	A	272	July	918	40.21	8706	396
*†Haven Hills Dorothea 485924	C	171	July	590	29.03	5046	267
Haven Hills Dorothea 2d 568267	G	280	July	538	28.84	5652	289
*Haven Hills Fawn 516099	E	341	July	455	26.39	6916	379
†Haven Hills Frauline 565591	G	293	July	429	24.66	5531	273
*Haven Hills Gold Cup 437049	A	179	July	783	38.14	5901	288
*Haven Hills Hope 325647	A	365	July	388	21.26	9007	460
*Haven Hills Isabelle 508289	C	300	July	612	39.76	8653	498
*†Haven Hills Jane 427107	A	153	July	968	43.29	5908	275
Haven Hills Jane 2d 576162	G	243	July	589	28.83	5203	249
*Haven Hills Jonquil 378247	A	334	July	365	22.05	7170	393
*Haven Hills Lady Dare 468770	B	270	July	821	46.51	8002	482
*Haven Hills Marigold 442853	A	341	July	526	23.11	8378	392
†Haven Hills Martha's Dot 3d 517766	G	97	July	995	48.46	3220	155
*Haven Hills May Blossom 530782	E	214	July	731	33.05	5780	305
*†Haven Hills May Queen 2d 511658	C	167	July	925	45.36	6683	304
*Haven Hills Myrtle 427105	A	338	July	490	24.45	9321	440
†Haven Hills Myrtle 2d 546572	E	49	July	1066	43.96	1739	72
†Haven Hills Myrtle 3d 590855	G	67	July	761	33.34	1618	73
†Haven Hills Nettie 442851	A	226	July	500	21.96	5067	224
Haven Hills Orange Blossom 3d 568266	G	302	July	585	29.78	6645	342
†Haven Hills Petiete 535715	E	195	July	605	29.66	3965	200
*Haven Hills Pyxie 2d 525895	E	202	July	736	31.58	6470	270
Haven Hills Pyxie 3d 574761	G	227	July	462	25.68	4095	212
Haven Hills Saline 2d 530785	E	212	July	818	36.91	6040	270
*Haven Hills Sonia 521001	E	320	July	553	29.09	7160	363
*Haven Hills Sunbeam 511329	E	341	July	549	30.71	8217	399
*Haven Hills Topsy 427112	A	262	July	783	34.17	8871	407
*Haven Hills Violet 480232	B	283	July	554	32.54	7359	393
Haven Hills Wilma A 2d 485927	G	281	July	526	25.43	6452	295
*†Haven Hills Wilma 2d 455344	E	127	July	1067	48.04	4897	212

Dean, George E., Mrs., Haven Hills Farm, Albion, Mich. ARHT

*†Champion's Goldy Joan 458285	B	305	July	74	3.98	6302	333
*Elm Row Cassie 348107	A	179	July	888	45.57	6781	321
*Elm Row Dolly 419886	A	246	July	720	32.66	8192	379
*†Elm Row Fern 425701	A	66	Apr	1154	53.68	2513	129
s. Haven Hills Fashion 181706 A. R.		D. Elm Row Fancy 291478					
Haven Hills Cassie Fancy 485926	G	315	July	572	29.70	6765	338
Haven Hills Fern E. 576161	G	244	July	504	28.16	5345	294
*Haven Hills Kathaleen 525894	E	254	July	550	27.95	5867	290
Haven Hills Katharine 576604	G	211	July	768	40.20	6144	302
*Haven Hills Loraine 480233	C	244	July	811	44.55	8744	456
†Haven Hills Loretta 579566	G	174	July	723	35.24	4675	230
Haven Hills Louann 560584	F	348	July	503	28.86	9326	462
†Haven Hills Margret 530784	E	191	July	475	26.03	3600	195
†Haven Hills Mary Ella 587682	G	97	July	886	44.40	3035	142
*Patrick and Queen's Barbara 434207	A	236	July	1068	56.94	9294	466
*†Thistledown Margret 444703	A	114	July	1090	49.49	4472	225
*Thistledown Marjorie Lou 440402	A	212	July	884	51.39	8509	432

DeBarry, C. D., DeBarry Farm, Palatine, Ill. ARHT

†DeBarry Farm Angile 505320	G	109	July	737	31.40	2839	111
†DeBarry Farm Annabelle 505318	G	94	July	363	19.22	1567	70
†DeBarry Farm Annette 505314	F	92	July	647	22.58	2170	78
†DeBarry Farm Antoinette 505319	G	126	July	536	23.21	2545	114
†DeBarry Farm Roxy-Lee 505317	G	149	July	621	29.35	3157	146
†DeBarry Farm Susie 522370	G	76	July	595	29.01	1478	70
*Lady Ultimas of DeBarry Farm 461264	E	140	July	679	32.07	4010	183
*†Lockshore Admiration 450440	D	63	July	947	39.59	2071	80
†Lockshore Easter Lily 2d 509295	G	161	July	639	27.86	3747	159
†Lockshore Esther 526092	G	122	July	679	32.05	2972	131
*†Lockshore Lotus Bud 459242	D	152	July	907	42.19	5000	250
*Lockshore Romance 450437	C	266	July	749	38.75	8111	443
*†Minnewashta L. Joyful 432378	C	304	July	556	33.96	7074	427
Mongram's River Valley Mollie 526914	D	144	July	831	37.58	4700	208
†Redwing of DeBarry Farm 465412	E	301	June	541	30.67	6967	361
Renee Renalla of The Coronets 431130	A	230	July	573	32.18	5290	268
*†River Valley Doris 440951	A	158	July	917	40.75	5586	254

De Normandie Farm, Lincoln, Mass. ARHT

†Gibson's Wanda 477301	F	153	July	616	31.98	3924	205
†Lincoln Flora 508461	G	114	July	695	31.00	3386	147
†Lincoln Gracia 508459	G	230	July	635	30.81	6276	298
*†Veda's Last Resort 482024	C	140	July	784	36.39	5031	244

De Normandie, James, De Normandie Farm, Lincoln, Mass. ARHT

Lincoln Fancy 470089	F	224	July	801	39.93	7589	359
†Lincolnwold Nancy 358863	A	70	July	915	37.90	2361	100

De Normandie, Robert L., De Normandie Farm, Lincoln, Mass. ARHT

*†Lincoln Betsey 464982	D	87	July	809	35.20	2778	130
Lincoln Betsy Lyman 478117	G	251	July	703	38.61	8712	431
†Lincoln Ella 465602	F	305	July	51	3.16	8336	434
*†Lincoln Mollie 451467	E	225	July	591	29.29	6890	331
†Lincoln Playful 470091	F	270	July	640	36.37	7976	408
*†Lincoln Splitsilk 451465	E	259	July	1009	51.26	11646	571
†Lincoln Sunflower 515057	G	72	July	729	35.72	2080	101

Des Moines Drug Company, Nook-Dale Farm, Des Moines, Iowa. ARHT

Diana's Darling 316898	A	150	Aug	884	37.85	4709	202
Pine Creek Farm Succotash 418783	A	184	Aug	1003	47.87	6525	291
Raider's Reno Butterfat 441435	C	77	Aug	1209	48.14	2896	115

Dickinson, B. N., Tri-gables Farm, Chazy, N. Y.

Tri-Gables Charming Lassie 584270	E	153	Aug	1129	46.41	6950	271

Dickinson, John L., Charleston, W. Va.

Brownlie Ultra Esther 365206	A	365	July	282	16.49	12797	583
Gaviota of Hilldene 360970	A	365	June	421	19.39	12342	563
Quincy Bulwark Actress 539474	F	318	July	1012	45.55	11475	515
Quincy Bulwark Charm 559970	G	282	July	1043	40.57	10538	429
Quincy Bulwark Dawn 559978	G	100	July	1204	47.44	3766	152
Quincy Bulwark Dutchess 539476	F	365	July	822	36.74	13257	560
Quincy Bulwark France 559977	G	107	July	1059	42.58	3829	153
Quincy Bulwark Generous 559985	F	171	July	1243	45.51	7070	260
Quincy Bulwark Patience 559964	F	302	July	855	42.18	9116	426
Quincy Bulwark Queen 559975	G	145	July	1219	51.20	5956	236
Quincy Justina Balsam 471334	B	274	July	1045	44.33	11291	475
Quincy Justina Nellie 477402	A	365	June	43	1.89	11823	499
†Quincy Madam Queen 471341	B	123	July	1287	47.62	5749	247
Quincy May Hope 559967	G	232	July	1290	55.75	9837	376
Quincy Ultra Canterbury Bell 559973	G	169	July	1137	47.91	6658	243
Quincy Ultra Carnation 559966	G	295	July	1158	47.98	11823	458
Quincy Ultra Daffodil 456040	A	178	July	1271	53.15	8200	333
Quincy Ultra Honeysuckle 481969	B	317	July	1270	53.88	14190	565
Quincy Ultra Tulip 559972	G	172	July	1259	47.11	7383	266
Renoma of Hilldene 360969	A	330	July	1045	51.76	12969	591
*Seriola of Hilldene 360968	A	206	July	1221	56.81	10755	475

Dieckhoff, Fred, Saint Charles, Ill.

Amy of Ferson's Creek 538067	D	222	July	843	35.84	7789	321
Oma of Four Pine 429782	A	105	July	1177	53.22	4254	195
Pauline of Four Pine 432338	A	177	July	1136	55.12	7024	338

Dietrich Farms, Incorporated, Farm No. 1, Bremen, Ind. ARHT

*†Beauty's Clara of Owen's Place 521722	E	305	June	79	4.39	6742	382
*†Beauty's Lizzie of Owen's Place 521723	D	243	July	928	45.69	6603	308
*†Bertha Belle of Owen's Place 499047	B	81	July	1548	71.99	4233	193
s. Cherub's Marshall's Beauty 124066 A. R. D. Belle of Owen's Place 329816							
†Buttercup of Kretchman's Grove 282678	A	80	July	1579	70.30	4085	189
s. Ultra Lady's Emblem of Grand Mere 142248 D. May Queen's Belle of Oak Grove 229604							
*†Cora of Owen's Place 438124	A	212	July	1333	64.41	9063	407
*†Dot of Owen's Place 395861	A	187	July	741	39.90	5419	267
*†Flora of Owen's Place 472102	A	80	July	1195	41.14	3132	115
s. Elm Farm Sandy 176613 D. Flossie of Owen's Place 326239							
*Frances of Owen's Place 470719	B	341	July	668	35.38	8222	397
*†Hattie of Owen's Place 2d 534891	C	184	July	971	47.59	6042	281
*†Hilda of Owen's Place 364607	A	179	July	1206	63.57	7238	324
*Little Myra of Owen's Place 312718	A	355	July	537	30.86	9441	514
*†Lorna of Owen's Place 2d 518460	D	243	July	690	38.33	5543	306
*†Martha of Owen's Place 2d 503304	A	58	July	1374	68.03	2592	116
s. Elm Farm Sandy 176613 D. Martha of Owen's Place 280393							
†Molla of Owen's Place 2d 513014	F	81	July	1024	46.08	2607	121
s. Fern's Roger of Owen's Place 196070 D. Molla of Owen's Place 371453							
*†Mona of Owen's Place 447074	A	168	July	904	42.50	5493	266
†Owen's Place Doreen 588848	F	80	July	702	37.57	1953	96
†Owen's Place Jean 564086	F	270	July	707	45.55	6240	402
†Owen's Place Rex's Clara 588847	F	94	July	1041	51.15	3217	148
†Owen's Place Rex's Cora 591744	F	74	July	1283	60.96	2890	122
s. Masher's Rex Blend 163238 D. Cora of Owen's Place 438124							
†Owen's Place Rex's Lorna 577148	F	177	July	905	46.63	5370	259
†Owen's Place Rex's Myra 582281	F	136	July	1054	48.59	4787	218
*†Princess Jane of Owen's Place 510604	C	81	July	1253	59.39	3336	161
s. Lincoln Ridge Premier 184416 A. R. D. Princess of Lone Beech Farm 302080							
*Roger's Beauty of Owen's Place 465411	A	72	June	1797	68.47	4140	183
s. Park's Roger 110034 A. R. D. Dietrich's Beauty 227670							
*Roger's Mamie of Owen's Place 510603	D	353	July	935	56.05	10428	608
*†Roger's Ruby of Owen's Place 499046	B	163	July	891	56.40	5406	305
*†Seven of Owen's Place 438123	A	128	June	1001	51.59	4866	251
*†Star of Owen's Place 513975	A	92	July	1262	61.62	3998	183
*†Sylvia of Owen's Place 454294	C	54	July	1043	42.25	1806	78
s. Smith's Proud Prince 219790 D. Susie of Rose Hill 161869							
*†Wonder Blossom of Owen's Place 338417	A	305	June	175	9.81	5866	330

Dietrich Farms, Incorporated, Farm No. 2, Bremen, Ind. ARHT

*†Alice of Owen's Place 502718	B	146	July	1254	65.86	6276	334
*†Ann of Owen's Place 329815	A	35	July	1448	60.25	1591	66
s. Park's Roger 110034 A. R. D. Freida Ann 227666							
*Boss of Owen's Place 475044	C	350	July	710	43.81	8074	466
*†Mamie of Owen's Place 236168	A	257	July	1318	67.38	11393	515
†Owen's Place Beauty's Boss 587240	E	60	July	1089	47.04	2185	96
s. Cherub's Marshall's Beauty 124066 A. R. D. Boss of Owen's Place 475044							

Dillard, Roy E., Jo-Mar Farm, Salina, Kans.

Cooper's Allegiance 424534	B	109	July	1133	52.14	4477	197
Cooper's Beula 440007	C	137	July	1138	55.19	5548	270
Cooper's Irene Iris 476170	E	42	July	1284	67.17	1626	85
s. Cooper's Luster 223346 D. Cooper's Royal Iris 376234							
Corium Oliver's Rosebud 471121	E	197	July	982	43.41	6837	311
*Crusader's Barbara of Jo-Mar 434399	B	156	July	1013	44.60	6169	286
*Crusader's La Belle 434392	A	169	July	1070	47.53	6318	301
Dimple's Lady of Guernsey Mead 354586	A	275	July	751	34.79	7278	373
Fabiola's Linette of Jo-Mar 510899	G	116	July	1119	46.89	4362	176
Gaylord's Ramona 430083	C	310	July	676	36.77	7922	453
Grangemead Blanche 321478	A	308	July	701	28.40	9564	398
Grangemead Derilla 389525	A	181	July	1158	53.30	7689	365
*Grangemead Faith 470315	B	203	July	1171	50.94	8408	389
Jo-Mar Governess 529065	G	185	July	934	42.40	5963	257
Martha of Wallace Farm 387308	A	365	July	218	9.57	8602	401
Regent's Doris of Jo-Mar 475728	D	211	July	784	37.44	6377	311
Spotted Lily Queen 309051	A	306	July	906	35.43	10672	503

Dinsmore Dairy Company, Dinsmore, Fla. ARHT

Barbara of B.R. 488931	F	229	July	750	36.98	5930	293
Blackwalnuts' Ruby Taylor 324427	A	156	July	1233	53.05	6958	278
Bonnybrook Charm 455860	A	92	July	1114	51.61	3492	158
s. Hazelwood's Rotarian 201919 D. Rex's Charm 406249							
Brooklandwood's Violet's Maid 278753	A	94	July	846	44.86	2671	137
Butler Island Fayroyal Buelah 465174	F	312	July	533	29.18	5799	297
Butler Island Fayroyal Corinne 465173	F	287	July	783	40.98	7673	392
Butler Island Fayroyal Darleen 416106	C	230	July	1029	54.69	9055	442
Butler Island Fayroyal Garnet 442334	D	287	July	778	38.14	8855	424
Butler Island Fayroyal Geridyn 456732	E	182	July	794	40.27	5813	278
Butler Island Fayroyal Gladys 442333	C	102	July	1017	45.08	3689	163
Butler Island Fayroyal India 512246	G	106	July	930	44.95	3349	163
Butler Island Fayroyal Kemble 478623	F	186	July	787	37.32	5141	229
Butler Island Fayroyal Latitia 416103	C	334	July	654	35.82	10299	460
Butler Island Fayroyal Lou 383334	A	268	July	691	36.90	6592	319
*Butler Island Fayroyal Ma 416102	A	320	July	742	41.56	9642	504
Butler Island Fayroyal Marand 512245	G	119	July	889	47.77	3922	199
Butler Island Fayroyal Momlena 478626	G	331	July	649	36.19	8837	397
Butler Island Fayroyal Nell 492727	G	174	July	806	42.00	5258	249
Butler Island Fayroyal Thelma 416104	C	310	July	520	31.62	7423	350
Butler Island Fayroyal Victora 465172	F	285	July	765	43.01	8827	441
Butler Island Foremost Evelyn 492728	F	89	July	732	38.16	2255	109
Butler Island Foremost Lelia 478624	G	279	June	448	30.18	4963	279
Butler Island Foremost Madelon 520051	G	130	July	578	29.10	2693	131
Butler Island Foremost Ruby 455663	D	100	July	964	47.54	3090	156
Butler Island Ma Chere Torrey 467054	F	331	July	607	39.16	8345	389
Butler Island Maxim Cecile 494323	G	269	July	526	29.31	4930	246
Butler Island Maxim Marie 494322	F	137	July	862	45.01	4083	204
Butler Island Maxim Patricia 478625	G	294	July	824	41.28	8731	392
Butler Island Maxim Shirley 467916	F	215	July	691	37.80	5326	255
Butler Island Valor Carnation 492721	F	122	July	826	40.23	3465	164
Butler Island Valor Ernestine 492723	F	146	July	931	46.68	4973	235
Butler Island Valor Maxim Alix 408603	C	343	July	931	46.93	12764	568
Challenger's Beauty 300316	A	81	July	994	46.72	2782	133
s. Brooklandwood Challenger 134316 A. R. D. Redpath's Nancy 246047							
Coble's Pet 367504	A	113	July	955	47.78	3483	162
Constance Speck of Paramount 497984	E	289	July	970	48.93	9865	505
Dinsmore Buttercup 500152	F	72	July	885	39.95	2156	105
Dinsmore Daisy 500513	F	83	July	999	50.77	2858	135
Dinsmore Faith 513916	G	114	July	712	37.24	2721	143
Dinsmore Judie 461495	D	38	July	1124	51.72	1350	62
s. Kilby's Clemson Flippant 213608 D. Irvindale Golden Judie 400689							
Dinsmore May 517843	G	83	June	748	36.88	2164	98
Dinsmore Nancy 522696	G	82	July	786	36.88	2161	99
Dinsmore's Lily 479147	F	111	July	1067	52.32	3896	186
Dinsmore Weigelia 500150	E	89	July	946	46.36	2814	133
Doris of Curtis Guernsey Dairy 318120	A	205	July	1142	52.23	8396	375
Garnet's Dixie 514002	G	300	July	757	38.88	8491	437
Garnet's Ellen 493960	F	315	July	973	53.54	11491	593
Gay Lad's Bessie 256721	A	61	July	1059	49.26	2042	95
Gay Lindy's Foremost Jean 490365	C	199	July	541	30.15	5056	240
Golden Bell's Edna 347202	A	100	July	972	48.35	3270	163
Jewel of Craigcrest 385390	A	59	July	918	43.62	1826	93
Junette's Elaine 448483	C	72	July	1182	52.39	2889	129
Monogram's Confidence 437218	A	104	July	720	33.12	2913	134
Myrtledale Queen 507048	C	253	July	919	46.25	9138	411
Noble of Home Farm 441764	A	337	July	76	4.78	8564	410
Raider's Sweet of Paramount 497982	D	167	June	1003	49.48	6683	302
Rosa Lee of Green Valley Farm 411777	A	199	July	902	45.12	7112	369
Sunshine's Actor's Sue 501178	G	334	July	615	36.03	7286	411
Sunshine's Milkmaid 432796	C	337	July	444	23.45	8852	456
*Valor's Jemmadine 378859	A	179	July	1252	55.11	8961	378
*Westmooreland Cavalier Maid 480147	B	100	July	1019	47.49	3563	161

Domaszek, Matt, New Hope Guernsey Farm, Amherst Junction, Wis.

New Hope Leader's Esther 513531	G	140	July	1024	41.71	4829	202
New Hope Prince's Pearl 513535	G	162	July	860	38.63	4922	242

Donaldson, John W., Nevis Farm, Millbrook, N. Y.

*Chancelor's Flora 426395	B	100	Aug	880	44.26	3723	192
*Sheldegren Holiday 400666	A	139	Aug	1248	54.29	6656	309
*Sheldegren Janet 360846	A	126	Aug	1063	50.52	5357	267

Doty Brothers, Ellwood Dairies, Goleta, Calif. ARHT

†Adella's Jasmine of Ellwood 455257	C	203	July	539	25.23	4466	196
†Alice's Calendula of Ellwood 507701	G	107	July	739	33.59	2766	120
†Alice's Goldenrod of Ellwood 471387	E	108	July	784	30.12	2841	107
*†Alvilda's May of Springvista 280032	A	162	July	959	48.82	5737	280
†Argevna Merry Widow 389943	A	282	July	536	24.04	7285	297
†Beauty B's Petunia of Ellwood 490862	F	270	July	366	24.00	4379	238
†Beauty's Amaranthus of Ellwood 456384	B	263	July	855	44.67	9252	452
*†Bonita's Oleander of Ellwood 461304	E	76	July	867	46.33	2237	116
*†Carsue's Datura of Ellwood 475922	E	37	July	1082	40.60	1245	46
s. Escalon Cy 197883 A. R. D. Koehn's Farm Carsue 372076							
†Chequamegon's Betsy 289584	A	251	July	793	35.54	7857	345
*†Chequamegon's Elsie 354315	A	176	July	823	39.35	5351	253
†Constance's Rose of Ellwood 452901	E	305	July	377	16.43	7106	301
†Coronet's Daisy of Ellwood 471384	E	305	July	523	23.57	9366	379
*†Crystal of Crystal Stream 343192	A	181	July	896	40.98	6373	279
†Cyclamen's Camellia of Ellwood 484600	G	293	July	565	28.63	6119	282

*†Daisy's Lantana of Ellwood 475920 E 41 July 1085 44.85 1349 55
S. Escalon Cy 197883 A. R. D. Frenchman's Glenwood Daisy 332403
†Danny's Adella of Red River 371855 A 251 July 721 30.57 7318 308
†Dorcas's Orchid of Ellwood 511639 G 120 July 640 24.59 2656 109
*†Dorothy's Gardenia of Ellwood 455264 C 34 July 897 38.88 966 41
S. Meadow Lawn Star 203174 D. Homewood Ultra Dorothy 350850
*†Edna's Montbretia of Ellwood 456380 A 83 July 1248 59.20 3483 149
*†Elm Grove Butterfat Primrose 482012 A 196 July 833 40.08 6274 285
†Emmy's Primrose of Ellwood 475926 G 290 July 467 24.98 6188 293
†Emperor's Anne of Verdun 361032 A 57 July 971 37.49 1874 75
†Emperor's Gazn of Verdun 361030 A 144 July 970 37.67 4778 189
*†Escalon Greta 397636 A 76 July 1127 49.48 2766 111
†Escalon Sarah 366038 A 10 July 223 11.52
S. Escalon Emory 150976 A. R. D. Escalon Anna May 214018
Evangeline of Parkdale 274247 A 240 July 472 24.55 5523 254
Faithful's Echo of Elmwood 365948 A 284 July 690 37.20 9302 467
*†Favorite's Rose of Ellwood 455254 C 155 July 772 32.29 4293 170
†Fawndaway Lucky 365941 A 297 July 699 35.12 10617 447
†Florence May's Lily of Ellwood 452513 E 305 July 346 20.96 6712 406
†Florimella 2d 343188 A 243 July 662 36.98 7151 380
†Florimella's Tulip of Ellwood 507709 G 170 July 557 25.57 3466 146
†Fly Orange Blossom of Ellwood 461302 E 153 July 636 28.01 3498 146
*†Fly's Rhodanthe of Ellwood 455258 B 41 July 1133 50.33 1461 64
S. Escalon Cy 197883 A. R. D. Fly of Dairymaid Farm 372337
*Frenchman's Goldy's Queen 333287 A 233 July 1144 40.50 9418 378
*†Fuchsia Skeezicks Queen 372348 A 166 July 952 40.30 6623 273
*†Gana of Northland 371897 A 133 July 1155 46.69 5391 212
*†Gana's Tea Rose of Ellwood 451357 C 43 July 909 40.09 1300 57
S. Bonnie Doon Rose Ajax 202283 A. R. D. Gana of Northland 371897
*†Garfield Favorite 360121 A 279 July 524 27.00 7548 356
Glory's Amarylis of Ellwood 471391 F 315 July 458 27.75 5382 305
*†Glory's Snapdragon of Ellwood 455263 C 63 July 767 40.08 1547 75
†Goldie's Magnolia of Ellwood 517419 G 59 July 717 30.48 1333 53
†Goldy Spot of Nasonville 371930 A 228 July 575 27.20 6177 282
†Gordondale Colette 367557 A 262 July 672 29.85 8709 377
*†Gordondale Corinne 371218 A 227 July 773 39.76 7184 347
Gordondale Junette 367558 A 270 July 699 37.43 7860 407
*†Gusanna's Faithful 426592 B 108 July 819 40.25 3933 178
*†Gusanna's Harriett 359939 A 301 July 482 26.94 6759 358
†Gusanna's Levity 297287 A 197 July 608 30.10 4842 224
†Happyholme Patience 547127 G 256 July 577 32.98 6062 301
†Homewood Ultra Dorothy 350850 A 183 July 395 20.03 2926 131
†Homewood Ultra Trispot 344489 A 123 July 709 33.97 3308 138
†Illiana Selma 452720 E 257 July 365 22.89 4650 244
*†Imogene of Parkdale 272753 A 247 July 779 35.46 7569 320
*†Ivy's Queen's Merry Goldie 373360 A 86 July 1106 51.23 3297 168
*†Kitty's Lucky Lady 362446 A 305 July 130 5.67 9666 410
*Lady of Nasonville 371931 A 233 July 762 33.42 6950 304
*†Lady's Charity of Circle Drive 401309 A 229 July 970 37.26 9173 323
†Lady's Japonica of Ellwood 507705 F 66 July 766 34.13 1573 70
*†Lady's Moonflower of Ellwood 471389 E 166 July 838 35.48 4977 200
†Laura's Honeysuckle of Ellwood 455261 C 237 July 598 29.29 6076 270
†Lillian's Sunflower of Ellwood 490863 F 220 July 529 21.65 3937 168
*†Lily Morning Glory of Ellwood 461299 C 98 July 1099 50.01 3804 168
†Lily's Poinsettia of Ellwood 475925 F 281 July 553 28.72 6211 292
*†Loretta Milly of Elmwood 365947 A 25 July 1096 48.47
S. Shorewood Prelate 119433 D. Milly of Elmwood 182638
*Lottie of Farview 379440 A 196 July 753 41.15 5824 272
*†Margarett of Elmwood 372273 A 25 July 1045 40.03
S. Margaret's Bob of Arpin 183405 D. Beauty Girl of Elmwood 153887
†Marjorie of Dairymaid Farm 372339 A 233 July 599 24.22 6583 238
*†May's Primula of Ellwood 456382 C 305 July 74 3.96 8372 466
*†May's Queen of Springvista 333628 A 233 July 825 44.24 7484 379
*†McKerrow's Lucile 311668 A 200 July 672 26.83 6816 273
*Meadow Lawn Nanette 349754 A 365 July 661 30.94 11211 500
*†Mellrose Madge of Circle Drive 425747 C 243 July 690 32.44 7685 319
†Mignonette's Star of Ellwood 490864 F 227 July 621 30.06 5192 240
*†Mildred of Dairymaid Farm 372341 A 22 July 679 35.21
S. Cherub's Pride of Elderon 107154 D. Polly of Dairymaid Farm 333068
Minerva of El Verano 488463 F 184 July 840 36.05 5351 202
†Morn's Star of Seymour 381790 A 181 July 744 30.80 5428 232
*†Nectarine of Chicona 268743 A 91 July 762 33.78 2197 95
*†New Hope Gardenius's Coronet 364577 A 300 July 525 25.41 8681 365
†New Hope Gardenius's Glory 355403 A 256 July 707 37.43 7065 341
*†Pearl's Violet of Ellwood 455253 B 38 July 1174 52.13 1446 64
S. Koehn's Farm Birch 204386 A. R. D. Slogan's Pearl of Springvista 371802
*†Pink Carnation of Ellwood 471385 D 58 July 1162 43.13 2221 86
†Primrose of Good Hope Farm 371382 A 271 July 759 43.92 8554 461
*†Primrose's Lotus of Ellwood 499160 D 17 July 347 17.31
S. Daisy's Connie of Midway 142103 D. Primrose of Good Hope Farm 371382
†Primrose's Nemesia of Ellwood 507699 F 54 July 670 28.75 1153 50
†Prospect's Verbena of Ellwood 471392 E 81 July 690 30.16 1872 82
†Queen's Freesia of Ellwood 515209 G 31 July 840 31.85
S. Meadow Lawn Star 203174 D. Fuchsia Skeezicks Queen 372348
†Queen's Fuchsia of Ellwood 515210 G 62 July 896 33.97 1702 62
†Raider Margarett of Ellwood 520037 G 34 July 972 36.36 1036 38
S. Koehn's Farm Birch 204386 A. R. D. Margarett of Elmwood 372273
†Santa Cruz Buddy's Madelon 523250 G 53 July 888 36.68 1504 55
S. Santa Cruz Butterfat Buddy 201836 D. Santa Cruz Holliston Maxine 354942
*†Shoreland Evening Star 351358 A 264 July 789 33.87 9109 360
*†Singa's Dianthus of Ellwood 455256 B 66 July 1171 46.75 2508 99
†S.Lady's Hibiscus of Ellwood 507700 F 31 July 793 37.39
S. Live Oak Star of Ellwood 228594 D. Spotted Lady of Nasonville 372722
*†Slogan's Dairymaid 344430 A 125 July 1210 55.94 5423 222
†Slogan's Jeanette 337809 A 171 July 761 30.76 4942 197
†Slogan's Juanita 307553 A 106 July 760 33.69 3024 136
†Spotted Lady of Nasonville 372722 A 305 July 474 22.56 9150 436
*†Stella of Maple Wood 236016 A 212 July 781 35.02 6908 337
†Susan of Ivy Queen 2d's Prince 372347 A 250 July 758 42.34 7581 401
*†Susan's Mignonette of Ellwood 456379 A 46 July 1157 53.34 1697 78
S. Escalon Cy 197883 A. R. D. Susan of Ivy Queen 2d's Prince 372347
*†Thecla of Iola 362084 A 113 July 1111 49.34 4394 197
Tillybardin Duke's Amy 302345 A 240 July 471 24.84 6747 355
*†Tootsie's Pearl 359874 A 304 July 779 44.28 10261 545
*†Trista's Godetia of Ellwood 471386 E 219 July 597 26.77 4850 215
*†Trixie's Valeriana of Ellwood 456378 A 100 July 1014 59.55 3696 192
†Troutmere Lorene 501600 F 56 July 946 45.62 1680 72
*†Ultra Tritoma of Ellwood 456377 B 305 July 166 9.37 8200 463
*†Viola's Portulaca of Ellwood 461297 D 295 July 419 20.07 7807 320

Doty, W. B., Butterton Guernsey Farm, Fresno, Calif. ARHT
†Butterfat Governor's Joyce 527708 G 72 July 909 36.83 2001 79
S. Santa Cruz Butterfat Governor 231775 D. Santa Cruz Prince's Joyce 445728
†Butterfat Governor's Juliann 527709 G 29 July 662 26.22
S. Santa Cruz Butterfat Governor 231775 D. Santa Cruz Holliston Juliann 455732
†Santa Cruz Buddy's Trixie 514675 G 58 July 954 34.82 1772 71
S. Santa Cruz Butterfat Buddy 201836 D. Santa Cruz Holliston Tulip 349983
†Santa Cruz Butterfat Claudett 461521 E 181 July 947 38.85 6307 260
†Santa Cruz Butterfat Neva 461518 E 209 July 572 30.97 4654 244
†Santa Cruz Holliston Beulah 461522 E 101 July 1065 41.12 3437 143
†Santa Cruz Holliston Juliann 445732 C 102 July 1091 54.01 3648 171
†Santa Cruz Prince's Quince 445735 C 107 July 1149 49.09 3929 171

Doubler, William H., Neshaminy Meadow Farms, Hartsville, Pa. ARHT
†Abraham's Elsax Jewel 582670 F 143 Aug 845 34.75 4595 189
†Gallant's Maizie's Glamour 582678 G 79 Aug 521 24.02 1425 63
†Hector's Brighteyes 567882 A 199 Aug 825 44.96 6520 323
†Meadow Spring Golden Star 4th 493790 F 174 Aug 774 34.85 5142 212
†Neshaminy Meadow Prudence 582679 G 58 Aug 631 26.65 1269 47
S. BarrenRidge Abraham 202684 D. Aimie of Neshaminy Meadow 567883
†Neshaminy Meadow's Susanne 573217 A 125 Aug 775 43.26 3631 196

Douglas, Elizabeth, Spring Farm, Tilly Foster, N. Y. ARHT
*†Stadacona Jennie 362042 A 242 Aug 960 42.16 9165 445
†Stadacona Queen 512873 G 160 Aug 661 30.18 3879 201
*†Stadacona Rexella 423726 C 177 Aug 1080 52.73 6823 392
†Stadacona Roberta 509682 G 143 Aug 839 38.70 4142 191

Dozier, J. M., Dozier Guernsey Farms, Lee Hall, Va. ARHT
Beechwood Betta 440397 C 240 July 590 30.63 6737 344
Jomado's Amy 460085 E 159 July 835 45.86 5026 258
Jomado's Anton's Fanita 503991 G 191 June 597 31.27
65 3.21 5261 257
Jomado's Anton's Spottie 512072 G 167 July 723 44.40 4234 239
Jomado's Beau's Agnes 393694 A 242 July 1118 52.92 10140 519
Jomado's Beau's Allie 393695 A 337 July 950 45.03 12151 603
Jomado's Betty 245699 A 344 July 672 36.81 9412 491
Jomado's Bonito 3d's Folly 511402 G 101 July 978 46.26 3338 157
*Jomado's Bonito 2d's Lassie 332082 A 365 July 654 35.07 12952 672
Jomado's Buttercup 2d 478206 F 162 July 640 34.99 4128 243
Jomado's Carnation 445902 D 295 July 707 36.81 9253 470
Jomado's Calribel 451616 D 242 July 865 37.56 8147 364
Jomado's Duchess 355091 A 139 July 1029 55.71 5088 265
Jomado's Fanita 428685 C 301 July 702 34.58 9059 438
Jomado's Flash 460080 D 149 July 844 43.22 4897 257
Jomado's Gloria 315406 A 315 July 792 41.30 9830 503

Jomado's Golden Lassie's Charity 480421	G	212	July	763	40.23	5728	310
Jomado's Gypsy 460079	E	258	July	798	39.92	8715	427
Jomado's Lanceman's Actress 398591	A	210	July	1129	60.43	8163	431
Jomado's Leading Lady 374786	A	92	July	1350	55.35	3951	161
Jomado's Lenore 412308	A	172	July	1193	48.57	8229	366
Jomado's Lusetta 402532	A	185	July	874	41.38	5896	292
Jomado's Model 424581	C	365	July	687	37.99	10976	581
Jomado's Roselea 428683	C	339	July	797	38.77	10091	489
Jomado's Ultra Angelina 393698	A	323	July	955	45.65	11772	651
Kneece Mary Jane 390000	A	365	July	705	34.36	12228	615
Mollie of Guernsey Farm 2d 340183	A	238	July	1027	52.08	9306	441

Drake, L. J., Rock Creek Farm, Plano, Ill. ARHT

*Champion's St. James Susan 296534	A	228	July	490	25.78	7032	354
*†Corium Slogan's Necia 371017	A	135	July	1041	53.53	4989	244
*†Corium Slogan's Nectar 376060	A	305	July	268	13.16	8562	417
*†Corium Slogan's Nola 365786	A	131	July	1161	58.64	5753	295
*†Corium Ultimas' Justina 282266	A	112	July	740	44.30	3788	227
*†Corium Ultivan Maud 363633	A	255	July	742	38.93	7833	419
*†Corium Ultivan Naiad 369433	A	204	July	1059	50.63	8185	401
*Crum Creek's Cineraria 372467	A	365	July	84	4.32	10085	465
†June Thorn of Antioch Heights 423126	B	192	July	880	44.20	6273	330
*Lockshore Cleopatra 377433	A	335	July	835	35.01	12714	535
*†Lockshore Miss Sue 394193	A	287	July	919	44.69	12238	530
*†Lockshore Snow Flower 421318	A	64	July	1222	53.93	2676	121
*†Lockshore Springtime 421316	B	190	July	1218	53.96	8484	387
*†Lockshore Valencia 377432	A	114	July	1090	44.38	4541	177
*†Lydia Walling of Waterloo 330881	A	274	July	784	39.45	10080	464
*Merry Top's Artless 290337	A	192	July	1189	58.18	8779	422
*†New Hope Gardenius's Susan 381237	A	245	July	1067	50.27	9927	497
*†New Hope Gardenius's Vera 364578	A	115	July	1072	46.01	4647	206
†Pauline R. of Antioch Heights 426364	A	126	July	1169	54.38	5216	233
*†Rock Creek Charming Naiad 515303	D	163	July	733	38.96	5037	262
†Rock Creek Charming Nectar 475220	E	217	July	500	27.48	5128	245
*Rock Creek Daphne 515302	E	298	July	634	34.15	7909	382
Rock Creek Flash's Flower 561746	F	212	July	723	34.93	5790	269
Rock Creek Flash's Honor 519681	G	258	July	576	27.84	5925	278
Rock Creek Flash's Nadivan 553183	G	289	July	585	30.81	6406	315
Rock Creek Flash's Princess 553182	G	326	July	562	28.55	7947	383
*†Rock Creek Flash's Valencia 532605	E	86	July	1076	45.87	3197	123
†Rock Creek Forester's Kanita 553184	G	78	July	857	41.16	2237	102
†Rock Creek Gay-Frances 575090	G	130	July	884	38.29	4186	163
*†St. James Champion's Isabelle 320230	A	273	July	625	29.72	9772	395
*†White Oak Darling Select 459219	B	90	July	1438	67.59	4304	219

Drew, Fred, Est., Kenilworth Farm, McLean, Va.

Kenilworth Carrie's Goldie 412268	B	320	July	536	25.82	9132	443
Kenilworth Dot's Hertha 405646	A	241	July	754	28.91	8808	341
Kenilworth Grace's Olivia 488537	G	335	July	717	33.23	10382	481
Kenilworth Pharaoh's Fay 544589	G	301	July	924	33.18	10210	439

Eastern Farms, Incorporated, Dunwalke Farm, Bedminster, N. J. ARHT

*†Dunwalke Butterfat's Beauty 425007	B	117	Aug	1275	61.61	5039	222
†Dunwalke Butterfat's Flower 410839	B	126	Aug	1211	59.25	5484	272
*†Dunwalke Governor's Ruby 428831	C	225	Aug	1030	50.61	8240	420
†Dunwalke Governor's Ruby Girl 522835	G	45	Aug	790	35.74	1130	51
s. Dunwalke La Fleur's Governor 166850 A. R.						D. Dunwalke Maggie's Ruby 300244	
*†Dunwalke Maggie's Daughter 303329	A	75	Aug	1758	74.36	4370	186
s. Imp. Blanchette's Butterfat 104968 A. R.						D. Imp. Dunwalk Sweet Maggie 190675	
*†Dunwalke Noble's Buttercup 406753	B	305	Aug	23	1.18	8523	410
*†Imp. Dunwalk Sweet Maggie 190675	A	175	Aug	1015	45.78	6688	284

Eberlein, F. A. & M. G., Wildwood Farm, Shawano, Wis.

Arline's Lucy of Wildwood 472086	C	116	July	1098	47.89	4684	198

Eberlein, M. G., Wildwood Farm, Shawano, Wis.

Beauty's Dream of Wildwood 296478	A	153	July	1044	65.57	5892	337
Darling's Gail of Wildwood 405887	A	55	July	1567	80.87	2678	138
s. Tim of Crystal Springs 162491						D. Marabell's Darling of Wildwood 313068	
*Dorothy's Katrina of Wildwood 422830	A	132	July	1440	60.79	6897	325
Julia's Lora of Wildwood 487133	E	142	July	1326	54.14	6199	285
Karan's Trillium of Wildwood 501773	F	143	July	924	45.21	4525	212
King's Arbutus of Wildwood 455245	D	304	July	524	25.86	7793	427
Neeka's Betty of Wildwood 488500	F	122	July	913	42.84	3832	174
Sarah's Sanna of Wildwood 488499	E	137	July	1191	54.80	5837	256

Edelen, J. W., Homestead Farm, Glenarm, Md.

American Beauty of Stone Hall 255702	A	209	July	1156	50.41	9379	455
Homestead's Laurel 334064	A	212	July	1046	50.43	8492	418
Homestead's Queen of Monocacy 430129	B	130	July	1081	52.34	5292	260
Sheik's Patriot Queen 441755	B	61	July	1318	55.13	2498	110
s. Thornton's Patriot 165111						D. Sheik's Queen Pearl 319745	
Stone Hall Queen 474698	E	61	July	1246	61.68	2499	126
s. Thornton's Patriot 165111 255702						D. American Beauty of Stone Hall	

Edwards, C. J., "Tillamook Meadows," Tillamook, Oregon.

†Alpha's Belle 475372	E	82	July	1149	58.62	3188	162
Bloom's Frances of La Pine 468935	A	141	July	968	50.16	5316	255
†Flonny of Cottonwood Farm 543739	G	89	July	814	37.86	2562	111
†June's Martha of La Pine 465072	A	153	July	998	50.94	5513	275
†Princess Roberta of Chicona 542335	E	153	July	664	34.46	4632	232
*†Saadi of Chicona 461180	A	111	July	1298	57.13	5189	214
†Valor's Hope of Oak Park 534680	G	99	July	727	34.99	2737	121
†Valor's Jenny of Oak Park 518346	G	113	July	880	43.59	3764	157

Egbert, Emmet, Bow, Wash. ARHT

*Amelia of Clallam County 392257	A	184	Aug	911	41.94	5968	292
*†Ben's Golden Elberta 353792	A	197	Aug	1070	42.69	7764	316
*†Chuckanut La Fleur 361455	A	151	Aug	1285	61.72	6981	342
*†Chuckanut Prim 387975	A	179	Aug	939	50.81	6479	344
*†Daisy of Delphi Dell 481043	C	297	Aug	623	35.52	7022	404
Ella's Ultra Lass 497275	D	242	Aug	930	43.00	8263	411
†Foremost's Bonny Dimple 497274	D	305	Aug	185	10.47	9000	464
Victor's Eldorado 525271	G	160	Aug	667	30.70	3898	177

Elwood, E. Ellis, Cherry Valley, N. Y.

Buttercup's Anita 356684	A	365	July	181	9.52	10580	513
Golden Valiant's Anita 490087	E	315	July	843	37.19	10160	431
Hunter's Anita 491753	G	315	July	882	49.42	10574	526
Hunter's Glenidore 491751	F	234	July	966	45.72	8154	366
Hunter's Pearl 517416	G	128	July	1057	52.64	4780	202

Endicott, John, "Brookwood," Bloomfield Hills, Mich.

Brookwood Bernice 428564	D	294	July	878	40.43	10420	505
Brookwood Fern Leaf 417143	B	102	July	1298	55.19	4569	217
s. Brookwood Dauntless 189366						D. Brookwood Floss 339710	
Brookwood Gretchen 401808	B	343	July	748	40.14	11730	577
Brookwood Prophetess 304574	A	340	July	1105	43.55	13627	569
Brookwood Rosary 347239	A	251	July	1264	56.15	10736	444
Brookwood Rosena 430713	D	294	July	1144	46.81	12857	539

Erbach, William L., Helendale Farm, Athens, Wis., & Erbach, Fred R., Beloit, Wis. ARHT

†Helendale Hildegard 503046	F	161	Aug	818	38.45	5899	295
Helendale Noddie 534635	F	365	Aug	202	11.94	9033	495
†Helendale Orchis 503386	G	265	Aug	453	27.39	7147	327
Helendale Ornate 503387	G	268	Aug	517	20.32	6117	251

Erf, William, Chestnut Ridge Farm, Bellevue, Ohio. ARHT

*†Chestnut Ridge Betty Jean 397216	A	241	July	999	47.09	9162	439
†Chestnut Ridge Cherub Delight 520813	G	165	July	656	27.25	4323	182
*†Chestnut Ridge Cherub's Daisy 545967	E	159	July	727	39.16	5004	287
†Chestnut Ridge Fanny's Sally 517299	G	182	July	690	30.58	5165	239
†Chestnut Ridge Iona Butter-maid 410047	B	305	July	288	12.95	8279	389
*†Chestnut Ridge Lily's Shirley 458041	E	238	July	485	33.62	6555	367
*Chestnut Ridge Lily Sweetness 427878	D	365	July	133	9.20	9689	536
*†Chestnut Ridge Treva's Sunbeam 532416	C	186	July	985	52.44	7446	379
†Chestnut Ridge Trixie 520815	G	126	July	845	35.24	4019	178

Ewing, Charles, Idlewild Farms, Fort Lupton, Colo. ARHT

Creamella's June 2d 496296	A	153	July	1392	69.46	8008	363
Pioneer Flapper 2d 592463	G	92	July	812	36.41	2647	112
Pioneer Glenwood Princess 497376	A	340	July	748	38.62	10708	548
Pioneer Pretty Princess 497387	D	320	July	649	28.27	8346	369
Pioneer Princess Helen 497374	A	170	July	917	40.82	6247	303
Pioneer Snowdrift 512395	G	340	July	521	27.23	6920	342
Pioneer Tidy 2d 559525	G	195	July	614	30.71	4561	220
Pioneer Wild Irish Rose 497375	A	328	July	789	39.96	9709	494

Ewing, Wallace A., Idlewild Farms, Fort Lupton, Colo. ARHT

Idlewild Joy 515809	G	141	July	1037	51.05	5180	256

Fain, W. W., Pinemont Farm, Bristol, Tenn. ARHT

†Pinemont's Bost of Cedar Grove 580748	G	23	July	741	32.25
s. Maxim's Laddie of Quail Roost 205801 A. R.					D. Maggie's Lady of Cedar Grove 238449

Fairlawn Farms, Incorporated, Adelphia, N. J. ARHT

Ambler's Goldene of Gwynllan 494942	G	264	July	805	42.93	7741	391
Bournedale Flirt 510153	G	204	July	902	54.14	5953	324
*Buttercup's May of Hamhurst 322582	A	33	June	1327	60.81	1454	66
Coker Fair Gaiety 466260	C	236	July	867	46.95	7912	420
Dorothy's Maxim's Buttercup 377814	A	323	July	829	46.78	11258	616
Douglaston Lady Mafalda 472212	G	365	July	725	37.49	10228	511
Fairlawn Alma 499690	G	297	July	911	40.65	9429	411
Fairlawn Anemone 499692	G	251	July	649	33.92	7940	340
Fairlawn Angella 499693	G	97	July	1141	53.67	3793	173
Fairlawn Anna 514575	G	83	July	976	48.32	2661	128

Fairlawn Brilliant 514579	G	15	July	520	23.45		
s. Knollwood Herald 201236	D. Knollwood Zea 413104						
Fairlawn Iris 464341	E	141	July	767	39.35	3869	188
Fondest Hope of Kenilwood 482822	F	181	July	676	33.67	4329	202
*Glenburnie Vangeline 2d 517888	D	334	July	915	47.61	12317	634
Gold Princessa of Gwynllan 494952	G	273	July	845	44.38	8066	417
Graceland Princess Bett 565758	F	181	July	983	49.98	6230	309
Graceland Princess Lady 503113	C	230	July	783	44.35	6927	369
Haywood Rosalie 442978	D	344	July	755	38.09	10286	476
Haywood Rosebud 482896	F	172	July	974	43.26	6865	296
*Hazel's Maxim's Patience C. 370197	A	243	July	987	46.12	8815	395
High Point Molly 362903	A	330	July	1023	48.29	10370	521
*Jecava Lola 418991	B	167	July	1429	65.20	9149	401
Jonathan's Nancy 487019	E	196	July	1123	49.31	7201	325
*Knollwood Rose Cammelia 426463	D	311	July	626	29.77	9150	418
Maple Lane Africander's Prisma 524637	G	111	July	929	48.88	3485	164
Maple Lane Steadfast's Topsy 523216	G	105	July	962	46.77	3412	160
Maple Lane Steadfast's Wally 495976	G	203	July	814	40.23	6446	293
Maxim's Anne 458342	C	189	July	825	40.44	6135	299
*Maxim's Speckle Fay 455678	B	325	July	714	38.18	10603	543
Meadow Vista Em 463961	D	334	July	716	36.76	10444	542
*Oaks Farm Hazel 360270	A	105	July	1467	66.31	5309	242
Phillips Peerless' Elenora 524947	G	56	July	1015	47.53	1778	85
Phillips Peerless Girl 513245	G	192	July	935	45.73	6359	301
Phillips Sapphire 515261	F	125	July	845	43.81	3850	175
Primula of Kenilwood 452596	D	107	July	904	46.69	3316	149
Prodigy of Kenilwood 520297	G	117	July	1067	45.67	4294	176
*Rex's Kate 345269	A	365	July	302	16.43	14972	745
Saugerties Faith 522555	G	24	July	693	32.46		
s. Saugerties Bubbling Over 218317	D. Saugerties Abbie 364596						
Sepascot La Noce Vixter 450593	E	340	July	780	47.15	9868	557
Sparkling Crystal of Kenilwood 482823	G	181	July	854	45.72	5046	248
Sunny Slope Astrologer 424322	B	340	July	678	36.08	10104	575
*Valentina of Rose Lane 460515	D	264	July	1096	58.23	9942	536
Valleywood Content 523596	G	304	July	770	37.30	9298	431
Valleywood Coquet 521629	E	346	July	859	43.23	11179	541
Valleywood Nella 556063	F	353	July	674	32.79	9594	427
Valleywood Venus 556064	F	325	July	737	36.70	9249	454
*Westmont Silver Narcissus 436218	C	240	July	611	32.12	6362	332

Fairmont Creamery Company, Fairmont Farm, Moorhead, Minn. ARHT

Fairmont's Hattie of Moorhead 572790	G	246	Aug	455	20.93	5529	261
Fairmont's Heidi of Moorhead 568805	G	253	July	66	7.17	3076	157
Fairmont's Hester of Moorhead 573387	G	264	Aug	466	17.98	5236	220
Fairmont's Hopeful of Moorhead 570066	G	271	Aug	393	19.69	5435	263
Fairmont's Hostess of Moorhead 571994	F	252	Aug	390	17.87	4908	222
Fairmont's Iris of Moorhead 583844	G	151	Aug	539	21.05	3269	147
Fairmont's Irma of Moorhead 583845	G	158	Aug	66	3.23	1332	56
Fairmont's Isabell of Moorhead 591560	G	87	Aug	498	22.38	1553	67

Farm & Trades School, The, Thompson's Island, Boston, Mass.

Thompson's Island Aster 550656	E	341	July	687	37.56	7996	449
Thompson's Island Blanche 568702	F	278	July	815	41.19	7895	393
Thompson's Island Flora 566780	G	278	July	790	39.93	7595	400

Feess, Fred S., Feess Paramount Dairy, Parsons, Kans.

†Paramount Bernice's Catalina 564454	F	277	July	477	25.31	5688	296
†Paramount Blanch's Almire 565988	F	260	July	540	24.05	6155	268
†Paramount Fern's Ester 462029	A	274	July	837	40.85	7896	429
†Paramount Irene's Wendy 565987	F	261	July	633	30.71	6217	293
†Paramount Mildred Royal's Vida 565989	G	251	July	752	38.31	6269	299
Paramount Molly O.'s Agnes 305665	A	293	July	120	6.38	7714	402

Fenstermaker, David M., The Twin Maple Farm, Marion, Ind. ARHT

*†Neffland's Violet 369856	A	224	July	729	33.57	6699	335
†Plain View's Suzanne 510923	E	274	June	495	25.03	8552	421
*†Starlight's Lilly of Irene 360050	A	265	July	670	31.86	7578	378

Ferguson, H. R., Walnut Grove Farm, Kirkwood, Pa.

*Meadow Lark of Walnut Grove 372872	A	149	July	1125	47.05	6534	270

Ferguson, R. H., Walnut Grove Farm, Kirkwood, Pa.

Belle Maid of Walnut Grove 446746	E	263	July	795	39.61	7844	346
Dianthea of Walnut Grove 411717	A	105	July	1006	50.63	3750	187
Fashion of Walnut Grove 373922	A	324	July	700	30.60	9198	394
Galore of Walnut Grove 419166	B	138	July	1104	54.78	5297	233
*Heritage of Walnut Grove 372870	A	175	July	1148	50.30	7859	348
Milkmaid of Walnut Grove 459327	F	365	July	495	24.76	9533	444
*Minnie Lee of Walnut Grove 419165	C	258	July	954	48.08	9591	464
Tricksey of Walnut Grove 446748	D	138	July	1040	44.03	5045	208
Venus of Walnut Grove 396478	A	151	July	783	42.55	5396	282

Ferrin, C. A., Ogden, Utah.

†Birdie of Baker View 480931	G	305	May	60	3.09	8685	429
†Darigold Zita 487760	G	305	Apr	664	30.89	10997	502

Finady, William A. & Elsie I., Tranquillity Farms, Coopersburg, Pa. ARHT

C.F.'s Easter Belle 456931	E	120	July	1217	59.53	5008	236

Fircrest Farms, Incorporated, Lynden, Wash.

Fircrest Restful 384926	A	365	May	248	14.51	14029	758

Fletcher, J. & O. J., Beaver Creek Farm, McColl, S. C. ARHT

Fletcher's Belle 427163	C	314	July	956	54.97	11324	606
Fletcher's Clara 427164	D	343	July	607	31.55	10277	523
Fletcher's Delight 360075	A	261	July	1105	53.41	10544	490
Fletcher's Foremost Queen 500859	G	244	July	737	37.31	6415	322
Fletcher's Golden Belle 517563	G	109	July	1016	48.50	3611	189
s. Appin's Defender 206956	D. Appin's Alma 234404						
Fletcher's Golden Sunbeam 517562	G	139	July	862	47.08	4429	224
Fletcher's Lady 381296	A	190	July	1455	77.26	9485	467
Fletcher's Lady Princess 500858	G	365	July	112	5.97	9434	461
Fletcher's Martha 459909	E	340	July	422	22.36	6517	356
Fletcher's Sterlingsworth Beauty 517564	G	95	July	1109	59.15	3416	157
Fletcher's Upland Lillie 500860	G	365	July	34	2.35	7477	449
Fletcher's Virginia 500857	G	365	July	210	11.94	10201	547

Fletcher, O. J., Beaver Creek Farm, McColl, S. C. ARHT

Hazelwood's Tip 423954	B	176	July	1156	56.07	7847	328

Foremost Guernsey Association, Incorporated, Hopewell Junction, N. Y. ARHT

*Foremost Keepsake 441712	B	365	July	166	9.98	12296	665
*Foremost Kezia 441782	B	269	July	1074	58.64	11137	645
*Foremost Lida 460693	C	227	July	1405	72.54	11882	626
*Foremost Loyalty 474408	C	92	July	1765	70.97	5429	217
Foremost Mina 506972	F	365	July	479	27.54	9016	478
Foremost Nanita 507034	G	149	July	1417	68.33	7263	338
Foremost Natzie 507002	F	166	July	1127	57.96	6811	328
Foremost Neptuna 506992	G	365	July	187	9.55	12737	623
Foremost Noble Girl 506987	F	334	July	980	54.93	12622	671
Foremost Noresca 507029	G	147	July	1030	46.36	5330	236
*Foremost's Springdale Blossom 375205	A	243	July	1314	64.53	11924	575
*Forge Hill Folly Phyllis 384679	A	228	July	1303	56.81	10597	497
Majesty's Valor's Beulah 490806	F	192	July	971	47.04	6467	327
McDonald Farms Butter Queen 505153	G	237	July	969	51.55	8107	432
*Oswego Falls Farms Geraldine 2d 383007	A	104	July	1427	64.38	5219	226
*Supreme's Hopeful 348394	A	250	July	1018	51.42	9560	488
*Supreme's Jessica 395476	A	159	July	1528	63.90	9676	429
Supreme's Julia 378853	A	317	July	1259	66.11	14131	761
Supreme's Naugie 506998	F	276	July	1157	55.35	10389	499
Supreme's Nedda 506989	G	349	July	947	44.53	12811	571
*Val Dasher's Charity 439519	B	353	July	895	51.75	13069	701
*Val Dasher's Hope 439521	A	144	July	1256	56.30	6520	304

Foust, Howard Smith, Mayflower Farm, Cable, Ohio. ARHT

†Millcreek's Lena 506454	F	170	Aug	832	34.89	5270	223

Foust, Jack C., Mayflower Farm Cable, Ohio. ARHT

*Betty's Beautiful 453095	A	123	Aug	718	37.59	3585	178
†Daisy May of Snortin Ridge 488746	F	137	Aug	521	20.30	2427	97
†Helen Ann of White Hall 554273	G	75	Aug	691	25.58	1723	61
s. Rockingham Prince Rex 237172	D. Helen Ann Joy 461468						
†Mayflower's Gay Jenoba 446175	C	50	Aug	906	37.18	1458	59
s. Caumsett Belwin 150886	D. Mayflower's Martha 389346						
†Mayflower's Martha 389346	A	139	Aug	843	40.31	4671	220
†Montville's Joanne 479168	E	92	July	955	35.45	3277	131
†Rosebud of White Hall 467425	D	46	Aug	1060	40.51	1653	63
s. Brookmead's Gladiator 215104	D. Grace of White Hall 397550						
†Willow Mead Nancy 457385	C	85	Aug	736	38.59	2366	122
s. Dun-Roven Laddie 191000	D. Willow Mead Molly 457382						

Foust, Margaret Ann, Mayflower Farm, Cable, Ohio. ARHT

†Lassie's Margret Ann 414173	A	170	Aug	914	40.13	6689	284

Fox, F. E., Waukesha, Wis. ARHT

*†Fox's Alice of Waukesha 464137	E	181	July	754	43.66	5068	279
Fox's Betty of Waukesha 515160	G	243	July	424	24.22	4049	250
†Fox's Daisy of Waukesha 476759	F	256	July	606	30.64	4962	249
†Fox's Diana of Waukesha 479945	E	145	July	669	32.73	3508	169
*†Fox's Doris of Waukesha 479947	E	42	July	957	44.41	1337	62
s. Boulder Bridge Barrister 198843 A. R. Mead 339387	D. Moonlight Water of Echo						
Fox's Fanny of Waukesha 515162	G	231	July	643	34.03	5030	260
†Fox's Kora of Waukesha 524351	G	35	July	723	24.39	813	27
s. Boulder Bridge Primate 222556	D. Fox's Sylvia of Waukesha 432666						
†Fox's Mae of Waukesha 515163	G	212	July	585	25.70	4283	193
*†Fox's Minnie of Waukesha 425503	B	146	July	789	33.24	4774	192
†Fox's Vanity of Waukesha 466587	E	161	July	610	29.41	3852	170
*†Glory's Julia of Pepin County 484388	A	114	July	769	38.94	3438	168
*†Lassie of Glencoe 405021	A	180	July	803	42.93	5493	296
†Shady Gulch Pearl 3d 443448	A	305	June	180	10.62	7380	373
*†Vanity's Pride of Farview 262833	A	153	July	1028	42.06	5548	230

Frew, William A., Norwood Farms, Quarryville, Pa. ARHT

Crusader's Lovely 471796	G	330	July	196	11.60	8791	480
*Frewvale Bonnie Lassie 458467	D	295	Aug	990	50.83	10557	523
Frewvale Primula 525926	G	325	July	153	8.94	7655	447
*Grassland Trinquel 412970	C	308	Aug	253	15.41	7125	362
Plato's Grace of Frewvale 526553	G	195	Aug	851	42.08	5989	278
Plato's Heiress of Frewvale 525928	F	153	Aug	1040	53.37	5723	263
s. Langwater Plato 217317	D. Successor's Dimple Heiress 403634						
Plato's Jean of Frewvale 525930	G	253	Aug	1001	40.04	9551	362
Plato's Pearl of Frewvale 526551	G	195	Aug	1095	47.09	7261	315
*Sunnyside's Paula 183456	A	151	Aug	1131	56.57	6589	326
s. Joanna's King 86316	D. Herdlea Paula 100703						

*Westmont Dimple Heiress 449725	E	248	Aug	777	39.55	8110	416

Fullerton, Boyd, Rycklaver Farm, New Brunswick, N. J. ARHT

†Courtier's Coquette 587574	G	76	July	741	32.64	1909	81
†Juno of Marigold Meadow 401445	A	226	July	765	37.07	8020	366
*†Millside Marion 356420	A	279	July	904	48.59	9797	475
*†Millside Milly 356419	A	305	July	368	20.04	8371	403
†Myrtle's Poundstock of Gilbert 426380	A	305	July	236	11.81	7081	316
†Reba of Rycklaver 440228	C	86	July	790	33.11	2343	102
Rycklaver Maria 557289	G	362	July	524	26.22	6813	325
†Rycklaver Rachel 567213	G	106	July	740	34.67	2747	120
†Rycklaver's Annetje 555246	E	72	July	866	43.84	2018	105
†Rycklaver's Petronella 541970	E	159	July	442	23.08	3258	151
†Wendmere Nora's Questa 554682	F	294	July	560	31.60	6031	282

Galusha, Arthur G., Coronation Farm, Williamstown, Mass.

Coronation Celesta 447973	D	365	June	231	12.78	10359	513
Coronation Delight 447971	C	258	July	1174	50.40	11176	460
Coronation Frieda 498593	G	278	July	945	46.91	8846	426

Galusha, Arthur G. & Son, Coronation Farm, Williamstown, Mass.

Buena Vista Dairymaid 409094	A	101	July	1383	62.12	4677	190
*Carnation of Black River 405392	B	326	July	1274	63.61	14092	664
Franchester Noble Daisy 518068	G	92	July	1250	57.53	3814	165
s. Green Meadow Renown 196361 A. R. D. Franchester Siren 397037							
Gayhead's Monita 539684	F	289	July	909	48.12	8718	400

Galusha, Arthur G. & Sons, Coronation Farm, Williamstown, Mass.

*Coronation Levity 466316	A	80	July	1563	81.15	4386	212
s. Green Meadow Coronation Prince 125281 A. R. D. Shuttlewick Levity 101850							
Coronation Nita 398728	A	333	July	1060	53.58	13723	615
*Green Meads Aggie 349035	A	92	July	1271	62.43	4200	196
s. Imp. Coventry Amelia's Souvenir 126821 A. R. D. Aggie of High Rock 3d 99406							

Gaylord, E. K., Gaylord Guernsey Farms, Oklahoma City, Okla.

*Bea of Hickory Grove 395588	A	187	July	1235	67.93	9065	474
Cherub's Promise of Goodrich 390604	A	109	July	1159	58.30	4478	223
First Lady of Maple Grove 406549	A	122	July	1696	59.38	7113	272
*Floe of Oronoko 366776	A	352	July	1002	49.90	14029	648
Gaylord's Amulet of Fortune 512688	G	200	July	860	39.84	6270	269
Gaylord's Bonnie Fortune 477254	E	95	July	1018	43.47	3471	143
Gaylord's Dorothy 421279	C	277	July	874	42.60	10403	490
Gaylord's Duchess 445428	C	210	July	791	43.39	6732	325
Gaylord's Empress 445433	D	290	July	850	39.14	9440	430
*Gaylord's Fantasy of Fortune 477248	E	79	July	1292	52.60	3527	131
s. Langwater Fortune 217318 D. Gaylord's Faith 411869							
Gaylord's Golden Dawn 430084	C	270	July	799	38.11	7715	386
Gaylord's Helpmate of Fortune 506542	G	215	July	781	35.15	6736	277
Gaylord's Irene 421275	B	242	July	838	47.13	7357	408
Gaylord's Keepsake of Val 506538	G	290	July	993	45.31	8755	363
*Gaylord's Lustre 430089	C	248	July	949	55.09	8970	505
Gaylord's Marceline 394659	A	290	July	740	40.48	7897	420
Gaylord's Milkmaid of Val 506540	G	262	July	1049	41.98	8748	357
Gaylord's Poinsettia of Val 519249	G	205	July	1023	43.08	7070	277
Gaylord's Priscilla 445436	E	365	July	301	17.58	9093	516
Gaylord's Quality 466306	E	277	July	995	44.31	8891	388
Gaylord's Quantity 466307	E	288	July	1009	46.96	10188	447
Gaylord's Rosalie 464267	G	357	July	1054	50.74	11232	512
Gaylord's Rosalind of Val 506543	G	224	July	935	44.36	7230	315
Gaylord's Roxine 430082	C	357	July	650	36.23	8364	452
*Gaylord's Sunburst 374056	A	315	July	765	38.65	10217	511
*Gaylord's Sybarita 374058	A	236	July	946	53.50	8555	455
*Gaylord's Zinnia 430092	C	97	July	1351	60.40	4336	182
Inabell of Virginia Willow 425049	A	226	July	1180	51.01	9015	403
*Maid of Lone Beech Farm 361617	A	248	July	1196	54.45	10073	470
*Mobjack Tulip 474265	C	365	July	151	9.03	13298	748
Myrtle Elmina Fairmount 336433	A	230	July	1162	51.14	9814	430
*Patsy of Virginia Willow 446579	A	248	July	1085	56.78	9627	487
Queen's Bonnie of Maple Grove 270921	A	188	July	1336	63.62	9347	413
Royal's Jetty 426122	C	188	July	1250	65.02	8455	398
Ruth's Helen of Maple Row 425524	C	165	July	1353	57.95	8238	359

Georgia, University of, The, Athens, Ga. ARHT

Champion Elsa 450820	C	35	July	771	31.25	888	35
s. Oak Terrace Champion 170758 A. R. D. Winking Elsie 268066							
*Champion's Floretta 346230	A	106	July	559	21.04	2732	100
*Georgia's Rosette 301973	A	246	July	496	24.84	6252	322
*Gladiator Incense 427820	C	219	July	115	4.40	7169	267
*Grace Thunder 215013	A	28	July	605	22.71		
s. Mixter Thunder 89052 D. Irna Goldseeker 113380							
Odell's Lady Bell 520321	G	303	July	589	27.54	7412	304
Quail Roost Valor's Bluebell 449552	C	112	July	743	33.24	3206	152
Valor's Iola 528655	G	254	July	541	27.56	5529	271

Gerry, Peter G., Lake Delaware Farms, Delhi, N. Y.

Broadmeadows Annette 480380	G	274	Aug	723	37.24	7795	372
*†Cathedral Foxie's Mabel 436665	C	206	Aug	874	48.11	6969	353
†C.F.'s Buttermilk 517808	G	88	Aug	971	44.12	2831	137
s. Topchester 218635 D. Ada Butterscotch 284108							
†C.F's Forget-Me-Not 482421	F	62	Aug	860	41.24	1649	84
s. Topchester 218635 D. Patsy Hyacinth 255001							
*†King's Cathedral Ginger 448058	D	170	Aug	893	43.77	6024	298
*†Lake Delaware Frairies 447420	D	191	Aug	859	43.33	6546	324
†Lake Delaware's Morwenna 2d 461830	D	250	Aug	829	43.90	8060	430
†Lake Delaware's Rose's Queen 513934	G	184	Aug	644	35.65	5153	253
†Lake Delaware Thrift's Belle 447418	D	305	Aug	14	.80	6210	342
†Imp. Sally II. of the Braye 275177	A	212	Aug	944	38.63	8313	355

Gile, Albion L., Chicona Farm, Chinook, Wash.

†Carole of Chicona 426191	A	183	July	835	43.11	6340	305
*Crystal of Chicona 548457	E	225	July	582	31.00	6860	354
*†Haro of Chicona 501555	B	181	July	807	37.62	6450	311
†Hofara of Chicona 506754	F	96	July	708	37.53	2542	123
*La Bel Cavalier of Chicona 504791	C	365	July	113	5.87	12539	601
†Periwinkle of Chicona 584598	G	145	July	722	42.43	4099	226
*†Philomena of Chicona 485548	B	166	July	968	54.32	6546	349

Gilkerson, Tom, Bozeman, Mont.

†Isabel's Pansy of Dillmont 488995	C	244	July	883	49.05	8474	485

Golden Guernsey Dairy Co-operative, Waukesha, Wis. ARHT

†Elm Grove Heritor's Beauty 584684	G	61	July	927	36.09	1726	72
s. Florham Idol 210343 A. R. D. Elm Grove Butterfat Beauty 463948							
*†Josephine of Sunny Ridge 329509	A	189	July	806	37.90	6105	313
*†Marjorie of Sunny Ridge 372479	A	271	July	727	30.56	9892	499

Goodman, R. D., Concord, N. C.

Lilly's Cary of Cold Springs 365605	A	161	July	1144	54.03	6752	304

Goodman, Ruth, Concord, N. C.

Pearl's Cherry May of Woodside 511794	G	177	July	829	44.05	5697	281

Gordon, Flora E., Twin Lakes Farms, Paw Paw, Mich.

Letty of Sylvan Dale Farm 369061	A	365	July	81	3.89	9293	376
†White Oak Grace Select 383798	A	258	July	412	23.94	5372	276

Gordon, Fred H., White Hall Farm, Brockport, N. Y.

*Beechwood Bocianna 463740	E	179	July	988	54.54	6954	355
Beechwood Red Ribbon 444203	E	365	July	750	45.68	10720	580
*Beechwood Sidona 448117	C	145	July	1006	49.62	5473	261
*Dicta Francille's Edna 461819	D	92	July	1435	56.84	4508	180
s. Florham Grand Duke 215691 D. Dicta Francille 390462							
Dicta Royal 392203	A	48	July	1570	68.49	2300	106
s. Dunwalke Dictator 167470 A. R. D. Florham Royal Blue 244501							
*Florham Beauty Rose 460946	B	61	June	1892	92.52	3674	182
s. Langwater Country Gentleman 141686 A. R. D. Florham Early Rose 255230							
*Florham Cherry 460942	B	131	July	1614	66.37	6899	276
Nodrog Glamour's Dolly 524759	G	50	July	1093	57.96	1793	93
s. Klondike Glamour 199862 A. R. D. Begonia of Mobjack 2d 426613							
Nodrog Merry Fashion's Betty 524760	G	49	July	1198	47.58	1829	74
s. Langwater Merry Pal 223517 D. Butterfat Fashion Daisy 367242							
Nodrog Merry Royal 524758	G	92	July	1001	44.97	3040	135
s. Langwater Merry Pal 223517 D. Dicta Royal 392203							
Tanita's Grand Belle 470028	E	68	July	1227	59.02	2796	136
s. Florham Grand Duke 215691 D. Florham Tanita 402294							
Thornton's Jackrose 332422	A	365	July	417	18.38	13548	600
Thornton's Lustre 396823	A	308	July	996	54.91	12211	693
Thornton's Quality 410269	C	365	July	835	45.53	11233	577

Gordon, L. E., Gordondale Farm, Nelsonville, Wis. ARHT

†Golden Dawn of Gordondale 289283	A	151	July	772	34.76	4475	197
*†Golden La Verne of Gordondale 278684	A	253	July	571	33.22	6626	348
†Gordondale Bella 493181	E	236	July	569	30.73	4978	261
†Gordondale Phyllis 575838	G	194	July	694	35.76	4822	228
*†Gordondale Rutila 468481	C	179	July	896	35.76	6243	251
*†Gordondale Sue 468480	C	98	July	1075	47.43	3552	155

Grams, August M., Morning Star Farms, Holmen, Wis.

Anrosette 482653	E	211	July	793	34.85	7562	297
*†Maherwood Laurel 392662	A	190	July	912	54.27	8054	408

Greyholme Farms, Incorporated, East Greenwich, R. I.

Albamont Salvia 410432	B	359	July	604	29.68	9721	428
Greyholme's Choice Mandy 492149	G	354	July	957	58.87	11278	571
*Greyholme's Choice Martha 370005	A	228	July	1117	62.26	9473	467
*Greyholme's Noble Sally 367682	A	280	July	1153	59.77	12356	627
Greyholme's Regina 513113	G	146	July	1177	61.23	6194	293
*Greyholme's Royal Juliet 448618	C	72	July	1517	67.68	3571	161
Windy Meadows' Deceit 271840	A	365	July	111	7.43	9266	592

Grinnell, Lawrence, Birchfield Farm, South Dartmouth, Mass.

Birchfield Annella 523156	G	81	July	1283	57.23	3337	145
Birchfield Ladyanna 478379	F	365	July	574	28.65	13994	622
Birchfield Monuta 466565	E	150	July	1034	53.40	5388	261
Birchfield Roxanna 412295	C	365	July	759	43.00	14342	792
Birchfield Thora 478387	G	315	July	921	44.07	10035	492

Guess, J. B., Jr., Edisto Farms, Denmark, S. C.

Amanda of Edisto Farms 520544	G	115	July	977	47.13	3864	180
Baron's Foremost Nancy 479299	F	349	July	918	52.93	10484	582
Foremost Baron's Lottie 477515	E	203	July	903	41.63	6546	310
Heroine of Edisto Farms 514520	G	203	July	996	52.69	6946	334
*Jeweller's Jane 311960	A	344	July	885	48.19	12049	578
*Jeweller's Sarah 311961	A	181	July	1214	65.36	8037	387
Kadi's Eloise 516282	G	77	July	1006	39.55	2453	96
Marmion's Nora 441740	D	243	July	914	45.26	8383	388
*Supreme Connie of Edisto Farms 412594	A	88	July	1606	63.31	4687	178
Supreme's Gloryana 477508	D	75	July	1452	65.49	3351	133
Supreme's Juanita 477509	E	288	July	873	42.44	8461	419
Supreme's Julie 477510	E	299	July	1037	51.24	10138	545
Supreme's Lois 477513	E	196	July	998	44.42	6482	294

Supreme's Madaline 520543	G	63	July	1155	49.22	2250	88
Supreme's Stella 468570	E	243	July	889	38.52	8212	355
Supreme's Tabbie 520545	G	96	July	1093	42.44	3272	123

Hagan, John, Corona, N. Y.

Douglaston Duchess Celia 472211	G	365	July	216	12.83	10070	518
Douglaston Lady Constance 472215	G	362	July	676	36.73	10434	540

Hall, Ivory A., Portland Farms, South Portland, Maine. ARHT

*Agnes of Maple Ridge 358326	A	122	July	1077	47.39	4770	219
Eastleigh Belle 388686	A	270	July	716	34.81	8534	431
Truth of Meadow Brook 273553	A	183	July	903	49.53	7394	377
Viking's Peggie of Portland 463648	F	339	July	322	20.25	6266	346

Hall, S. C., Portland Farms, South Portland, Maine. ARHT

Lady Creusa of Portland 2d 301393	A	319	July	700	37.00	9306	453
Viking's Clarice of Portland 571449	F	248	July	808	36.04	7683	372

Hanson, H. C., Clover Glen Guernsey Farm, Barnum, Minn. ARHT

Buttermaid of Clover Glen 513537	C	89	July	969	49.42	3229	182
Cleopatra of Clover Glen 589916	F	83	July	842	45.99	2533	126
S. Lockshore Lone King 161390		D. Maude of Clover Glen 370682					
Dora of Clover Glen 2d 589918	G	97	July	1076	46.38	3711	147
Faithful of Clover Glen 528214	E	146	July	924	46.51	5792	283
Lady Buttercup of Clover Glen 509790	C	65	July	1821	94.34	3879	199
S. Comet of Clover Glen 153298		D. Topsy of Clover Glen 425317					
May Queen of Clover Glen 589917	G	95	July	869	40.18	2983	136
Nelly of Clover Glen 512476	C	116	July	879	41.44	3743	184
Rosebella of Clover Glen 520712	C	108	July	901	45.61	3715	187
Roxy of Clover Glen 2d 522569	D	39	July	1417	53.03	1687	63
S. Moose Valley Nobleman 172217		D. Roxy of Clover Glen 394530					
Silver Star of Clover Glen 363708	A	138	July	734	42.61	4045	211

Hare, Robert W., Glen Rock Farm, Sharon, Mass.

Massapoag Phoebe 401882	B	365	June	828	39.59	16405	725
Massapoag Polly 558566	G	365	June	477	27.03	12684	630
*Massapoag Queen 425697	D	365	May	694	41.22	14662	795
Massapoag Rosemel 460860	E	164	July	1203	54.02	7452	325
Massapoag Sally 388307	A	167	July	1205	52.18	7687	316

Harms, John W., Oakhurst Farm, Savannah, Ga. ARHT

Appin's Cassie 353536	A	365	Aug	224	13.00	12642	690
*Daisy of Sunshine 262664	A	246	Aug	1075	48.30	11106	467
Fashion's Oakhurst Doris 504348	G	228	Aug	860	43.82	7018	327
Fashion's Oakhurst Gipsy 504346	F	143	Aug	1052	48.09	5556	248
*Florentine Eastern Sunrise 348050	A	313	Aug	981	45.42	13243	600
Foremost Little Hope 369811	A	181	Aug	1111	47.79	8077	331
Hoffmeyer's Daisy 312625	A	358	Aug	775	36.75	12081	566
*Jeweller's Felice 299859	A	274	Aug	1048	43.41	10430	445
*Josie's Gippy Radiance 296431	A	365	Aug	348	16.96	10052	389
Oakhurst Fashion's Ann 482031	G	365	Aug	293	12.84	9183	417
Oakhurst Fashion's Gipsy 482037	G	243	Aug	765	32.67	7217	332
Oakhurst Fashion's Hope 504347	G	153	Aug	837	39.54	5105	247
Oakhurst Fashion's Sunrise 482036	F	99	Aug	1158	51.91	3837	184
Oakhurst Fashion's Sunshine 482033	F	304	Aug	529	26.66	6638	311
Oakhurst Myrth 407469	A	330	Aug	714	30.92	10631	429
Oakhurst Pallotta Ann 445759	D	274	Aug	577	32.40	6494	353
Oakhurst Pallotta Bettie 445761	D	317	Aug	691	33.31	8919	427
Oakhurst Pallotta Cassie 445766	E	287	Aug	763	40.48	8900	467
Oakhurst Pallotta Daisy 445769	E	258	Aug	861	44.04	8613	462
Oakhurst Pallotta Dora 445758	D	348	Aug	571	27.72	10449	506
Oakhurst Pallotta Felice 445762	D	274	Aug	759	33.71	8022	379
Oakhurst Pallotta Louella 445765	D	281	Aug	721	33.71	7965	366
Oakhurst Pallotta Marvel 445768	E	320	Aug	750	31.58	10374	426
Oakhurst Pallotta Roxane 445764	D	260	Aug	532	25.55	7693	363
Oakhurst Pallotta's Doris 419595	C	348	Aug	574	28.40	8920	424
Oakhurst Pallotta's Gip 463476	E	271	Aug	565	28.88	6532	341
Oakhurst Pallotta's Gippy 425043	D	365	Aug	424	23.48	13368	688
Oakhurst Pallotta's Lil 463478	E	304	Aug	645	24.02	9934	431
Oakhurst Pallotta's Lou 425042	C	335	Aug	911	48.69	11576	649
Oakhurst Pallotta's Marie 419597	B	171	Aug	1070	55.64	7278	352
Oakhurst Pallotta's Myra 419596	C	330	Aug	711	33.38	9828	438
Oakhurst Pallotta Sunrise 445767	E	364	Aug	866	41.09	12285	564
Oakhurst Pallotta Sunshine 445760	D	287	Aug	846	39.77	8917	424

Harrison, G. M., Mrs., Fairholm, Fredericksburg, Va. ARHT

Cherry Queen's Butter Cup 293326	A	365	July	215	9.93	11906	457
Fairholm Lucy 514297	G	301	July	646	37.44	7477	396
Fairholm Mo Lee 514298	G	227	July	635	29.80	5590	244
Fairholm Tummay 516147	G	131	July	692	29.85	3326	141
Judy of Fairholm 464138	A	152	July	877	43.01	4933	228
Ringer's Snowdrop 382968	A	231	July	766	29.97	7768	338
Susan of Fairholm 504969	G	273	July	671	28.88	6886	277

Harville, C. J., Glenco Farm, Macedonia, Ohio. ARHT

*Cherub's Dainty of Goodrich 319729	A	201	July	806	46.32	6903	366
*Cherub's Twinkle of Goodrich 376223	A	166	July	1014	47.56	6867	313
Dixie Blue Belle of Goodrich 463388	F	365	June	172	10.53	8383	462
*Dixie Bo Peep of Avalon 472236	E	188	July	778	44.16	5901	317
*Dixie Dimple of Goodrich 431431	B	73	July	1316	67.29	3286	168
Dixie Jean of Goodrich 428703	B	110	July	1038	56.61	4379	241
Dixie Jewel of Goodrich 431849	C	295	July	685	39.10	9263	506
*Dixie June of Avalon 472235	E	285	July	645	37.37	8146	453
Dixie Lady of Goodrich 443851	D	259	July	933	50.41	9260	496
Dixie Pearl of Goodrich 463526	E	107	July	886	45.14	3558	179
Dixie Pet of Goodrich 446048	D	253	July	835	46.64	8905	485
Dixie Prim of Goodrich 449355	D	323	July	641	39.78	8188	483
*Dixie Queen of Goodrich 454833	D	153	July	1013	59.69	6133	315
Dixie Valentine of Avalon 480384	G	365	July	557	28.16	9431	450
Glenco Indian Desire 519340	G	36	July	968	51.93	1116	59
S. Pollyanna's Indian Prince 222177		D. Dixie Devine of Goodrich 443850					
Glenco Indian Princess 514179	G	213	July	820	37.48	6967	311
*Glendale Isabelle 397518	A	198	July	913	41.13	8165	381
*Goodrich Charm 406559	A	198	July	923	46.10	8219	388
Goodrich Holly 410997	B	365	July	729	33.83	13279	606
*Goodrich Joy 414639	A	61	July	1200	54.37	2385	111
*Lincoln Way Vola Rogue 2d 419481	A	207	July	939	44.80	8399	403
*Rosette's Beauty of Goodrich 302460	A	169	July	896	44.18	6334	306

Harville, Thomas, Avalon Guernsey Farms, Macedonia, Ohio. ARHT

Avalon Annabelle 583891	G	130	July	650	33.61	3002	149
Avalon Belle Louise 525750	G	110	July	671	30.23	2577	114
Avalon Constant Maid 587065	G	122	July	622	28.16	3290	148
Avalon Crescent Louise 467315	C	116	July	1043	51.77	4327	223
*Avalon Crystal Belle 453341	B	95	July	1053	55.40	3575	175
Avalon Diana 482398	F	365	June	224	13.28	9870	510
Avalon Dinah Louise 409659	B	358	July	380	23.90	8134	457
Avalon Duchess 527544	G	107	July	755	32.24	3014	122
S. Pollyanna's Indian Prince 222177		D. Duchess of Falls Junction 437949					
*Avalon Easter Charm 482400	E	90	July	1224	57.41	3706	170
S. Cooper's King Louis 194072 A. R.		D. Cherub's Easter of Goodrich 263456					
Avalon Easter Delano 589196	G	81	July	800	35.23	2311	100
S. Maple Lane Hanson's King 209391		D. Avalon Easter Louise 404919					
*Avalon Easter Louise 404919	A	128	July	1026	47.23	4905	228
Avalon Favorite 428662	C	273	June	567	32.95	6696	363
Avalon First Lady 453345	D	252	July	480	30.34	6347	359
Avalon Florance Louise 482406	G	365	June	104	6.35	7497	417
Avalon Golden Belle 421770	C	308	July	401	22.62	8833	469
Avalon Gracious Lady 453347	E	358	July	291	20.17	7814	438
Avalon Honey Moon 404917	A	218	July	926	49.93	7475	378
*Avalon Hopeful Maid 484462	E	110	June	905	45.20	3720	185
Avalon Iris Louise 420764	A	81	July	1186	54.79	3351	163
S. Cooper's King Louis 194072 A. R.		D. Cherub's Sweet Iris 420762					
Avalon Iris Lucille 428660	C	130	July	1137	50.75	5243	241
Avalon Joyful Maid 421772	C	278	July	746	41.25	8392	446
Avalon Julabelle 404916	A	88	July	1293	60.68	3966	192
S. Cooper's King Louis 194072 A. R.		D. Cherub's Julabelle of Goodrich 350470					
Avalon Lady May 418490	A	355	June	503	25.53	8866	392
Avalon Lady Mirth 482411	E	76	July	1078	54.92	2924	138
S. Cooper's King Louis 194072 A. R.		D. Lady Bountiful of Goodrich 291837					
Avalon Luckie Morn 418496	C	346	June	41	2.64	7664	416
Avalon Lucky Favorite 482402	F	326	May	224	14.43	4838	247
Avalon May Louise 418495	A	79	July	913	44.04	2608	122
S. Cooper's King Louis 194072 A. R.		D. May Morning of Goodrich 320189					
*Avalon May Rose Crescent 428658	A	365	Apr	965	47.70	14864	691
Avalon Memory Belle 453348	E	328	July	455	26.28	9905	480
*Avalon Merry Louise 421769	B	82	July	1198	59.94	3313	164
S. Cooper's King Louis 194072 A. R.		D. Trader's Merry Frances 369254					
Avalon Moonbeam 590867	G	98	July	750	32.20	2659	114
S. Maple Lane Hanson's King 209391		D. Avalon Honey Moon 404917					
Avalon Mourne Louise 453346	E	303	July	599	30.91	9581	468
*Avalon October Belle 482397	E	100	July	982	47.76	3804	175
Avalon Olive Branch 453349	E	329	July	416	23.35	5952	315
*Avalon Pearl Bates 453344	C	84	July	1202	54.60	3483	146
S. Cooper's King Louis 194072 A. R.		D. Cherub's Pearl Bates 3d 366069					
*Avalon Radiance 482394	D	107	July	1420	61.51	5267	222
Avalon Red Iris 482396	E	267	July	493	28.02	5481	303
Avalon Red Rosia 482393	E	332	June	401	24.15	7343	364
Avalon Sweet Lass 589195	F	101	July	773	38.52	2900	138
S. Cooper's King Louis 194072 A. R.		D. Sweet Lass of Goodrich 294327					
Avalon Trixie Louise 581704	G	142	July	723	32.20	3825	191
Avalon Twilight 453343	E	365	June	533	31.88	8821	438
Avalon Ultra Bell 428659	C	266	July	761	46.77	8894	498
Blossom Louise of Falls Junction 509539	F	126	July	732	32.72	3383	144
*Cherub's Titan of Goodrich 350472	A	365	July	37	2.19	8553	380
King Louis's Favorite of Avalon 581703	G	153	July	708	30.96	4057	171
*Trader's Fair Chance of Avalon 376686	A	334	Apr	363	20.04	9235	393
*Trader's Olive of Avalon 418491	A	122	July	1380	60.74	6082	250

Haskell, H. G., Hill Girt Farm, Chadds Ford, Pa.

Brandywine Flower 536550	G	120	July	792	40.35	3632	171
Brandywine Hazel 505638	F	133	July	907	50.26	4168	227
Brandywine Violet 505640	G	292	July	648	42.15	8124	432
Cheerio's Topfair of Hill Girt 536554	G	189	July	959	48.24	6370	299
Golden Flower of Hill Girt 449153	D	365	July	204	12.41	10681	568
Hill Girt Blanch 505634	G	337	July	512	28.88	8193	427
Hill Girt Galli 478599	D	189	July	890	49.57	6329	320
*Jeanette of Hill Girt Farm 290334	A	280	July	1287	76.48	12623	753
Lady Economy of Hill Girt 523845	G	198	July	1056	45.10	7286	310
Merrily Cheer 505636	F	273	July	761	33.26	8318	369
Nora Golden Belle of Hill Girt 523844	G	209	July	789	36.86	6500	291
Top Hazel of Hill Girt 523846	G	196	July	834	49.40	6456	320
Top Jeanette of Hill Girt 450989	C	220	July	756	44.11	6393	361
Top Patience of Hill Girt 505642	F	173	July	889	48.28	5887	308
*Whistler's Mayflower 460024	A	326	July	803	43.12	10600	541
Wyn of Hill Girt 478598	D	225	July	650	36.93	5883	309

Hastings, J. T., Green Meadows Stock Farm, Kirkwood, Pa. ARHT

Dimple's Pet 438943	A	130	July	963	48.08	4572	198
†Fancier's Bonnie Jean 495891	E	255	July	557	27.17	6423	260

†Fancier's Josephine 495890	B	305	July	59	3.64	7066	337
†Green Meadows Golden Dawn 524715	G	114	July	624	29.27	2413	107
†Green Meadows Golden Hazel 534238	G	114	July	690	34.68	2511	117
†Green Meadows Golden Topsy 459459	D	239	July	527	24.70	5852	270
Green Meadows Lily Blanche 503921	G	198	July	817	36.22	5473	244
†Green Meadows Loraine 434947	D	296	June	274	17.55	7278	322
†Green Meadows Norwin's Betsy 459464	E	276	July	329	16.68	5615	276
*Green Meadows Queen Ruth 425997	D	328	July	496	24.64	7978	394
Maple Grove's Beula 290200	A	181	July	1028	44.96	6628	286
†Silver Star's Beauty 495889	A	254	July	620	31.90	6966	319
†Sylvan Glen's Star 481732	B	66	July	992	50.60	2231	120

Heaney, N. Sproat, Woody Nook Guernsey Farm, Glen Ellyn, Ill. ARHT

Corium Marcus' Rhoda 471108	D	179	July	986	45.47	6078	289
Corium Slogan's Naomi 365787	A	119	July	1159	46.98	4931	207
Corium Slogan's Rainbow 469518	D	212	July	1186	52.69	8407	377
*Firestone Pharaoh's Snowdrop 369460	A	304	July	634	27.55	9950	439
*Flo of Victory Noll 461857	C	61	July	1407	52.65	1810	116
s. Kenfleur's Bismarck Crescent 201568				D. Kenfleur's Northern Light 439654			
*Little Orchard Clara 433231	C	212	July	587	30.19	5286	252
*Radisson's Opal 434081	A	168	July	1333	62.66	8166	371
Shoreland Clarissa 436645	B	118	July	1323	52.28	5209	216
*Sunnymede Juvis Dixie Kay 509518	C	195	July	1160	44.67	8634	352
Woody Nook Bonnie Gene 436067	A	104	July	1096	46.27	4003	177

Heberding, Florence L., Indian Creek Farm, Canfield, Ohio.

Edinham's Penelope 510343	G	212	July	737	32.66	6165	264
Edinham's Priscilla 510342	F	212	July	850	40.50	6643	307

Heifner, C. B. & Son, Villa-Way Farm, Sullivan, Ohio. ARHT

Holdridge Shirley 492485	E	252	July	812	45.59	7087	408
Sunnygirl of Locust View 478123	G	327	July	884	40.66	10746	478
Villa-Way Crystal 490339	F	223	July	941	48.96	7567	366
*Villa-Way Fair Princess 544367	E	218	July	985	40.41	8482	347
Villa-Way Marlene 557824	G	271	July	795	39.56	7814	416
Villa-Way Mary 572694	G	252	July	877	38.62	7219	324
Villa-Way Moonstone 490338	F	288	July	977	42.02	9951	443
*Villa-Way Periwinkle 385391	A	301	July	865	44.15	10926	547
Villa-Way Phylis 557823	G	204	July	789	40.82	5764	290
Waldo's Flapper Girl 589190	G	142	July	898	37.47	4284	174

Heifner, Lucille K., Villa-Way Farm, Sullivan, Ohio. ARHT

*Villa-Way Princess Pat 514485	D	290	July	1081	45.11	11868	506

Herrick, Robert R., Jr., Highfields Farm, Kensington, N. H. ARHT

*Argilla Dora 398045	A	190	Aug	1193	53.24	8764	393
*Broadmeadows Colleen 427733	A	82	Aug	1524	65.84	4129	180
s. Coventry Belladonna's Sailor Lad 140919 A. R.				D. Imp. Oaks Farm Amelia 188039			
Highfields Faithful 509662	G	206	Aug	933	50.11	6805	342
Highfields Farm Dolly 509663	G	217	Aug	912	45.24	7515	365
Highfields Huntress 512181	G	243	Aug	525	30.50	5603	289
Highfields Snowdrop 519211	F	54	Aug	1394	52.45	2350	92
s. Langwater Nashoba 202559 A. R.				D. Nashoba Valiant Blanche 489414			
*Nashoba Valiant Diana 450859	A	333	Aug	442	26.61	10151	573
Tempe's Knob Hollyhock 568224	G	78	Aug	644	33.94	1726	90
s. Tempe's Knob Jack Tar 203718				D. Tempe's Holly 267171			
Tempe's Knob Rosamond 565353	A	241	Aug	1372	74.64	11999	587
Tempe's Knob Rose 313792	A	82	Aug	916	42.33	2609	118
s. Langwater Highlander 100892 A. R.				D. Imp. Westeria's Roseen 188431			
Tempe's Knob Rosemary 566881	D	165	Aug	735	35.14	4707	222
Tempe's Knob Rosette 566882	G	137	Aug	704	38.11	3577	188

Hill, George Watts, Quail Roost Farms, Rougemont, N. C. ARHT

Butler Island Fayroyal Adlaide 455659	E	279	July	1079	54.93	9951	480
Buttercup of Burke's Tavern 485161	F	310	July	552	32.47	8106	393
Eminent Violet 568572	G	236	July	1025	46.66	8283	377
Fannie of Goodvue 376030	A	286	July	783	38.52	9678	452
Farmhill Monita 492564	G	221	July	668	30.81	5289	254
Farmhill R. Charity 492562	G	314	July	588	29.20	7140	334
*Farmhill R. Dora 441010	E	263	July	754	39.17	7471	360
Farmhill R. Roslyn 476820	G	353	July	896	37.37	10883	439
*Farmhill R. Tidy 441009	D	237	July	974	49.02	8518	383
*Foremost Kalinda 403642	A	128	July	1279	53.23	5902	246
*Foremost's Queen Betty 306501	A	288	July	1049	50.67	11691	552
*Milkmaid of Gayhead 410792	A	206	July	861	36.09	7593	289
Prince Maxim's Swann 372757	A	180	July	899	43.98	5922	284
Quail Roost Debutant 559553	F	234	July	803	40.43	6856	338
*Quail Roost Fascination 374883	A	365	July	444	23.38	12588	629
Quail Roost Frances 567911	G	138	July	1031	46.95	4739	210
Quail Roost Golden Glow 559554	G	252	July	766	40.84	7052	361
Quail Roost Lucky Dame 579367	F	78	July	791	39.36	2093	101
Quail Roost Lucky Kay 590652	G	37	July	1087	49.06	1275	57
s. Quail Roost Lucky Strike 227993				D. Kemah Notdarcora 472419			
Quail Roost Lucky Lady 547369	G	83	July	1136	50.22	3059	139
Quail Roost Lucky Nola 579369	G	116	July	951	48.51	3649	170
Quail Roost Lucky Rita 579371	G	74	July	975	42.55	2285	98
Quail Roost Lucky Solo 579368	G	69	July	899	40.46	2086	87
Quail Roost Maxim's Annette 548860	F	337	July	759	37.76	9156	419
Quail Roost Maxim's Bea 559555	G	251	July	878	46.73	7979	402
Quail Roost Maxim's Dancer 579374	G	116	July	858	42.05	3375	161
*Quail Roost Maxim's Emma 416661	C	230	July	795	41.31	6926	359
Quail Roost Maxim's Flower 579372	G	91	July	738	34.13	2236	97
*Quail Roost Maxim's Governess 363368	A	365	July	462	21.58	12891	609
Quail Roost Maxim's Hope 590651	G	46	July	1022	52.03	1502	70
s. High Point Prince Maxim 104016 A. R.				D. Fellowship Sam's Charity 397318			
Quail Roost Maxim's Marian 559556	G	317	July	663	36.96	7889	406
*Quail Roost Maxim's Natola 501579	E	365	July	245	12.34	11149	533
Quail Roost Maxim's Rosette 567910	G	143	July	1088	49.43	5508	229
Quail Roost Patient Clara 567908	G	113	July	834	33.70	3603	138
Quail Roost Patient Dawn 567909	G	190	July	903	45.15	5806	268
Quail Roost Patient Duchess 579373	G	86	July	928	41.39	2525	108
Quail Roost Patient Poll 567907	G	198	July	796	43.11	5748	284
Quail Roost Queen Clarise 559552	F	216	July	909	42.74	7036	330
Quail Roost Rosa 559557	G	313	July	822	39.30	9097	411
*Quail Roost Ruth 363370	A	101	July	1467	63.84	4960	218
*Quail Roost Southern Cross 534361	D	45	July	1529	68.35	2097	97
s. Langwater Southerner 211732				D. Uhlan's Cherub Daisy of M. V. 377091			
*Quail Roost Valor's Magic 501577	E	365	July	97	5.36	10395	552
*Rivelon Royal Alma 394478	A	311	July	659	40.41	8361	445
*Ruayne Hermes' Ruby 448783	D	272	July	844	44.74	8649	429
Sunnybrook Crystal 448372	A	365	June	699	34.70	12238	565

Hill, J. S., Croasdaile Farms, Durham, N. C. ARHT

Croas Daile's Golden Jewel 506559	G	260	July	759	40.40	6674	323
*Croas Daile's Ruby 428592	C	329	July	1057	54.44	10647	508
Croas Daile's Sam's Hope 514824	G	150	July	729	32.74	3759	161
Croas Daile's Sam's Tulip 511072	G	70	July	934	39.89	2136	87
s. Classy Sam of Fellowship Farms 161443 A. R.				D. Crow's Dale Pale Face 345145			
*Crow's Dale Pale Face 345145	A	243	July	1084	50.64	8519	393
*Crow's Dale Princess Pat 380175	A	141	July	1348	60.83	6224	275
*Miss Viola of Quail Roost 290269	A	241	July	1143	48.69	9049	362
Riegeldale King's Destiny 482722	G	365	June	322	17.69		
				242	11.87	10860	530
*Secret of the Oaks 327371	A	255	July	1055	52.02	8706	388
*Secret's Pearl of Croas Daile 428591	B	83	July	1518	59.82	3890	152

Hinshaw, Clyde E., Fountaine Farm, Fountain City, Ind. ARHT

Cissie of Waterloo 470729	E	69	June	1151	55.60	2552	132

Hinson, J. S., Kershaw, S. C.

Hinson Kenilworth Sunset 399859	A	352	July	789	46.33	10405	569
Hinson's Viola 572203	G	216	July	1014	49.72	7262	318

Hobler, Atherton W., Woodacres, Stamford, Conn. ARHT

Wethersfield Vivacious 533965	D	140	Aug	1164	44.12	5901	238

Holden, R. L., West Lafayette, Ind. ARHT

*†Clyde's Tullp 390711	A	133	July	1067	50.58	5532	234
*†Foremost Cherry Bloom 378856	A	162	July	1093	48.13	6910	286
*†Giermead Grace 440818	B	258	July	721	30.30	8283	333
*†Giermead Lottie 440813	A	240	July	948	45.52	8546	410
*†Giermead Nora 440812	A	112	July	1336	54.11	5525	233
*†Giermead Ruth 462764	B	206	July	685	30.49	6495	292
*†Lucky Laddie's Nora 547978	F	144	July	667	33.39	3317	178
*†Moulder Evaline 368056	A	249	July	661	31.10	7816	398
†Suez's Bounteous 585334	G	135	July	697	35.56	3245	166
*†Suez's Ethel 547977	E	173	July	751	33.42	4798	217
*†Suez's Evaline 550289	E	79	July	811	36.51	2254	107
s. Fairy Flower's Suez 226693				D. Moulder Evaline 368056			

Holman, Paul R., Indian Boulder Farm, Bolton, Mass. ARHT

*Albamont Meadow Rue 316622	A	187	July	1067	55.40	7389	377
†Birchfield Mistress 353023	A	140	July	1061	73.53	5452	362
†Birchfield Monolea 427036	C	209	July	639	32.21	5572	285
†Blue Star 520324	G	84	July	730	38.87	2140	108
†Massapoag Bountiful 418716	A	31	July	1310	61.47		
s. Roughwood Prosper 200110				D. Omaha of Pakeen 322691			
†Myhaven Josephine 450214	C	127	July	1023	55.88	4778	250
†Rockingham Martha 562880	G	119	July	738	36.32	3198	154
Westfield Farm Annabelle 475487	E	181	July	904	49.59	6143	331

Holman, Rufus C., Pasture Bars Farm, Molalla, Oregon. ARHT

Ann's Grace of Few Acres 498444	B	176	July	678	34.52	4792	262
†Athlone's Burita of Few Acres 512168	G	95	July	782	40.31	2620	149
†Diana Florence of Waldo Hills 319027	A	127	July	1010	44.38	4857	221
†Mollie of Few Acres 498442	A	176	July	967	45.00	6727	364
†Oresan Edith 477220	G	292	May	386	25.54	5624	325
†Pasture Bars Ida 487811	F	186	July	504	26.48	3886	212

Homestead Dairy Farm, Incorporated, Salisbury, Md. ARHT

Bell Buoy's Fairmaid 497668	G	345	July	662	37.29	9385	501
Bell Buoy's Mab 520508	G	166	July	645	39.16	3973	202
Bell Buoy's Opal Girl 537494	G	297	July	495	34.01	6046	345
Fashion's Reta 530561	G	39	July	1046	44.47	1311	55
s. Homestead Foremost's Fashion 225121				D. Homestead Reveller's Reta 441311			
Foremost Colormaker's Dora 532640	G	31	July	650	28.08		
s. Foremost Colormaker 182192 A. R.				D. Homestead Pilot's Dora 370888			
Foremost Colormaker's Fayette 496460	F	110	July	785	40.07	3328	167
Foremost Colormaker's Louisa 534425	G	183	July	697	37.64	4974	209
Foremost Colormaker's Music 496465	F	212	July	605	31.80	6029	289
Homestead Bright Rose 373965	A	227	July	650	34.49	6430	317
Homestead Butter Queen 364109	A	131	July	739	37.64	4442	212
Homestead Foremost Blanche 307496	A	166	July	659	32.62	4160	201
Homestead Foremost Darlin 461614	D	186	July	599	35.52	4389	223
Homestead Foremost Emily 453925	C	64	July	973	48.18	2076	90
Homestead Foremost Noreen 461613	D	146	July	890	42.32	5513	228

Homestead Foremost's Anglea 441314 C 51 July 1426 67.74 2240 106
s. Foremost's Count 93847 A. R. D. Homestead Starlight 277637
Homestead Foremost's Flash 441328 D 234 July 554 35.74 5115 300
Homestead Golden Rod 393593 A 282 July 949 45.88 10608 497
Homestead Lil 420634 A 49 July 838 39.73 1373 65
s. Homestead Royal Dutch 204027 D. Homestead Flash 370890
Homestead Mona 392760 A 143 July 802 37.89 4333 200
Homestead Reveller's Belle 466344 E 145 July 795 32.85 4484 192
Homestead Reveller's Elaine 472261 E 162 July 804 34.01 5505 220
Homestead Reveller's Fancy 461616 E 208 July 850 48.41 7910 354
Homestead Reveller's Floretta 441321 D 280 July 707 36.29 7799 363
Homestead Reveller's Janet 453930 D 141 July 917 43.10 5171 221
Homestead Reveller's Queen 458618 E 235 July 588 34.82 4889 265
Homestead Reveller's Reta 441311 C 141 July 751 34.88 3673 165
Homestead Reveller's Ruth 453929 D 96 July 1212 47.91 4225 154
Homestead Reveller's Senorita 466343 E 152 July 781 35.08 4685 209
Homestead Rosella 415482 B 212 July 811 38.21 7364 319
Homestead Royal Elegante 441325 D 282 July 590 25.52 8131 370
Homestead Royal Marion 386330 A 240 July 785 37.01 8537 344
Homestead Royal Princess 362221 A 281 July 669 31.22 8309 396
Homestead Royal's Radiance 410302 B 242 July 423 22.63 5789 285
Homestead Select's Bessie 382139 A 31 July 1268 56.81
s. Homestead Foremost Select 150023 A. R. D. Rockingham Bessie 203100
Homestead Select's Kathryn 441313 D 255 July 467 23.66 5910 287
Homestead Select's Queen 441322 D 189 July 914 37.60 7032 275
Homestead Senator's Chorine 374936 A 14 July 468 18.27
s. Homestead Senator 147481 A. R. D. Courageous Chorine of Locus Hill 221965

Hornaday, W. A., Greensboro, N. C. ARHT

Foremost Hannah 367103 A 97 July 943 45.08 3017 136
*Foremost Leader's Violet 314336 A 134 July 1019 48.22 4998 230
Generous Edward's Hannah 475499 D 108 July 858 35.64 3483 142
Harvester's Lyda 449476 A 108 July 1131 50.93 4244 184
Lilly of Cottonade 447292 D 273 July 709 28.11 7393 301
*Lyda of Colfax 236493 A 122 July 646 34.89 3795 178
Quail Roost Fair Lady 290267 A 198 July 796 39.59 5327 242
*Ruayne Hermes Queen 486657 E 144 July 715 35.84 4166 195
Ruayne Hermes' Rena 520293 G 187 July 716 38.74 4933 248
*Ruayne Hermes Ruth 486655 D 137 July 894 38.36 5292 229
Ruayne Illustrator's Harriet 581866 G 169 July 734 37.53 4429 207
Ruayne Illustrator's Lucy 581865 G 155 July 768 38.81 4463 211

Horneman, H. C., "Kenfleur," Danville, Ill. ARHT

Glengeran Lillian 444427 B 255 July 717 33.58 8913 393
Greenlea Ultra Faith 535883 E 211 July 586 31.85 6112 318
*Kenfleur's Betsy Emily 456076 A 169 July 1101 48.79 8322 382
Kenfleur's Dicta Cloe 534910 E 365 July 224 13.84 9118 478
Kenfleur's Dicta Dolly 559268 F 330 July 736 33.21 10236 452
Kenfleur's Dicta Emily Adeline 562750 G 349 July 474 27.37 8861 437
Kenfleur's Dicta Golden Belle 555779 G 243 July 910 36.95 8148 342
Kenfleur's Dicta Harlene 521485 G 295 July 981 51.62 10283 514
Kenfleur's Dicta Luru 557442 E 322 July 736 34.98 9506 442
Kenfleur's Dicta May Jean 563393 F 321 July 752 42.30 9913 494
Kenfleur's Dicta Quadrine 521486 G 229 July 814 37.61 7765 348
Kenfleur's Nellie Q 571233 F 253 July 904 43.52 8927 428
Kenfleur's Queen Clara 575323 F 191 July 1006 44.89 6966 322
Kenfleur's Rosalie Q 564935 F 313 July 937 41.32 11272 479
Ridglydale's Lillian Lane 523346 G 338 July 607 32.11 9475 483
Ridglydale's Merrymaker Alert 523349 G 345 July 650 36.26 9315 478
Ridglydale's Phyllis 587199 G 49 July 1205 56.16 1840 85
s. Maple Lane Challenger 222706 D. Lucky Marionette of Sunnyside 433475
Ridglydale Teddy's Challenger 523832 F 201 July 942 41.85 7526 334
Rose Gold Lane of Ridglydale 523347 G 279 July 826 41.47 9449 481
Ruthie's Magnolia 504097 G 229 July 721 33.04 6366 301

Horneman, H. C., "Kenfleur No. 1," Perrysville, Ind. ARHT

Dunwalke Fanny's Noble May 485441 G 300 July 742 28.95 8209 337
Dunwalke Noble's Garden Flower 470097 G 322 July 600 27.91 7736 358
Kenfleur's Lucky Flora 457455 A 365 July 342 17.15 10224 455
Kenfleur's Queen Flora 563392 F 332 July 593 32.05 8381 397

Horneman, Kenneth H., Kenfleur Army Ford Farm, Cayuga, Ind. ARHT

Fox Dean's Glorious 463134 D 13 July 434 23.88
s. Valor's Truce 193735 A. R. D. Winston Farms Glorious 308380
Fox Dean's Monarch 469820 E 256 July 991 51.77 9451 516
Fox Dean's Star Light 506333 G 242 July 594 31.48 4913 268
Manitou's Crescent Star 527553 C 365 July 79 4.24 10243 520

Horton, Arthur, Pradera Farm, Valparaiso, Ind. ARHT

†Lad's Annah 437132 B 189 July 835 35.08 6218 255
†Topaz Flower 451794 D 186 July 650 30.84 5891 261
Topaz Governess 451793 D 309 July 899 38.22 9844 410
†Wendmere Donlight 379534 A 305 July 29 1.75 7445 338
†Wendmere Mitzi 410025 B 305 July 351 18.81 7615 395
†Wendmere Planet's Florine 376695 A 305 July 126 7.18 9127 461

Hougas, Vernon, Hill View Farm, Seneca, Ill. ARHT

†Ann's Baby of West Lawn 501039 G 297 July 659 33.28 7879 419
Circle A. Viette 466960 E 242 July 735 38.03 7169 401
†Elm Grove Heritor's Diana 528218 D 113 July 1167 49.63 4469 195
Kenfleur's Dicta Darlene 477420 C 272 July 583 39.66 5541 379
†Mound City Fashion Lady 496676 G 305 July 34 1.58 6253 297
Mound City Louise 496677 G 294 July 383 20.73 5474 264
*†Nettie's Princess May 488697 E 68 July 927 42.09 2090 101
Queen Ann's Kidde of West Lawn 501037 F 273 July 813 35.70 7381 348
*†St. Albans Actor's Valentine 458126 D 80 July 1127 54.55 3002 155

Howell, Lardner, Whitford, Pa. ARHT

†Whitford's Foremost Alphea 490703 F 280 July 459 24.68 5267 260

Howland, Weston, Howland Farm, Brattleboro, Vt.

Banner's Goldie 396203 A 293 Aug 820 38.13 11529 515
Butterfat's Dorothy 477262 B 92 Aug 1496 64.18 4362 200
s. Hilltop Butterfat Admiral 198003 D. Banner's Faithful 363816
Butterfat's Jane 477266 D 303 July 878 55.14 10668 512
Butterfat's Lady Agnes 477263 D 348 Aug 226 13.90 9301 426
Diamond's Kate 290314 A 153 Aug 1281 57.27 7361 338
Diamond's Ruby of Barber Farm 291659 A 198 Aug 1373 69.64 9895 438
*Duke's Maryette 402311 A 308 Aug 536 34.09 9384 538
Governor's Caroline 477268 E 193 Aug 920 43.93 7763 351
Governor's Janice 477261 B 30 June 1337 68.89
s. Mermaid's Governor 207415 D. Phillips Jean 256894
Governor's Rita 477264 D 345 Aug 871 49.82 12044 623
Governor's Ruthie 477271 F 212 Aug 1072 60.38 8057 393
Greenacres Respite 476559 F 286 Aug 1125 49.87 11083 452
*Homestead May 395347 A 308 Aug 683 40.05 10221 559
Lamont's Countess 2d 473006 F 308 Aug 666 40.26 9282 461
Middlebrook Actress 385727 A 184 Aug 1494 65.89 9362 399
Middlebrook Spot 486051 A 253 Aug 799 42.43 8651 457
Stage Driver's Bessie 492193 C 174 Aug 1142 59.16 7353 331
Tri-Gables Rae 569205 F 274 Aug 932 45.60 8780 407

Hyde, William A., Twin Oaks Farm, Kennett Square, Pa. ARHT

Cassie of Twin Oaks Farm 553363 G 329 July 580 36.55 6730 397
Dorothy of Twin Oaks 460163 E 262 July 891 48.39 8118 455
*Fresia's Beauty of Elkview 397140 A 325 July 1004 43.21 11804 498
Katherine of Twin Oaks Farm 553364 G 152 July 731 38.89 3954 193
Mamie of Twin Oaks Farm 553365 G 199 July 725 35.82 5224 249
*Marshallvale Fancy 456606 D 153 July 1291 65.11 6825 335
Marshallvale Nannie 456605 E 334 July 462 27.87 5518 313
*Marshallvale Snow Drop 457436 D 163 July 1029 55.91 6024 286
*Marshallvale Violet 456608 D 87 July 1137 51.77 3148 143
May of Twin Oaks 469417 D 49 July 1171 55.87 1838 87
s. Homestead Prince Royal 207478 D. Clare of Twin Oaks 405086

Illinois, University of, Urbana, Ill.

*Illini Lindy Miranda Pride 303560 A 294 July 612 34.12 7806 421
*Illini Pride Polly 338544 A 362 July 649 35.99 9421 538
Illini Pride Remira 469689 F 185 July 770 38.45 5728 279
*Illini Pride Verna 338543 A 116 July 952 40.88 3745 174
Illini Reflection Almira 461066 E 186 July 523 27.27 3733 181
*Illini Reflection Dimple's Dot 410376 B 135 July 1034 37.87 5416 259
Illini Reflection Dimple's Echo 491854 F 109 July 870 35.18 3418 135
Illini Reflection Miramay 461065 F 365 July 118 6.03 8046 412
*Illini Reflection Miranda 406842 A 80 July 1023 40.83 2615 109
Illini Reflection Miranda Bonnie 474712 F 181 July 724 41.38 4903 287
Illini Reflection Polly 491855 G 200 July 672 34.63 4816 229
Illini Reflection Queen Alma 469688 E 140 July 780 34.83 3770 175
*Illini Reflection Verna 417637 B 90 July 1068 42.51 3249 150
Illini Reflection Violet 511473 G 134 July 649 29.86 3145 138
*Queen's Gem of Woodland Echo 277292 A 158 July 1204 50.11 7060 349

Ingersoll, W. Fitch, Mr. & Mrs., Bay End Farm, Buzzards Bay, Mass. ARHT

†Baen Carterblaye Rosebud 322153 A 34 June 921 42.67 1014 46
s. Langwater Carteret 162054 A. R. D. Imp. Rosebud of Middle Blaye 275205
*†Baen Galablaye Rosebud 353031 A 234 June 996 52.13 7523 416

Irwin, A. P., Sunny Ridge Farms, Chadds Ford Junction, Pa. ARHT

Agatha's Leader's Dora 506399 G 199 July 814 33.57 5393 213
Carol's Leader's Fancy 496844 F 76 July 932 39.36 2479 103
Golden's Nonpareil's Kathi 496846 G 192 July 358 15.10 2901 129
*Greenacres Royal Victoria 377213 A 267 July 786 37.05 8488 363
*Honour's Rosie 443499 D 157 July 850 47.80 5235 242
*Leader's Grace 378529 A 202 July 1049 50.98 8387 356
*Leader's Marion 391808 A 200 July 976 48.74 7317 348
*Majesty's Sue 397593 A 92 July 1372 57.25 4117 184
s. Majesty's Resolute 162140 A. R. D. Betty's Sue 198113
Royal Lad's Ida 432374 C 30 June 827 38.89
s. Royal Lad of Hill Girt 200626 D. May Royal's Ida 264242
Uwchland Merrymaid 537328 G 164 July 742 37.00 4373 187
Valor Toro's Agnes 465740 E 232 July 613 34.01 6406 318
Valor Toro's Gene 465286 E 61 July 856 36.08 1803 75
s. Valor Rose's Toro 207396 D. Leader's Thelma Gene 391809
Wonder's Foremost Grace 517176 G 61 July 1199 46.16 2384 93
s. Wonder's Foremost 195587 A. R. D. Proud Royal's Grace 319706

James, Arthur Curtiss, Beacon Hill Farm, Newport, R. I.

†Beacon Hill Arabis 474550 F 269 Aug 999 50.99 10478 533

*Beacon Hill Aster 329427	A	342	Aug	1353	64.31	17140	830
†Beacon Hill Charm 517392	G	170	Aug	818	39.47	5227	244
Beacon Hill Dahlia 501549	G	253	Aug	842	44.90	7894	411
†Beacon Hill Nella 527409	G	98	Aug	868	40.37	2851	131

Jamison Brothers, Homestead Farm, Appleton, Wis. ARHT

*†Homestead Celia 533593	D	272	July	479	21.44	7749	336
†Homestead Cora 2d 586500	G	114	July	569	25.92	2427	113
Homestead Dulce 4th 412120	A	276	July	721	24.09	8866	351
*†Homestead Estelle Belinda 504841	B	134	July	1040	41.64	5275	211
*†Homestead Gloria Greta 528774	E	271	July	600	29.67	6856	367
*†Homestead Golda Girl 530445	E	271	July	619	31.91	7200	352
†Homestead Jessie 586497	G	110	July	639	34.30	2728	139
*Homestead Jessie Rose 305710	A	223	July	475	23.51	6272	302
†Homestead Leah Industry 520997	G	122	July	626	29.45	2984	155
*†Homestead Linda 463622	A	117	July	1075	49.37	4551	207
†Homestead Mina Jay 572609	G	235	July	451	23.64	4695	209
†Homestead Nella Dulce 564598	F	305	July	102	6.85	4783	258
*†Homestead Noble's Odette 417073	A	200	July	681	31.53	5758	294
†Homestead Regent's Ann 586496	F	104	July	785	31.42	2868	126

Jamison, C. B., Homestead Farm, Appleton, Wis. ARHT

*†Homestead Enid Jewel 349403	A	227	July	755	36.43	7311	377
Homestead Lassie Lavinia 565809	F	323	July	531	22.36	7231	298
†Homestead Secret Regent 586498	G	128	July	689	31.52	3071	142
†Homestead Wanda 586501	G	128	July	415	21.88	2321	115

Jamison, S. D., Homestead Farm, Appleton, Wis. ARHT

†Homestead Polly Lillian 505120	G	265	July	522	27.13	5333	258
†Homestead Polly Sadie 533594	D	135	July	662	25.90	3535	141
*Homestead Regent's Coronet 504844	C	146	July	817	39.81	5013	213
†Homestead Susie Jane 586499	G	122	July	475	20.11	2117	94
*†Homestead Vernette 541524	E	174	July	511	24.54	4674	216

Johnson, Andrew, Fresno, Calif. ARHT

Santa Cruz Holliston Gypsy 434585	D	365	July	503	29.08	9656	548
†Santa Cruz Holliston Hope 523254	G	56	July	928	31.56	1587	54
s. Holliston Royal of Rockingham 154687 A. R.				D. Santa Cruz Secret's Hyacinth 354939			
Santa Cruz Prince's Avalone 461509	D	149	July	996	47.44	5470	230

Johnson, Irene W., Saint Albans Farms, Becker, Mo. ARHT

*Charm's Happy Girl 269143	A	145	July	908	49.41	5331	282
*Fairholm Dawn 323879	A	219	July	810	35.34	7543	376
*Fair View Faith 326271	A	128	July	1225	60.54	5361	274
Flossie's Gay Rose 586426	G	54	July	1062	42.38	1842	76
*Fritzlyn Grateful 401636	A	279	July	561	28.27	8803	414
*Gipsy Lass of Edgewood 333274	A	137	July	1252	55.35	6825	336
†Goldie's Queen Lindy 352160	A	224	July	603	30.06	5055	257
†Lassie's Dream Girl 370640	A	189	July	634	28.82	4116	189
Meadow Lodge Ella Beth 496940	G	192	July	833	43.08	5828	297
*Pearl's Rosie Queen 260828	A	212	July	871	33.19	7979	340
†Rex's Dream 470924	E	165	July	412	20.71	2997	134
Rex's Lollie 557074	G	365	July	205	9.88	6886	338
†Royal Joy's Dorothy 536260	A	194	July	552	23.33	4221	192
*Royal Opal's Meg 533454	B	308	July	482	22.22	7808	383
St.Albans Actor Boy's Audie 569030	G	221	July	919	38.97	6693	293
St.Albans Actor Boy's Beaut 585522	G	57	July	1183	49.35	2161	90
†St.Albans Actor Boy's Shine 569028	F	198	July	886	38.19	6193	253
*St.Albans Actor's Beauty 522520	E	333	July	808	47.06	12102	612
*St. Albans Actor's Beauty Spot 454600	C	130	July	1331	56.33	6477	337
*St.Albans Actor's Cindy 458125	C	23	July	1045	44.01		
s. Wildwood Actor's August 197446 A. R.				D. Fairholm Cinderella 271369			
St.Albans Actor's Marilea 561963	F	291	July	755	34.54	7273	372
St.Albans Actor's Paint 524949	C	212	July	847	43.55	8240	405
St.Albans Actor's Yvonne 559754	G	339	July	677	33.44	8349	406
†St.Albans Cherub's Winnie 585521	F	38	July	956	40.45	1143	48
s. St. Albans Sequel Cherub 235811				D. Winona's Starr 346785			
St. Albans Guard's Jenny 559761	G	304	July	584	28.33	8115	368
*†St. Albans Knighted Miss 423077	B	264	July	649	27.61	7201	299
St.Albans Lucky Gift 559755	G	315	July	561	32.62	7246	370
St.Albans Mayflower's Sallie 559752	E	311	July	587	26.37	7577	352
†St.Albans Monogram's Rex's Lady 540985	D	305	July	261	12.80	7269	318
St.Albans Monogram's Starbright 569032	G	242	July	903	38.41	7739	329
*†St.Albans Que Frances 490018	C	304	July	413	24.99	6443	333
†St.Albans Rex's Nigena 578429	E	22	June	647	24.91		
s. St. Albans King Rex 230710				D. Nigella Azalea 278069			
*St.Albans Sequel Maggie 509542	D	365	July	352	20.16	9026	421
*†St. Albans Sequel Silver Sheen 475795	B	228	July	984	38.70	8500	340
†Saleday Lady's Magdalene 318333	A	136	July	819	47.59	4219	210
†Springbrook Sally Ann 574789	A	216	July	604	33.01	5650	286

Johnson, Wayne, Churn Creek Farms, Worton, Md. ARHT

Blossom's Son's Busy Bee 500820	F	172	July	723	40.97	4525	256
Bright Lad's Frances 454934	E	235	July	863	40.84	7761	355
Brooklands Vala 448390	E	282	July	889	47.60	8924	467
Constructor's Pat 404247	A	293	July	789	39.21	10777	530
Foremost Martha 494850	D	137	July	1166	50.41	5227	226
Foremost Nobby 507025	G	167	July	766	32.10	4857	208
Gill's Gypson 510257	F	75	July	1127	48.83	2906	117
Glenwood Helena 454933	E	280	July	768	32.65	8756	374
Hardwick's Desire 454935	E	340	July	625	34.58	10426	571
Hardwick's Jean 454946	E	217	July	1070	52.44	7560	383
Hermitcroft Nightingale 447755	E	365	July	269	15.43	10121	574
*Homestead Foremost's Rosette 374944	A	193	July	1238	58.60	9039	440
Maywick's Sue 503185	G	177	July	728	31.32	4737	227
Oswego Falls Farms Gilardia 2d 418518	C	168	July	750	32.85	5440	256
Royelen's Grace 435374	D	365	July	195	10.79	12508	623
Supreme's Glory 454939	D	162	July	1069	51.45	5930	279
Supreme's Maryon 477835	D	92	July	1469	68.62	4522	202
Supreme's Nella 454931	E	301	July	812	47.44	8896	478
Supreme's Rosebud 463059	E	170	July	1142	56.56	6265	292
Woodside Bess Nancy 452680	B	185	July	1075	60.44	7446	400

Johnston, F. Harold, Ideal Farms, Kane, Pa. ARHT

Anton's Ideal Alice 424603	C	104	July	1285	52.07	4509	182
Anton's Ideal Cavalier 424604	C	163	July	903	43.61	6150	296
Anton's Ideal Queen 424605	B	44	July	1413	65.45	1987	92
s. Fairview Anton Surprise 199322				D. Ideal Dairy Queen 380102			
Beechford's Doris 437964	C	304	July	581	28.20	9634	438
Etherston Royal Oenone 319182	A	177	July	976	45.38	6669	305
Ideal Belinda 456544	E	228	July	862	38.21	7883	360
Ideal Bell 496366	F	120	July	810	38.92	3672	165
Ideal Clara 496367	G	269	July	634	30.18	7261	311
Ideal Dairy Queen 380102	A	224	July	905	38.59	9163	384
Ideal Fernette June 419499	C	176	July	837	36.34	6537	276
Ideal Flapper 352849	A	251	July	681	31.95	8591	403
Ideal Flossy 456542	D	103	July	1320	56.13	5107	209
Ideal Manchester 443036	C	108	July	841	36.17	3177	155
Ideal Milk Maid 352850	A	250	July	855	43.37	9131	482
Ideal Milky Way 419497	C	291	July	707	42.95	9302	553
Ideal Nell 419494	B	211	July	828	45.18	8260	410
Ideal Peggy of Banner 405130	A	263	July	765	34.08	10770	496
Ideal Pet of Banner 380101	A	186	July	841	39.89	6331	293
Ideal Pride 443040	E	304	July	728	41.84	10146	533
Ideal Queen 419500	C	160	July	1155	47.16	7312	293
Ideal Rosette 419498	C	273	July	757	38.72	9243	450
Ideal Royal Queen 470682	F	250	July	652	34.06	6886	329
Ideal Sweet Alice 322310	A	181	July	1009	45.12	8203	340
Ideal Sweetheart 424602	C	273	July	756	31.98	10614	462
Ideal Sweet Jennie Lee 342144	A	281	July	630	26.18	10140	480
Ideal Victory 470678	E	147	July	1170	56.53	6594	289
Lena Rose of The Inlet 283235	A	122	July	1026	45.88	4457	210
Lickbrook Rilma Lass 284703	A	258	July	866	34.06	8715	366
McDonald Farms Beauty 549180	F	281	July	632	31.32	7646	372
McDonald Farms Betty 549181	G	291	July	594	31.64	7984	423
Queen of Barberry Heights 319567	A	243	July	1004	55.25	9322	513

Jorgensen, Virgil W., Laurel Brook Farm, Sonoma, Calif. ARHT

*Clearbrook Priscilla 334444	A	260	July	466	21.45	5588	249
*Delphinium of Sonoma 424239	B	249	July	606	33.56	8114	401
*†Escalon Betsey 430897	A	255	July	675	35.78	9604	443
*†Escalon Candace 430929	B	286	July	542	30.95	8695	450
†Sonoma Beautona 593486	G	31	July	1110	54.97		
s. Chicona Sonoma 212339				D. Happyholme Anson's Beauty 360498			
Sonoma Betina 526858	E	342	July	378	19.32	7770	377
†Sonoma Clarona 578721	G	164	July	520	28.37	3241	195
*†Sonoma Cynoon 526859	E	305	July	93	5.54	7281	332
*†Sonoma Cythia 487800	E	28	July	957	41.25		
s. Chicona Sonoma 212339				D. Cynthia of Chicona 330218			
Sonoma Daphona 503679	G	212	July	630	36.56	5505	308
†Sonoma Flona 503681	F	16	July	370	20.19		
s. Chicona Sonoma 212339				D. Sonoma Lily's Florence 459013			
†Sonoma Flori 487801	G	305	June	58	3.29	5081	254
*Sonoma Florona 526860	E	334	July	605	34.83	10286	513
*†Sonoma Golondrina 529498	E	304	July	678	45.98	8235	504
†Sonoma Madrona 589725	G	61	July	956	41.60	1825	71
s. Chicona Sonoma 212339				D. Shamrock Madonna 330903			
*†Sonoma Qualoon 450645	E	301	July	450	24.75	7955	370
*†Thelma of Jacinto 464603	B	240	July	680	36.01	8047	415
*†Theo-Vale Alethea 367604	A	251	July	565	29.99	6872	333

Kaufman, L. G. & M. Y., Loma Farms, Marquette, Mich. ARHT

Loma Ajax's D'Paula 500864	F	173	July	600	27.48	4403	201
†Loma Ajax's Eve 462596	E	305	July	25	1.45	5765	264
†Loma Ajax's Flower 500863	F	181	July	555	23.24	3926	164
†Loma Ajax's Herolaine 445634	E	305	July	263	10.98	6053	253
Loma Ajax's Jennie 462605	F	238	July	344	19.20	3858	179
†Loma Antics 400036	A	292	July	39	2.41	6823	374
†Loma C.C's Secret 500867	G	221	July	606	33.82	5276	253
†Loma Challenger's Flower 462600	E	305	July	405	20.28	6598	316
†Loma Challenger's Mispah 445632	D	158	July	876	37.50	5284	221
Loma Challenger's Polly 462602	E	293	July	320	14.28	5142	223
Loma Challenger's Queen 462601	D	188	July	683	29.41	5048	226
†Loma Challenger's Valentine 441428	C	267	July	364	14.69	4841	217
†Loma Cholaine 400039	A	181	July	747	32.01	4710	198
†Loma County Flower 290731	A	37	July	1095	44.81	1282	52
s. Loma Max 134229 A. R.				D. Imp. County Flower of Langwater 149216			
†Loma County Flower 2d 426024	C	296	July	398	17.95	6669	302
†Loma County Flower's Artie 505773	F	203	July	441	25.04	3819	177
†Loma Double Paula 311201	A	305	July	43	2.39	5426	276
*†Loma Double Pauline 400022	A	48	June	1399	57.64	2171	89
s. Loma Double 151004				D. Loma Paula 257163			
*Loma Double's Glenny Flora 441429	C	181	July	924	37.88	6192	284
†Loma Gentleman's Pauline 500871	G	135	June	427	18.39	2296	86
†Loma Gentleman's Phantom 500870	G	153	July	627	32.26	3410	175
†Loma Gentleman's Sultana 500869	G	190	July	642	30.46	4200	181
†Loma Italia 518671	G	74	July	730	36.52	1875	93
s. Loma Supreme 213151				D. Loma Itchanne 400037			
†Loma Itchanne 400037	A	239	July	793	30.93	7809	334
†Loma King's Maxie 427805	C	305	July	101	5.18	7937	376
†Loma King's S. Rilma 426036	C	295	July	184	7.29	5493	263
†Loma Maisie 518673	G	285	Apr	126	6.19	5259	232
†Loma Maisie 518673	G	49	July	737	32.81	1163	52
s. Loma Gentleman 213150				D. Loma Sergeant's Rilma Maxie 365453			
†Loma Max's Princess 294748	A	299	July	432	23.58	7000	364
†Loma Mispah 400032	A	183	July	697	32.59	5794	261
†Loma Phantom 350731	A	273	July	424	22.81	6608	312
†Loma Princess Ella 518677	G	28	July	850	35.98		
s. Loma Gentleman 213150				D. Loma Max's Princess 294748			

†Loma Sensational Sultana 400023 A 302 July 456 22.08 6136 300
Loma Sergeant's County Flower 426026 B 149 July 505 25.78 3330 165
*†Loma Sergeant's Escanaba 426038 B 122 July 671 31.37 3464 164
*†Loma Supreme's Jewel 462604 E 206 July 723 28.20 5469 215
Loma Supreme's King's Maxie 500868 G 223 July 457 20.78 4233 189
†Loma Supreme's Paula 500865 G 247 July 549 27.19 5590 251

Kay, F. C., Pueblo, Colo.

Interlochs Blue 487349 F 177 July 999 40.76 6440 265
Interlochs Fanny's Fawn 487347 D 80 July 1148 50.42 3213 135
Interlochs Fay 487343 D 243 July 862 38.29 8074 369
Interlochs Fess 487335 C 208 July 739 41.04 6706 344
Interlochs Florence 487338 D 284 July 404 16.37 7027 315
Interlochs Maymillion 571674 F 222 July 766 26.98 6761 273
Interlochs Roma 504496 F 159 July 880 40.43 5367 239
Interlochs Ruth 583582 F 135 July 956 48.77 4781 212
Interlochs Susanna 504497 G 277 July 918 36.35 9146 382

Kean, Hamilton F., Green Lane Farm, Elizabeth, N. J.

Green Lane Farewell 449976 D 132 July 775 45.70 3454 189
Green Lane Georgette 448999 D 181 July 851 36.10 5873 250
*Green Lane My Rose 360728 A 150 July 807 39.14 4065 196
Warrior's Easter Lilly 460838 E 144 July 838 44.09 4035 209

Keener, Clayton L., Eastbrook Farm, Nottingham, Pa. ARHT

†Eastbrook's Esther 553949 F 169 Aug 494 22.44 3239 150
†Eastbrook's Lucy 542347 D 205 Aug 508 25.44 4222 188
Eastbrook's Rhoda 463029 A 178 Aug 346 15.05 3614 172
†Eastbrook's Vera 457450 A 113 Aug 821 40.48 3327 157

Kinney, Oscar F., Waldorf Farms, North Chatham, N. Y.

*†Joana of Wynnewood 348718 A 297 Aug 1061 60.07 12665 702
†Waldorf K.A.Doris 526502 E 114 Aug 921 42.40 4056 167
†Waldorf Lily Maid 480860 B 169 Aug 984 54.73 6568 350

Kipp, Hubert P., Lone Acres Farm, North Prairie, Wis. ARHT

†Golden June of Long View 269822 A 80 July 1076 44.67 3100 132
†Lone Acres Ann 510690 G 222 July 508 23.88 4898 213

Kirkpatrick, J. M. & Fredericka, Kirklawn Dairy, Topeka, Kans. ARHT

†Clay Hill Belle 517918 G 70 July 660 23.19 1527 49
S. Langwater Merry Duke 227622 D. Clay Hill E.Betty 508292
†Clay Hill Dutiful 508295 F 26 July 744 26.79
S. Langwater Merry Duke 227622 D. Clay Hill E. Phyllis 484530
†Clay Hill Prudence 508294 G 201 July 518 21.05 3750 173
†Clay Hill Queen 517917 F 49 July 966 39.82 1558 64
S. Langwater Merry Duke 227622 D. Clay Hill Valaura 337057
†Clay Hill Star 508293 G 181 July 523 21.98 3305 150
†Clay Hill Sweetheart 501922 G 140 July 424 18.45 4057 194
†Cooper's Arbu 494888 G 263 July 522 21.95 6846 318
†Cooper's Argentine 516217 G 92 July 725 27.94 2565 100
†Cooper's Arlon 525376 G 153 July 634 23.21 3795 158
†Cooper's Augusta's Nancy 502811 G 250 July 629 25.49 6153 273
†Cooper's Faithful 506956 G 255 July 441 20.34 4522 211
†Cooper's Fanchion 483497 F 251 July 357 17.74 3888 177
†Cooper's Myra 525379 G 122 July 702 27.05 3196 144
Cooper's Radiant Rose 506957 G 200 July 557 25.85 4221 196
†Cooper's Rapeg 504169 G 253 July 671 33.02 5650 303
†Cooper's Sunny Maiden 526840 G 161 July 646 25.78 3667 160
†Cooper's Suntan 522392 G 153 July 607 21.55 3313 136
†Cooper's Wilma 521547 G 181 July 336 15.67 2329 101

Klauder, George C., Valleywood Farms, Penllyn, Pa.

*Valleywood Anita 476509 B 327 July 1005 50.86 12210 611
Valleywood Cavalierra 2d 505866 C 350 July 535 24.37 10810 491
Valleywood Fairy 517158 C 127 July 1052 57.67 4721 263
Valleywood Honeysuckle 573998 G 171 July 1055 40.63 6569 242
*Valleywood Maretta 476508 B 356 July 1021 45.74 13030 580
Valleywood Noble Daisy 573997 G 200 July 1036 58.35 7328 383
Valleywood Valiant Lady 530562 D 256 July 839 50.11 9326 479

Kleinhans, Joseph B., Dr. Kleinhans Farm, Herbster, Wis. ARHT

Model's Faith of Dr. Kleinhans 515178 G 180 June 685 38.34 4531 221
*St. James Champion's Vesta 340619 A 352 May 1114 48.60 16869 660
Sepoy's Standa of Dr. Kleinhans 490747 F 21 Oct 515 22.78
S. Franchester Sepoy 191331 A. R. D. Standa of Dr. Kleinhans 373300
Troutwater Queenie of Dr.K. 574486 G 180 Apr 636 29.08 4296 192
Troutwater Sadie of Dr.K. 584088 F 226 June 645 36.68 4849 245
Troutwater Sica of Dr.K. 584087 E 122 June 657 36.16 4755 243

Kleinhoff, Theodore H., Hemlock Hill, Doylestown, Pa. ARHT

†Independent's Joy 562363 F 56 July 1025 45.61 1826 81
S. Glenburnie Independent 161961 A. R. D. Esther of Pinebrook 368845
†Jimmie's Martha 562362 E 154 July 997 56.36 5392 280
†Merry Queen of Pinebrook 493401 E 123 July 1002 47.70 4597 230
†Prince's Charm 515467 F 67 July 1029 44.77 2294 109

Koch, Robert M., Sheldegren Farm, Greenfield, Mass.

*Sheldegren Lettie 395602 A 216 July 951 51.12 7782 386

Koch, William, Sheldegren Farm, Greenfield, Mass.

*Chancelor's Golden Charm 390704 A 91 July 1706 71.31 5225 243
S. Sheldegren Chancelor 190872 A. R. D. Knight's Dairy Maid 331051
Chancelor's Northfield Elnora 485462 G 259 July 863 45.69 8550 434
*Elnora's Violet 426398 C 169 July 1144 57.35 7497 383
*Sheldegren Chancelor's Gift 472611 E 119 July 1081 52.78 5157 249
S. Sheldegren Chancelor 190872 A. R. D. Northfield Doran 5th 340911
Sheldegren Corianna 486796 G 282 July 871 49.82 8691 466
*Sheldegren May Lady 428019 C 187 July 1042 49.91 7379 372
*Sheldegren Patricia 370313 A 304 July 642 37.00 8681 486

Krannert, H. C., Normandy Farm, New Augusta, Ind. ARHT

*Boulder Bridge Gypsy 388249 A 246 June 745 43.64 7884 457
*Boulder Bridge Ida 477991 C 231 June 1036 47.36 9852 438
Boulder Bridge Jovial 454534 E 207 June 377 20.55 3863 180
*Boulder Bridge Joyce 491940 D 4 June 136 8.07
S. Caumsett Harvester 145445 A. R. D. Boulder Bridge Flash 365597
Boulder Bridge Kina 519101 G 291 June 805 38.49 8580 377
Boulder Bridge Kira 519102 G 298 June 513 25.80 6388 302
Coronation Wistaria 490725 F 257 June 1031 48.78 10469 456
Gluek Farm Juno 479372 E 184 June 680 34.11 4432 208
Kathleen of Boulder Bridge 519103 G 267 June 516 31.27 6136 317
Normandy Beatrice 578482 G 153 June 900 49.41 4979 207
Normandy Maid of Matchless 524602 G 112 June 960 43.59 3594 152

Krebs Estate, Incorporated, Breidablik Farm, Wilmington, Del.

Leader's Allentown Antoinette 496789 E 74 July 1289 57.27 2924 125
S. Edgemere Leader 115415 A. R. D. Allentown's Antoinette of Bdbk 285147
Leader's Eileen of Breidablik 433088 B 297 July 968 48.54 10143 467
Leader's Fifth Enna 510798 G 309 July 895 49.80 9718 481
Leader's May Ella 504179 G 266 July 1128 53.71 9586 403
Leader's Miss Chene 433105 B 130 July 1074 51.15 4956 232
Leader's Pretty Yarico 395360 A 59 July 1327 50.86 2427 92
S. Edgemere Leader 115415 A. R. D. Nonpareil's Yarico of Breidablik 225329
Leader's Rosamond 524826 F 81 July 1264 50.58 3291 126
S. Edgemere Leader 115415 A. R. D. Nonpareil's Rosamond of Breidablik 199239

Lane, W. R., Mrs., Cedar Lane Farm, Swansea Center, Mass.

Lane Farm Chief's Comfort 529170 G 61 July 1104 52.02 2164 100
S. Canoe Brook Chief 213293 D. Lane Farm Wilhelmina 433970
Lane Farm Chief's Temperance 492983 G 304 July 697 39.87 7982 448
Lane Farm Prince's Esther 492984 G 280 July 907 45.46 8853 466

Lasker, Albert D., Mill Road Farm, Lake Forest, Ill. ARHT

†Mill Road Lass 561585 G 46 July 767 30.69 1162 46
S. Maximilian of Thorn Hill 221967 D. Regent's Lass of Everett 458824

Lee, Robert C., Lee Farms, Far Hills, N. J. ARHT

†Tarbell Farms Mary Prue 471068 F 305 July 327 14.39 7548 330
†Tarbell Farms Noble Lois 480341 G 250 July 455 24.31 5881 289
†Tarbell Farms Peerless Flora 471064 F 286 July 382 17.81 8141 359
†Tarbell Farms Peerless Valetta 471066 F 304 July 594 26.31 7066 316
*†Tarbell Farms Royal Mildred 471063 E 83 July 1182 42.11 3391 134
S. May Royal's Holliston 130308 D. Tarbell Farms Ultra Mercedes 325553

Leman, J. Howard, Frankland Farms, Hopkinton, Mass.

Frankland Ganesa 506691 C 191 July 910 49.05 6874 377
*Frankland Giulia 534470 D 191 July 901 50.65 6833 363
Frankland Guendolen 454172 A 365 July 340 19.52 10604 579
*Frankland Justina 506692 C 168 July 883 41.98 6082 285
Frankland Martha 466021 A 250 July 737 45.27 7740 470
*Frankland Matylda 326442 A 345 July 577 38.24 9605 605
*Frankland Rosamond 466023 A 59 July 1230 60.78 2498 124
S. Langwater Gloaming 188178 A. R. D. Rose of Frankland 221379
*Orchard View Pearl 336939 A 61 July 1337 65.96 2731 146
S. Orchard View Reliance 143441 A. R. D. Orchard View Primrose 203016

Levis, A. C., Jonacre Farm, Dundee, Ill.

Elena of M-R. Dairy Farm 508993 G 191 July 650 36.01 4596 238
Golden Echo Sweet Music 539564 D 170 July 898 48.59 6057 300
Golden Rose of M-R. Dairy 508991 G 191 July 718 35.05 4910 241
Jonacre Dipper 571668 F 191 July 754 35.00 5295 251
Jonacre Ruth 571975 D 191 July 665 32.08 4761 233
Jonacre Tricksey 571669 G 172 July 759 38.14 4870 262
†Knox's Naomi 467624 A 103 July 1184 42.42 4229 168
S. Corium Pride's Knox 170103 D. Lady Queen Bee's Madam Queen 324678
Leader's Bonnie of Malloy 510328 G 191 July 700 28.79 5024 216
†Sedgley A. Martha 523540 G 80 July 1061 45.84 2865 123
Sedgley Majesty's Star 575246 G 146 July 1119 61.55 5839 272
†Sedgley M. Barbara 523539 G 122 July 856 42.31 3721 194

Lilly, J. K., Jr., Eagle Valley Farm, Indianapolis, Ind. ARHT

*Adaline's Actor's Gloria 400757 A 230 July 1252 58.74 11366 516
*†Beauty's Bonnie Lee 425527 C 305 July 174 9.04 8144 461
Eagle Valley's Lady Luck 571302 E 223 July 877 35.71 6875 306
*Gayoso King's Princess 426619 B 290 July 1021 48.74 10791 516
*Gayoso Miss Honora 516337 E 151 July 1084 54.96 6022 297
Gayoso Steadfast Virginny 460306 F 365 July 373 20.96 7204 360
*Mary of Spring Branch 401844 A 179 July 947 48.90 10667 509
Pine Manor Patrician Jewel 527477 G 78 July 1147 46.35 2895 123
*Ridgledale's L.C. Dale's Alert 412589 A 135 July 1097 47.64 5225 222
Ridglydale's Lucky Alert 572327 G 155 July 847 41.96 4558 219
Ridglydale's Sunbeam Alert 572328 G 92 July 949 46.50 2660 120
*Valor's Joy 378852 A 233 July 1093 51.95 9344 447
Wildwood Actor's Charlotte 452539 C 92 July 1038 44.96 2962 124
S. Gayoso Margaret's Actor 153105 A. R. D. Champion's Jewel of Avalon 272568
*Wildwood Admiral's Cora 452541 E 272 July 1004 52.66 11015 545
*Wildwood Robin's Adele 400524 A 138 July 1261 50.69 5812 253
*Wildwood Sweetheart's Gertie 358710 A 243 July 1034 43.02 9938 433

Little, George R., Edgebrook Farm, Winona, Minn.

Bernice of Edgebrook 291248	A	186	Aug	1147	61.14	8175	414
Rosalind of Edgebrook 291249	A	293	Aug	964	51.41	11158	616
Tianna's Fawn 354149	A	153	Aug	935	50.72	5291	276
Tianna's Hebe 415139	A	298	Aug	982	54.03	10697	586
Tianna's La Noce Idella 415141	A	35	Aug	1360	51.30	1522	57
s. La Noce's Maxim 96278 A. R.			D. La Noce Juliette 210430				

Locke, R. F., Lockshore Farm, Cressey, Mich. ARHT

Achievement's Lucy 524613	G	175	July	630	32.95	3934	206
Franchester Randa 508074	G	188	July	765	38.90	5207	252
*†Lockshore Alexandra 459236	C	70	July	1347	63.18	2967	129
*Lockshore Apollodorus 459237	C	53	July	1943	68.61	3174	119
*Lockshore Clematis 421315	A	26	July	1345	61.23		
s. Lockshore Crystal Prince 194628 A. R.			D. Lockshore Golden Lily 366477				
Lockshore Eunice 496880	F	181	July	763	36.11	4482	225
†Lockshore Glory 496879	G	287	July	564	29.78	5754	307
†Lockshore Golden Fascination 506085	G	305	July	18	1.08	4550	234
*Lockshore Golden Locks 366476	A	146	July	1623	61.70	8051	299
†Lockshore Lass 527151	G	135	July	770	30.11	3456	137
Lockshore Noble Blossom 532331	G	51	July	1166	50.40	1824	79
†Lockshore Noble Grace 530589	G	14	July	350	14.77		
s. Lockshore Nobleman 212052			D. Lockshore Lady Grace 459233				
†Lockshore Noble Lassie 526093	G	46	May	192	7.87	1542	63
†Lockshore Princess Pan 2d 532330	G	72	July	929	45.00	2251	100
†Lockshore Princess Susan 530590	G	90	July	897	42.08	2782	117
†Lockshore Rebecca 459240	E	305	July	441	23.37	9985	489
†Lockshore Royal Lady 518707	G	145	July	41	1.82	4765	199
†Lockshore Royal Milkmaid 534287	G	45	July	1065	44.62	1509	63
s. Lockshore Royal Choice 230516			D. Noranda's Milkmaid 266975				
*Lockshore Winter Queen 459232	C	118	July	1538	66.44	6399	266
Loma Supreme's Pauline 487931	F	312	July	836	39.07	8698	434
Loma Valencia 518672	G	139	July	801	34.40	4148	180
†Maxine of Geloster Farm 562381	G	238	July	476	24.68	4798	216
Prince's Diamond of Malloy 497751	F	278	July	731	29.63	7516	308

Loree, R. F., Afton Farm, Florham Park, N. J. ARHT

†Afton's Alberta Princess 502994	G	243	July	451	22.94	4666	230
Afton's Fashon's Princess 486280	G	179	July	883	42.84	5621	252
Afton's Keepsake Valentine 509904	G	117	July	874	43.36	3404	151
*Afton's Mignot 2d 418865	C	239	July	1048	51.99	10011	474
Afton's Millie's Valentine 486277	F	118	July	901	44.72	3755	155
*Afton's Narcissus 336937	A	125	July	1328	57.11	5938	254
Afton's Pioneer Jewel 486276	G	232	July	886	40.08	7731	329
Afton's Primrose Valentine 486278	G	172	July	531	27.15	3734	178
†Afton's Princess Alyssum 509906	G	131	July	398	22.61	2174	107
†Afton's Princess Mignonna 502998	G	160	July	590	29.18	3977	186
Afton's Princess Petunia 486275	G	273	July	603	30.19	6240	309
Afton's Rose Maiden's Maid 502995	G	207	July	651	29.69	5202	224
†Afton's Rosemary's Valentine 486273	F	185	July	542	26.06	4219	187
†Afton's Rose Valentine 486279	G	232	July	609	30.60	5173	228
*Afton's Rosie Select 399923	A	163	July	1233	50.81	7912	325
Afton's Tiara Select 486274	G	273	July	743	30.56	8729	334
Anemone Select of Bowood 512720	G	98	July	1038	39.48	3298	125

Lykes, F. E., Milton Farms, Arden, N. C. ARHT

Adaline of Milton Lodge 325828	A	312	June	448	18.37	10827	450
Babe Gem of Milton Lodge 350759	A	297	May	116	5.65	6281	320
Carolina Girl of Milton Lodge 377991	A	365	June	202	9.12	10902	462
Cynthia of Milton Lodge 361670	A	364	June	150	8.49	11433	593
Daphne of Milton Lodge 401496	A	313	June	259	14.94	6555	342
Delight of Milton Lodge 401499	B	346	June	306	14.90	8159	351
*Eva of Milton Lodge 416110	B	260	June	732	34.05	8554	374
Faithful of Milton Lodge 436196	D	287	June	640	31.66	9718	481
†Fay of Milton Lodge 453595	D	222	June	602	30.67	6102	293
Felma of Milton Lodge 472681	F	294	June	814	38.67	7996	405
*Foremost Marie 259398	A	242	June	498	31.15	6907	411
Frances of Milton Lodge 435175	C	210	June	581	23.04	6601	295
Gem of Milton Lodge 514163	G	172	June	922	51.56	5607	291
Gemsey Girl of Milton Lodge 514161	G	224	June	671	34.91	4977	250
Gertrude of Milton Lodge 514162	G	177	June	822	34.12	5173	229
Grace of Milton Lodge 480394	G	208	June	866	39.41	6267	291
Gussie of Milton Farms 569287	G	252	June	616	28.05	6219	275
*S. F. Sophia of Milton Lodge 325827	A	260	June	891	37.01	11164	488

Lyon, Chester A., Antietam Farm, Waynesboro, Pa.

*Argilla Fides 420682	B	220	Aug	881	47.53	8407	435

Lyons, R. W., Fairholme Farms, Lewisville, Ind.

Chedco Lillie 375711	A	198	July	1090	54.29	7854	403
*Dun-Roven Florentine 393106	A	179	July	1105	55.16	7632	380
Fairholme Lady Alma 508556	G	179	July	1065	45.80	6739	283
Foremost Niobe 506990	G	364	July	637	33.95	11607	563
Uwchland Iolanthy 537327	G	78	July	984	44.41	2708	125
Waterloo's Louise 571687	G	151	July	984	47.56	5228	243

MacElroy, Douglas R., Birch Brae Farm, Jonesville, N. Y. ARHT

Birch Brae's Anne 509585	G	110	Aug	651	30.55	2434	115
s. Prince Maxim Regent 218582			D. Grand View's Moonlight 375330				
Princess of Birch Brae 504321	F	8	May	257	11.09		
s. Prince Maxim Regent 218582			D. Creek's Marion 336893				

MacElroy, J. R., Birch Brae Farm, Jonesville, N. Y. ARHT

Caroline of Birch Brae 467261	F	348	Aug	818	32.58	11240	491
*Constance of Birch Brae 409312	B	300	Aug	1139	51.84	11755	558
Fairy of Birch Brae 479132	G	320	Aug	884	39.97	9666	437
Floraine of Birch Brae 477390	G	316	Aug	877	36.50	8764	406
†Frostilla of Birch Brae 473741	G	305	July	45	2.27	8425	384
*Marigold of Birch Brae 365570	A	321	Aug	999	52.56	12462	653
Myrna of Birch Brae 460144	F	359	Aug	858	47.98	11139	577
Patricia of Birch Brae 498021	G	285	Aug	867	48.86	8705	441
Piccolo of Birch Brae 508534	G	44	Aug	1079	47.82	1510	66
s. Pyrex 220600			D. Violin of Birch Brae 441182				
†Purina of Birch Brae 498022	G	140	Aug	777	34.60	3905	160
s. Pyrex 220600			D. Regina of Birch Brae 426324				

Macy, V. Everit, Est., Chilmark Farm, Ossining, N. Y.

*†Chilmark Babette 324711	A	192	Aug	1496	62.99	9851	410
Chilmark's May Lady 330840	A	191	Aug	1170	57.33	8029	385
Chilmark Surprise 348672	A	196	Aug	1205	56.06	8180	385
Lady Helen of Chilmark 353388	A	212	Aug	1234	57.79	9258	400

Magee, Richard A., Cobb Farm, South Truro, Mass. ARHT

*†Carte Blanche 392227	A	191	July	839	45.66	7014	350
†Dusky Slogan Gem of The Oasis 415639	C	305	July	113	6.69	6859	379
†Oasis Carol 571303	G	227	July	603	39.08	4519	246
†Oasis Dusky's Wally 576310	G	202	July	769	43.32	5516	263
†Oasis Josephine 571304	G	227	July	955	45.47	7558	322
†Oasis Lady Nelle 584043	G	134	July	782	37.09	3654	157
†Oasis Lila Mae 590519	G	48	June	786	38.91	1254	62
s. Blanchflower's Royalist's Gem 194418			D. Baen Carterblanche 376274				
†Oasis Lillian 587032	G	111	July	1035	56.25	3777	188
*Oasis Rex's Bournda 526292	E	332	July	683	38.12	8035	390
*†Oasis Shirley 535088	E	55	July	1108	50.88	1966	85
s. Blanchflower's Royalist's Gem 194418			D. Pet of The Oasis 400909				
*†Oasis Suzzanne 535087	E	88	June	764	39.07	2400	111
s. Blanchflower's Royalist's Gem 194418			D. Sheik's Forges Blanche 348076				
*†Oasis Tolda 535086	E	192	July	734	37.11	5104	227

Mahy, E. J., Fairyland Guernsey Farm, Troutdale, Oregon.

Belle of Fairyland 394203	A	191	Aug	867	49.00	7200	387
Lotus of Fairyland 335041	A	243	Aug	986	53.98	11039	574
Lovely of Fairyland 402566	A	131	Aug	1168	58.90	5873	295
Maybelle of Fairyland 394204	A	256	Aug	854	47.94	10171	541
Pretty Maid of Fairyland 513833	G	325	Aug	713	43.08	9560	550
Promise of Fairyland 372875	A	271	Aug	761	40.89	10420	546
Snowflake of Fairyland 357713	A	290	June	333	18.77	9786	503
Twilight of Fairyland 490184	F	287	Aug	461	26.20	7935	442
Violetta of Fairyland 490179	C	207	Aug	970	48.82	8011	414

Mangas, Alice Loraine, Sunnydale Farm, Union City, Ind. ARHT

*Fanny's Buttercup Dream 445402	C	114	July	1318	57.88	5232	242

Mangas, Claude L., Sunnydale Farm, Union City, Ind. ARHT

*Sunnydale's Ann 499814	A	92	July	1305	60.17	4161	198
*Sunnydale's Flo 499811	A	117	July	1108	47.77	4738	214
*Sunnydale's Grazie 499813	A	148	July	1240	58.67	6518	313
*Sunnydale's May 499815	A	128	July	1144	57.80	5391	246
*Sunnydale's Sweet Dream 327550	A	148	July	1479	68.19	7377	346

Marjohnelle Food Products Company, Marjohnelle Farm, Flint, Mich. ARHT

Marjohnelle Champ Icicle 513978	G	166	July	991	43.33	6005	249
Marjohnelle Champ. Idalia 508331	G	263	July	937	41.81	9413	393
Marjohnelle Champ. Ielean 497212	G	322	July	753	36.49	10195	437
Marjohnelle Champ.Imperial 497213	G	317	July	505	21.82	6441	311
Marjohnelle Champ.Itasca 510496	G	217	July	724	34.98	6264	291
Marjohnelle Channing Janise 520769	G	61	July	787	36.78	1487	66
Marjohnelle Gold Just 520765	G	153	July	856	41.37	4885	233
*Marjohnelle P. Fannie 389706	A	365	July	68	4.40	8253	391
Marjohnelle Prince's Ideal 502124	G	304	July	667	34.62	8243	396
Marjohnelle Prince's Ilma 513191	G	232	July	953	50.54	8382	422
Omar's Milly of De Witt 507718	G	156	July	705	30.81	4191	181

Martin, Carl N., Mrs., Pine Creek Farms, Anselma, Pa. ARHT

Bloomfield Glow 451275	A	136	July	974	40.64	4800	196
Golden Beta of Pine Creek Farm 345444	A	354	July	610	32.36	10621	478
†Magnate's Charm of P.C.F. 563147	F	305	July	432	23.18	6473	309
†Napoleon's Betty of P.C.F. 553405	G	117	July	632	34.11	2559	135
†Queen Anne of Cedar Hedge 412816	A	146	July	892	38.27	4599	211
Rosilea's Daffodil 271134	A	365	July	401	18.89	10050	453
†Sunshine's Kate of P.C.F. 519287	G	243	July	619	31.18	5195	238
†Sunshine's Martha of P.C.F. 577932	G	187	July	632	31.58	3741	174
Velma of Cedar Hedge 324147	A	243	July	872	37.88	7492	346

Martin, Ernest, Mr. & Mrs., Pine Manor, Goshen, Ind. ARHT

*Broadwater Mercedes 282358	A	365	July	120	6.11	12295	594
Imp. Cora of the Baissieres 516544	A	185	July	1181	48.67	8611	353
Coronation Althea 520571	G	123	July	1123	48.89	5028	211
Coronation Aurora 497441	G	249	July	1134	55.94	9992	473
Coronation Joan 485888	G	347	July	743	40.61	10806	549
Dicta's Adaline 486750	F	152	July	874	39.09	4819	204
*Florham Dairymaid 404059	A	168	July	1433	72.37	8711	431
Gaylord's Mystery of Fortune 482921	G	280	July	443	23.79	7570	368
*Gayoso Southern Queen 412332	A	165	July	1070	58.55	6145	323
Hector's Euphemia 465034	F	365	July	181	10.45	10482	568
*Merry Top's Primrose 432375	D	199	July	1076	51.99	8544	384
Pine Manor Golden Girl 572661	G	213	July	978	41.18	6920	273
Imp. Princess of St. Leddards 516546	A	346	July	412	21.98	8062	415
*Raemelton Golden Blossom 370588	A	62	July	1407	62.21	2836	128
s. Chedco Laddie 139827 A. R.			D. Woodvale Eidelweis 258230				
Suburban Rose's Vera 474090	G	365	July	417	22.45	8839	411
*Valor's Fortune 455224	E	280	July	1064	42.78	11425	493
Wildwood Polly's Dimple 505310	G	221	July	963	45.28	7301	347

Matthys, Walter, Shantituck Farm, Barron, Wis. ARHT

†Ben's Dairy Maid of Shantituck 433537	D	251	July	347	17.90	5980	284
†Ben's Girl of Shantituck 433534	C	272	July	92	5.76	7237	393
†Ben's Red Rose of Shantituck 433536	C	138	July	866	38.06	5211	254
†Betty's Belle of Shantituck 562445	D	305	July	39	2.34	7892	423
†Betty's Bess of Shantituck 507973	G	235	July	457	30.40	4090	228
†Mar's Maid of Shantituck 461620	A	305	July	109	5.16	10475	446
†Nestor's Shirley of Shantituck 507972	G	181	July	591	31.09	4082	216
†Nina of Shantituck 388243	A	271	July	534	23.75	7252	318
†Nora of Shantituck 551428	G	184	July	617	31.23	4039	201
†Prince's Violet of Shantituck 285357	A	217	July	1075	44.32	9145	370
†Rachel of Shantituck 393507	A	238	July	959	53.26	9291	455
†Rivermoor Sibyl 548579	G	290	July	177	10.51	5492	285
†Stony Run's Betty's Bess 303325	A	227	July	895	45.83	8433	418
†Tianna's Eialita 320175	A	305	July	238	11.33	7547	309
†Ultra's Rachel of Shantituck 519656	G	219	July	670	32.27	5561	250
†Violet of Shantituck 388242	A	272	July	767	42.05	9240	435

Maule, K. D. & Sons, Blyth Hurst, Dousman, Wis. ARHT

†Betty's Laura of Arpin 517898	G	108	June	872	38.41	3337	143
†Dawn's Mabel of Arpin 519848	G	128	June	733	37.40	3451	182
†Lulubelle of Riverdale 585200	B	123	June	1001	41.07	4750	186
†Lurvale Laurel 373044	A	119	June	885	32.32	3846	151
s. Buttercup's Promoter of Ravine 134277			D. Midvale Lily 115684				
†Margaret's Babe of Arpin 517896	G	127	June	700	30.19	3247	138
†Pearl's Pansy of Arpin 517899	G	128	June	723	35.43	3439	174
†Rosebloom's Topsy of Arpin 474908	D	131	June	692	29.44	4099	180
†Rosemary of Lurvale 532655	G	172	June	713	26.75	4708	190

McCann, Frasier, Golden Harvest Farm, Bridgewater, Conn.

Franchester May Lilly 508072	F	66	July	1146	48.25	2433	112
*Lady Nora of Hill Girt 360865	A	95	July	1595	70.22	5224	237
Quanqual Arethus 385313	A	180	July	1185	50.16	7669	324

McCormick, Chauncey, Mrs., St. James Farm, Naperville, Ill. ARHT

St. James Champion's Duchess 503520	G	181	July	913	42.13	6124	279
St. James Champion's Empress 459840	F	344	July	891	46.08	12424	592
*St. James Champion's Jenny Wren 422995	C	312	July	854	37.07	9887	460
St. James Champion's Lillian 503522	G	128	July	911	41.31	4337	201
*St. James Champion's Maryland 422993	B	149	July	1184	52.21	6740	287
St. James Champion's Nan 461152	F	304	July	842	42.35	9478	459
*St. James Champion's Susan 349849	A	252	July	683	34.67	7086	373
*St. James Champion's Verbena 327224	A	354	July	952	41.61	12678	582
St. James Count's Oriole 520576	G	44	July	1025	42.03	1432	58
s. St. James Prince's Count 225992			D. St. James Champion's Jenny Wren 422995				
St. James Nan's Nancy 520573	G	128	July	932	41.02	4166	181
*St. James Prince's Barbara 387556	A	273	July	1043	54.91	9999	559
St. James Prince's Betsey 422994	C	295	July	694	33.05	9022	410
*St. James Prince's Countess 422992	B	44	July	1374	56.34	1897	77
s. Bournedale Crown Prince 173012 A. R.			D. St. James Champion's Gay Girl 357630				
*St. James Prince's Daisy 399508	A	189	July	1207	50.61	8459	379
*St. James Prince's Flower 399506	A	241	July	987	47.80	8465	418
*†St. James Prince's Jean 357625	A	119	July	1273	57.94	5505	257
*St. James Prince's Leila 443836	D	221	July	1002	54.02	7889	306
St. James Prince's Linda 503517	G	273	July	774	39.52	7448	386
*St. James Prince's Nan 367782	A	125	July	1698	66.23	7039	301
*†St. James Prince's Rena 459843	D	74	July	1225	55.74	3288	149
*St. James Prince's Rosebud 443835	D	252	July	842	43.40	8968	459
*St. James Prince's Suzette 410329	B	132	July	1133	56.78	5607	278
*St. James Prince's Vista 434195	D	206	July	1060	50.16	8062	358
*†St. James Rocket's Beatrice 443837	D	223	July	955	40.62	7611	330
St. James Victoria's Alice 503518	G	212	July	841	44.59	6363	331

McCormick, Robert R., Mrs., Cantigny Farm, West Chicago, Ill. ARHT

Cantigny's Gardenia 506118	G	282	July	815	39.12	7853	370
*Lockshore Souvenir 453061	B	181	July	925	43.70	5745	282

McGraw, Max, Clearbrook Farm, Dundee, Ill.

Regent's Doris of Everett 534988	F	319	July	96	6.08	7169	372
Regent's Dowager of Everett 534995	G	328	July	739	39.27	8936	442
Regent's Lady of Everett 534993	G	339	July	417	21.15	8302	385
Regent's Princess of Everett 534996	G	341	July	463	20.87	9770	424
Yeksahurst King's Topsy 481591	E	189	July	1165	52.08	7556	351

McKerrow, George & Sons Company, McKerrow Farm, Pewaukee, Wis. ARHT

*†Admiral Gold's Claribel 430597	C	88	July	1090	65.32	3309	191
s. Admiral Gold 194065 A. R.			D. Sterling Clarissa 296770				
*Admiral's Eminence 329966	A	225	July	643	36.66	5409	335
†Aloha's Pride Anatia 478345	F	236	July	610	27.42	4794	231
*†Bell Buoy's Eminent Queen 452026	E	305	July	166	10.05	5658	320
*†Bell Buoy's Mamie 443808	C	26	May	844	42.24		
s. Prince Bell Buoy 201367 A. R.			D. Bell Buoy's Maiden 360571				
*†Bell Buoy's Martha 363110	A	305	July	220	11.78	7651	422
†Bell Buoy's Princess Lucretia 485261	G	305	June	106	6.15	5229	260
*†Bell Buoy's Queen 408415	A	177	July	1111	51.34	7529	323
†Bell Buoy's Queen Ann 452027	D	222	July	433	24.85	4340	243
†Chloe's Audrey 507124	G	246	July	675	36.14	6366	327
*Duchess Darling May 408412	A	174	July	632	33.54	3856	216
*†Eminence Golden Annie 446167	E	252	July	571	29.70	6219	287
*†Eminent Anna-Marie 432691	C	168	July	1120	51.41	6813	296
*†Fern King's Addie 385288	A	305	July	146	7.45	10157	433
*†Fern King's Star 385287	A	103	July	856	36.23	3258	149
s. McKerrow's Fern King 173305 A. R.			D. Sterling Star 296771				
†General's Lucina 507123	G	305	July	348	19.87	5744	321
†General's Queenie 512428	G	131	July	893	42.37	3924	191
†Gladiola of Spring Rock 534942	C	113	July	944	45.06	4062	191
s. Linwood's Gold Seeker 196421			D. Carrie of Spring Rock 212696				
*†Glory Bell Goldie 434561	C	159	July	841	39.12	5573	279
Gold Darling 459508	E	176	July	654	39.92	4408	246
Golden Queen Liza 492904	G	264	July	302	15.77	2669	161
†Gold Fern Bell 485262	G	305	June	251	16.11	4361	256
*†Hazel's Hilda of Future Hope 488505	C	141	July	1069	46.95	5280	238
*†Ivan's Lishman 374950	A	222	July	647	32.39	4893	252
*Knight's Ada 398573	A	189	July	623	31.80	4805	245
*†Knight's Proud Lass 385289	A	114	July	889	38.25	3814	181
s. Majesty's Knight 194580			D. Proud Bonny Lass 268435				
*Knight's Susan 381951	A	260	July	763	37.01	8420	386
*†Lightfoot's Golden Slippers 433334	C	116	July	803	37.13	3428	175
s. Admiral Gold 194065 A. R.			D. Alvin's Lishman Lightfoot 264337				
Meadow Lawn Topsey 358141	A	246	July	740	30.81	7504	328
†Prince's Pretty Annette 470151	F	305	July	248	14.38	6036	305

McKerrow, George W., Jr., McKerrow Farm, Pewaukee, Wis. ARHT

†Duchess Emily 511477	G	292	July	507	28.30	5033	283

McKerrow, Isabel, McKerrow Farm, Pewaukee, Wis. ARHT

*Bell Buoy's Bonnie Anne 457397	E	261	July	459	28.21	6445	342
*†Eminence Gloria 435676	C	238	July	856	45.84	6919	347
†Gold Bud's Mary Ann 501951	F	85	July	635	26.50	2004	89
s. Admiral Gold 194065 A. R.			D. Bell Buoy's Gold Bud 353247				
Golden Bonny Anne 398574	A	286	July	284	16.40	5531	283

McMonigle, William J., Maxvale Farm, Yelm, Wash. ARHT

*†Butternut of Maxvale 548392	E	84	July	944	51.55	2964	188
s. Peissner's Sir Nibbs 190167			D. Daisy of Maxvale 220093				
†Dot of Maxvale 461966	A	109	July	1186	58.96	4758	250
†Iris of Maxvale 505766	C	167	July	843	47.47	5416	283
†Louella ofMaxvale 498717	A	199	July	742	44.70	6114	332
†Marguerite of Maxvale 435051	C	188	July	628	38.80	5735	293
†Marie of Maxvale 326587	A	273	July	783	38.92	9600	473
†Marjorie of Maxvale 410629	A	267	July	925	47.27	9727	481
†Princess Pat of Maxvale 590993	G	64	July	943	43.11	2011	97
†Susy of Maxvale 583976	G	141	July	779	36.30	4030	186
*†Toots of Maxvale 522019	C	69	July	1038	47.88	2553	132

McNair, John F., Incorporated, Silver Cup Dairy, Laurinburg, N. C. ARHT

*Arbutus of Silver Cup Farm 367773	A	115	July	1009	46.02	4160	194
*Barbara's Bell of Silver Cup 388457	A	334	July	570	29.34	8822	484
*Beauty of Silver Cup 447332	C	212	July	516	27.20	4967	266
Bess' Ladonia 503732	F	109	July	711	36.73	2702	133
*Beulah of Silver Cup 402665	A	230	July	617	34.21	5854	311
*Coker Proud Elaine 420953	A	332	July	593	29.35	9478	450
*Mary of Silver Cup Farm 367771	A	365	July	190	11.35	9197	446
*Quail Roost Cavalier's Belle 330597	A	334	July	287	14.73	7397	384
*Queen Bess of Silver Cup 409387	B	362	July	418	23.18	8675	456
Sallie of Silver Cup 503731	G	203	July	580	30.87	4163	238
*Scotland's Belle of Silver Cup 385118	A	334	July	667	35.64	9336	469
Silver Cup's Cavalier's Violet 472580	F	365	July	244	13.09	7016	379
Silver Cup's Susan 450334	D	196	July	540	30.39	3972	224
*Violet of Silver Cup 440177	B	81	July	910	52.55	2546	138
Wyldwood of Silver Cup 491976	F	243	July	536	30.78	4657	255

McVaugh & Lenderman, Hockessin, Del. ARHT

*Beacon's Mary 463719	A	207	July	839	43.50	7293	352
Cavalier's Redwing 436141	C	167	July	726	34.65	5025	262
*Lady Marietta 418539	A	178	July	987	44.25	6473	282

Merkley, F. K., Maple Brook Farm, Flint, Mich. ARHT

†Beauty Girl's Catherina 481362	F	294	July	439	20.00	5052	238
†Bonnie Bess of Maple Brook Farms 569735	G	305	July	432	24.65	7719	373
*Brownlea Duvaux Tulip 413737	A	177	July	1313	59.10	8549	396
†Fair Maid of Richland Farms 473245	D	114	July	765	38.65	3352	148
†4-H Club Pansy 520102	G	186	July	745	37.80	5092	238
*Jewlie's Pet of Thornwood 413431	C	362	July	285	17.44	7607	368
Marjohnelle Champ.Ivy 502126	G	306	July	310	20.00	4270	209
†Pretor's Pearl of Cedar Lane 565855	G	282	July	595	32.15	6997	350
†Satyr's Mable 401299	A	265	July	717	44.62	8893	443
Villa-Way Mable 520619	G	84	July	1213	57.77	3143	146

Merrill, S. M. Argilla Farm, Ipswich, Mass.

Argilla Ceres 464484	F	324	July	1001	63.47	11114	611
Argilla C.Foam 509017	G	203	July	1025	54.46	7618	386
Argilla Charm 481819	G	363	July	753	46.72	10797	631
*Argilla Cresta 431031	B	115	July	1372	65.59	5537	267
*Argilla Fair Palotterie 390535	A	61	July	1819	72.95	3520	153
Argilla F.Ann 509022	G	197	July	989	55.79	6743	358
Argilla Fina Lee 509023	G	138	July	1104	62.94	5582	295
Argilla Forga 481818	G	365	July	721	34.43	10988	545
Argilla Forlo 509020	G	153	July	1082	55.00	5888	273
Argilla Heather 455536	D	100	July	1263	65.68	4323	220
*Argilla Monody 431032	B	86	July	1754	74.20	4918	204
Argilla Pirt 526746	G	92	July	1029	48.17	3502	157
Argilla Portia 526749	G	92	July	1160	52.01	3600	157
Dreamwold Rubyann 462651	E	200	July	1046	45.63	7159	324
Kitchener Cheerful 545736	F	263	July	940	53.24	8939	485
*Palotterie of High Rock 187483	A	82	July	1125	57.27	3113	157

Merryman, John B., "Gerar Guernseys," Sparks, Md. ARHT

Alfalfa Farm Polly 474546	G	346	July	468	24.55	7092	344
*Geneva's Levity 495477	B	318	July	811	28.32	11576	513
Gerar R.Faithful 522567	G	156	July	890	44.26	4666	207
Gerar R.Rheba 522568	G	92	July	941	43.29	2540	118

Merryman, Louis McL., "Gerar Guernseys," Sparks, Md. ARHT

Gerar Patient Jessica 485266	F	295	July	812	44.21	8788	458
Gerar Regina 485267	G	304	July	689	34.11	8105	419
Gerar R.Fox 548353	G	140	July	800	37.36	4113	172
Gerar R.France 520636	G	88	July	900	40.53	2479	105
*Rivelon Royal Brightness 525109	D	75	July	1194	54.71	3092	129

Mignin, C. F., "Taberlea," Castile, N. Y. ARHT

†Reservation Cornucopia 395180	A	305	Aug	149	9.17	7467	399
Reservation Lady Bountiful 504891	G	302	Aug	462	25.49	6334	306
†Reservation Marie 446241	C	144	Aug	863	44.38	4843	243
Reservation Mayflower 526848	G	102	Aug	808	30.33	3032	113
s. Reservation Anchor 220525 D. Reservation Milk Maid 194387							
Reservation Miranda 483819	F	243	Aug	584	33.33	5695	304
Reservation Modiste 502039	F	209	Aug	729	37.52	5741	283
†Reservation Modjeska 423779	B	254	Aug	671	35.27	7655	395
Reservation Peggoty 526847	G	69	Aug	798	39.92	1836	88
s. Reservation Anchor 220525 D. Reservation Peggy 363653							

Miller, Amos C. & Kuns, Harry C., Caswell Guernsey Farm, Castalia, Ohio ARHT

Caswell's Clara 562530	G	365	July	57	2.86	8195	415
†Caswell's Glory 580256	G	180	July	764	37.05	5422	244
†Caswell's Janet 581995	G	154	July	943	37.25	5173	205
s. Adonis of Woodland 208778 A. R. D. Daisy of Menz Farm 275381							
Caswell's Nancy Lou 581994	G	167	July	872	33.14	5372	224
*†Caswell's Sadie 510384	B	273	July	751	31.71	10659	492
*†Caswell's Sweetness 388809	A	111	July	1125	52.32	4558	204
*†Caswell's Tilly 552616	E	109	July	1099	50.55	4621	189

Miller, Amos C. & Kuns, Harry C. & Sons, Caswell Guernsey Farm, Castalia, Ohio. ARHT

*†Caswell's Bell 396800	A	155	July	1188	44.31	7252	290
†Caswell's Carrie 567241	G	297	July	638	29.03	7543	308
*†Caswell's Eleanor 516139	B	136	July	948	41.71	5020	233
*†Caswell's Yvonne 519669	C	87	July	1093	45.40	3272	138
s. Anne's Duke of Olentangy 202248 A. R. D. Caswell's Babette 268969							

Miller, Harlan, Whimsy Farm, Arlington, Vt.

Whimsy Beatrice 511495	G	177	Aug	1011	47.22	5872	250
Whimsy Full Moon 384726	A	54	Aug	1352	52.07	2216	85
s. Mount Hope Quicksilver 168200 A. R. D. New Moon of Whimsy 294071							
Whimsy Melody 481651	G	359	Aug	846	46.53	9548	460
*Whimsy Sunset 409409	B	291	Aug	971	52.06	10948	584
Whimsy Twilight 519044	G	31	Aug	1198	45.32		
s. Student King of Whimsy Farm 197831 D. Prima of Whimsy Farm 374516							
Whimsy White Doe 472557	E	97	Aug	1167	51.24	3773	173

Miller, Merle, Valley Pride Farm, Burlington, Wash. ARHT

*†Blossom of Clallam County 409533	B	285	July	717	44.49	9039	509
*†Butter Cup's Ruby 456889	B	126	July	1142	54.94	5420	286
*†Captivator's Sunbeam 396329	A	82	July	1583	73.64	4460	206
*†Chuckanut Sunbeam's Pride 442228	E	281	July	877	47.48	10591	593
*†Daisy of Valley Pride Farm 498534	D	270	July	752	45.66	8688	453
Lily of Valley Pride 527628	G	141	July	747	37.77	4059	187
Nakfa of Chicona 577933	G	189	July	813	41.08	5314	273
*Nesta's Beauty of Valley Pride 482866	D	257	July	809	42.68	8228	480
†Topsy's Darigold Belle 572837	G	238	July	938	41.76	7295	358
Valley Gem Cheerful 451559	C	301	July	860	38.74	11067	536

Miller, V. L., Burlington, Wash. ARHT

†Bonnie's Darigold Rose 572838	G	153	Aug	952	47.33	5137	244
s. Chicona Hogarth 219551 D. Topsy's Darigold Bonnie 507202							
†Nancy's Darigold Hope 532036	E	285	Aug	679	39.55	8142	422

Mills, Charles S., Brechinwood Farm, Jaffrey, N. H. ARHT

*Brechinwood Lady Lorna 485618	E	58	July	1486	64.06	2758	121
†Brechinwood Levity 518904	G	32	July	766	35.85	786	36
s. Green Meads Merrymaker 219338 D. Brechinwood Noble Valentine 452009							
†Brechinwood Noble Choisie 518902	G	46	July	918	42.71	1342	61
†Brechinwood Noble Loyalty 518900	G	184	July	754	38.19	5195	235
*Brechinwood Noble Valentine 452009	B	60	July	1425	68.12	2722	133
†Brechinwood Queen Marguerita 518901	G	222	July	854	42.72	6386	317
*†Brechinwood Slogan's Valentine 391968	A	92	July	1286	55.70	4081	172
s. Rockingham Brechinwood Slogan 193291 A. R. D. Brechinwood Sequel Valentine 341026							
*Westfield Farm Sapphire 506685	B	261	July	851	47.33	8928	429

Minnesota, University of, Saint Paul, Minn. ARHT

Minnehaha Moonlight Dagmor 500324	G	221	July	651	31.32	6688	294
Moccasin Bertha 506570	F	309	July	432	23.91	6273	343
Moccasin Diana 506574	F	52	July	764	38.13	1334	66
s. Boulder Bridge Tradesman 209485 D. Moccasin Dorene 480308							
Moccasin Fay 506571	G	334	July	519	24.15	7251	325
Moccasin Kathryn 506572	G	312	July	374	19.79	6071	261
Tianna's Floss 354150	A	90	July	1141	45.53	3576	135

Minotto, James, The Mission Ranch, Phoenix, Ariz.

*Aviatrix of Mission Ranch 384332	A	351	Aug	958	43.79	14804	619
Cora of Mission Ranch 340154	A	53	Aug	1543	62.35	2638	104

Missouri Improvement Company, Sunnymede Farm, Bismarck, Mo. ARHT

Miss Connie 455868	D	158	July	991	60.38	5706	288
Raymond's Prairie Alma 329214	A	222	July	910	45.27	7433	369
Royal Holliston's Jennett 352318	A	41	May	1237	62.25	1985	96
s. Gayoso Royal Holliston 149332 D. Dr. Vernon's Calamity Jane 293418							
Sunnymede Africander Lu 583906	E	58	July	1130	37.30	2113	69
*Sunnymede Dixie Beulah 397873	A	365	July	244	12.16	12190	566
Sunnymede Dixie Dutchy 583910	F	115	July	1060	43.90	4315	173
*Sunnymede Dixie Silversheen 407133	A	151	July	1089	56.22	7175	373
Sunnymede Double Gold Rose A 584245	G	143	July	851	41.31	4284	203
*Sunnymede Juvis Fanny 421853	A	286	July	765	41.77	9108	461
*Sunnymede Juvis Topsy 421852	A	160	July	1041	42.89	6169	260
Sunnymede Prince Beauty 583907	E	91	July	1212	43.52	3846	151
Sunnymede Raider Connie 583909	F	127	July	889	39.86	4634	197
Sunnymede Raider Ellen 563638	F	315	July	940	42.52	9411	452
*Sunnymede Raider Nora 498989	D	83	Sept	1147	47.40	3539	140
s. Elm Farm Raider 146302 A. R. D. Elm Farm Nella Jay 300287							
Sunnymede Silver Paint 563637	E	239	July	877	42.22	6741	316
s. Sunnymede Gold and Silver 215887 D. Sunnymede Juvis Paint 454264							
Sunnymede Skyline's Deary 545579	E	47	July	1152	54.65	1722	80
s. Skyline Rose's Regent 228040 D. Queen Esther Masher Darling 388924							

Mizer, William, Willow Brook Farm, Danville, Ohio.

†Willow Brook's Generous 482483	F	273	June	772	40.15	8085	406

Monro, G. H., Edgewood Farm, Sylvania, Pa.

Admiral's Queen of Edgewood 459347	E	276	Aug	841	42.40	9664	459
Arba Boy's Belle 436351	B	189	Aug	1126	53.72	8195	395
Foxburg's Black Oak's Bess 422338	C	255	Aug	913	49.32	9634	482
Patty of Valley Crest Farm 334516	A	319	Aug	970	53.17	12650	663
Primrose of Edgewood Farm 501175	G	357	Aug	906	43.14	12545	631

Moody, Mark H., Winnisquam Farms, Waterbury, Vt. ARHT

Savery's Clover 515984	F	333	July	348	19.74	7532	360
†Winnisquam Eldora 470190	F	224	July	730	37.23	6654	331
*†Winnisquam Joyfull 449396	D	180	July	821	34.08	7008	293
†Winnisquam Luella 470191	F	188	July	790	41.87	5883	283
*Winnisquam Marilyn 446081	E	311	June	299	17.52	7485	341
*†Winnisquam Rixa 409173	A	134	July	968	41.66	5318	230

Moore, Paul, Mr. & Mrs., Hollow Hill Farm, Convent, N. J. ARHT

†Convent's Caresse 509210	G	98	Aug	867	36.27	2827	120
*†Convent's Faithful 472785	E	150	Aug	789	35.07	4653	212
*†Convent's Gardenia 415880	C	259	Aug	775	37.28	7583	360
†Convent's Iris 509209	G	259	Aug	536	29.72	5275	271
*†Haddon's Babette 446726	D	273	Aug	812	46.41	9714	531

Morse, Darwin S., "Green Meads," Richmond, Mass.

Green Meads Lady Alta 589714	G	61	July	1219	55.71	2309	93
s. Langwater County Squire 216866 D. Green Meads Queen Avalon 501928							
Green Meads Lady Jean 588426	G	73	July	1167	55.80	2693	122
s. Langwater County Squire 216866 D. Green Meads Queen Jessamine 449469							
Green Meads Lady Wilma 553484	G	181	July	1247	63.35	8129	368
Green Meads Queen Diann 553480	G	365	July	740	44.57	12760	644
Green Meads Queen Jalna 553483	G	292	July	918	51.36	10462	516
*Green Meads Queen Maid 501585	C	181	July	1454	71.97	8886	434
*Green Meads Queen Snowflake 501584	B	61	July	1460	70.70	2820	136
s. Langwater King of the Meads 196128 A. R. D. Aiyukpa L. Snowdrop 335323							
Green Meads Queen Thekla 553482	F	246	July	1178	59.26	9968	453
*Green Meads Theda Amelia 349033	A	365	July	104	6.31	14583	722

Moses, Dale D., Elm Grove Guernsey Farm, Decatur, Ind. ARHT

†Dutchman's Anne of Elm Grove 492423	F	279	July	709	35.80	8677	445
Dutchman's Peggy of Elm Grove 524496	G	208	July	679	30.93	5856	295
Fannie's Lady Flower 480376	B	365	June	505	25.71	10664	506
Lady Viola of Edgewood 381675	A	139	July	1231	52.32	5402	237
Maye Flower of The Stoops Farm 549696	G	365	July	414	22.57	10585	500

Motley, Helen R. C., Wychmere Farm, Ontario, N. Y.

*Betty of Living Spring 449600	D	323	Aug	690	42.52	10821	574
*Douglaston Lady Sally 445872	E	365	July	676	43.11	10779	618
*Foremost Marlene 477830	D	330	Aug	1056	52.81	14178	618
*Supreme's Marianne 477833	E	365	Aug	137	7.44	12936	612
Wychmere Butterfat Supreme 527967	G	52	Aug	1233	62.53	2020	101
s. Heartsease Butterfat Comet 197998 D. Lady Belle's Supreme 306480							

Mountain, Charles R., "Iowanola," Des Moines, Iowa. ARHT

*Finetta of Iowanola 289461	A	139	July	1147	59.08	6125	313
*Gracetta of Iowanola 327042	A	259	July	944	46.55	9293	436
*Heatherbloom of Iowanola 385756	A	344	July	905	47.34	11979	612
Hopeful of Iowanola 389897	A	131	July	835	43.52	4611	211
Iowanola Glendetta 375501	A	365	July	47	2.65	12052	576
Iowanola Income 432359	D	328	July	1073	48.40	8151	372
Iowanola Polymeta's Gloria 380356	A	358	July	684	33.07	9970	444
*Irenita of Iowanola 427247	B	111	July	1236	45.64	3213	115

Kalla Lilly of Iowanola 491125	F	236	July	965	44.13	8540	338
Kochia of Iowanola 500047	F	173	July	1010	55.99	6534	300
*May La Reece's Figtree of Iowanola 222740	A	309	July	1093	61.55	13316	723

Musgrave, Ray, Guerndot Farm, Wharton, Ohio. ARHT

†Guerndot Betty Lou 582438	G	138	July	711	35.42	3403	153
†Guerndot Betty's Keeta 483601	A	293	July	600	33.33	7462	376
†Guerndot Blossom's Kate 451374	A	279	July	884	45.75	9870	452
†Guerndot Blossom's Katona 564122	E	220	July	784	38.42	6030	273
†Guerndot Kate's Lady 520671	E	229	July	760	35.65	6829	281
†Guerndot Keeta's Laurie 591918	F	79	July	692	29.35	1889	84
†Hope of Bridgeland 529327	G	206	July	773	40.14	5676	274

Myers, C. Faye, Knollnook Farm, Grand Blanc, Mich. ARHT

Knollnook Mary Ann 426434	D	365	July	635	32.09	7980	406

Myers, Nathan P., Knollnook Farm, Grand Blanc, Mich. ARHT

†Knollnook Val Thankful 511702	G	175	July	951	39.95	6090	252

National Farm School, The, Farm School, Pa. ARHT

†Farm School Clio Cornelia 466092	E	203	Aug	845	40.50	5795	278
Farm School Clio Mobell 466091	E	187	Aug	678	33.29	4838	227
Farm School Clio Rose 453951	E	233	Aug	535	26.82	4678	205
†Farm School Royal Bertha 442657	D	305	Aug	323	17.98	5860	297
Farm School Trixie Clio 477289	E	34	Aug	974	35.88	1034	38
s. Trixie's Ultra Laddie 190475		D. Clio's Belle of Farm School 313345					
†Farm School Trixie Figa 496328	E	60	Aug	890	46.28	1659	92
s. Trixie's Ultra Laddie 190475		D. King Masher's Primrose 326628					
Farm School Trixie Mobell 466090	E	226	Aug	459	25.05	4031	190
Farm School Ultra Maid 428428	C	240	Aug	427	21.98	4878	236

Nebraska, University of, Lincoln, Nebr.

*Teddy's Fate of U Neb 411880	B	277	July	678	34.95	8597	428
Teddy's Gliss of U Neb 446074	D	249	July	575	26.08	6297	297
*Teddy's Nina of U Neb 423762	C	163	July	556	26.83	4788	227

Neisler, P. M., Margrace Farm, Kings Mountain, N. C. ARHT

†Amy Rose of Long View 496481	F	58	July	759	37.99	1430	66
Archdale's Prince's Rose 522739	G	162	July	494	25.94	2738	141
Audrey's New Year 385768	A	305	July	527	30.45	6462	343
†Beauty Girl Sunflower 301777	A	233	July	619	28.38	5393	249
†Caroline Clover Blossom 349774	A	250	July	565	30.13	5426	288
*Foremost's Lady of W. S. R. 294751	A	133	July	748	29.33	3997	182
*†Lad's Foremost's Lady 450783	C	58	July	1272	63.48	2369	112
Lad's Virginia Dare 488305	F	170	July	577	30.24	3740	209
s. Neisler's Daisy's Lad 210541		D. Royal's Virginia Dare 318640					
†Neisler's Gay Beverly Ann 461288	D	132	July	662	32.97	3541	173
†Neisler's Lad's Gloria 522740	G	79	July	590	35.42	1541	86
*†Neisler's Ona of Upland Farm 413790	B	276	July	589	30.02	6838	336
*†Prince's Autumn Gloria 400630	A	99	July	1096	58.77	3733	185
†Rollins' Carolina Cricket 525208	G	137	July	562	27.49	2637	130
Royal Lady Fawn 309477	A	218	July	650	36.68	5690	270
*†Royal's Virginia Dare 318640	A	305	July	320	14.27	7629	307
†Senator's Nellie 292511	A	33	July	821	31.94	871	33
s. Fairy's Oak Ridge Senator 140387		D. Nellie Raymond Browhill 233941					
†Shirley's Mimosa Rose 305455	A	231	July	483	24.17	4450	202
*†Staton's Choice Raider 333137	A	272	July	478	22.71	5933	252
†Sue's Girl of W.S.R. 432969	A	37	July	948	33.88	1123	40
s. Burnside Ultra King 42600		D. Sue's May of W. S. R. 141001					

Nicholson, Edith Bishop, Glen Farm, Newport, R. I.

*Come On of the Glen 362849	A	305	Aug	909	44.18	12217	614
*Danae of the Glen 368769	A	323	Aug	1415	61.84	18440	814
Laurel of The Glen 491963	G	229	Aug	984	48.26	8931	398
Midnight Frolic of The Glen 491965	G	144	Aug	889	40.29	4868	217
Midnight Revel of The Glen 491964	G	243	Aug	1110	46.74	9657	403
Mocturne of The Glen 491962	G	292	Aug	942	45.52	10362	472
Queen Mary of The Glen 475975	E	105	Aug	1038	42.66	3742	150
Warrior's Pearl of The Glen 491966	G	281	Aug	1053	52.57	11371	511

Niedner, William, Rosewald Farm, Hillsborough, N. H. ARHT

Catamount Colleen 479356	G	328	Aug	730	41.52	10184	552
Catamount Kathleen 479357	F	224	Aug	708	41.93	6145	326
Catamount Lena 518785	G	52	Aug	1088	52.91	1792	88
Catamount Mary Jane 492151	G	216	Aug	788	45.33	6723	367
Catamount Moonbeam 477435	G	365	Aug	791	39.74	11164	540
Catamount Sylvia 510219	G	123	Aug	1065	50.06	4593	230
Chrysalis of The Clearing 391792	A	194	Aug	1087	57.95	7960	412
Princess of Birch Brae 504321	F	100	Aug	790	43.54	3211	155
*Rosewald Christine 523390	B	37	Aug	1592	69.43	1944	84
s. Majestic of Oaks Farm 150131		D. Chrysalis of The Clearing 391792					
*Rosewald Elberta 464567	D	36	Aug	1563	85.66	1809	99
s. Imp. Hero of Broadmeadows 186258		D. Steele's Hill Elmira 360459					
*Sunshine of M. H. 348048	A	297	Aug	1089	55.00	13012	633

Nieman, George H., Tresillian Guernsey Dairy, Marysville, Kans. ARHT

†Bonnie Bess' Beulah 584467	G	106	July	728	32.14	2583	116
s. Hall's Belle Buoy Director 225300		D. Sunshine's Bonnie Bess 323666					
†Bopeep's Dottie Dimple 584470	G	77	June	611	28.44	1625	79
†Grenwode Blicqs Duchess Gypsy 482168	C	116	July	823	33.76	3581	149
†Gypsy Queen's Bonnie Girl 584468	G	78	July	629	29.90	1692	82
*†St. Albans Que Vive Rexella 539459	E	121	July	1200	51.25	4940	219
†Tressie's Fawny Loraine 509589	B	121	July	951	39.85	4076	175

Nixon, Kenneth G., Maple Leaf Guernsey Farm, Mansfield, Ohio. ARHT

Maple Leaf's Buttercup Fawn 564575	F	331	Aug	727	36.00	8045	374

Nixon, Ray, Est., Maple Leaf Guernsey Farm, Mansfield, Ohio. ARHT

†Maple Leaf's Golden Charm 560670	E	224	June	583	28.66	5166	250

North Carolina State College of Agriculture, Raleigh, N. C.

Carolina Show Girl 501745	E	165	July	674	33.13	4767	233
May Rose of Polk Hall 2d 566931	G	298	July	477	23.70	6452	302
*Miss Daisy Dawn 388379	A	212	July	990	46.46	8746	383
N.C. State Emma 486861	G	311	July	288	15.98	4521	223
N.C. State Maud 449166	D	203	July	495	24.21	4294	198
Tricksey Blue Bell 569911	G	240	July	481	26.56	5087	261

O'Brien, C. Russell, Brian Boru Guernsey Farm, Harlingen, N. J. ARHT

†Brian Boru Denise 520644	G	174	July	867	40.94	5080	217
Brian Boru Sunny's Killarney 518767	G	153	July	616	27.55	3311	137
†Connie's Quoexin Jewell 484230	A	225	July	857	34.79	7837	319
*Florham Georgette 313584	A	122	July	1544	58.21	6328	228
Hardwick's Mona 415593	B	120	July	1045	50.20	4791	207
N.J.E.S. Ace's Cherry Eva 475414	E	92	July	1133	63.27	3844	183
s. Florham Ace 207876		D. N.J.E.S. Stars Ava Cherry 396231					
†N.J.E.S. Ace's Elnor 447968	E	237	July	887	47.91	7582	377
†Northshire Pearl 322924	A	294	July	542	27.40	6449	319
†Quoexin Destiny 414671	A	9	Feb	263	11.29		
s. Old Contemptible 59639 A. R.		D. Pacemaker's Destiny 221232					
Quoexin Innocence 415957	A	291	July	800	38.25	8977	418
Royal Lily of the Valley 342188	A	170	July	917	44.31	5600	262
s. Duke of Steepways 162767		D. Jaysons Caprice 212805					
†Royal's Quoexin Mignonette 484421	A	298	July	459	25.85	6650	342
Soldier's Netoria 415956	A	134	July	1510	70.98	6721	306
Soldier's Oella Kisor 484243	B	243	July	831	41.60	7741	375
†Soldier's Queoxin Mignonette 484427	E	237	July	553	25.49	4311	203
†Soldier's Violet 347866	A	194	July	1028	47.74	7240	321
†Sunnybrook Glory 481840	B	74	Apr	940	42.71	2398	112
s. Ard-Na-Clachan Warrior 184824		D. Sunnybrook Sister 472394					
†Sunnybrook Rainbow 478020	B	201	July	842	39.85	6446	295
†Sunnybrook Stella 481841	E	127	July	815	43.85	4077	193
†Sunnybrook Sunbrite 485403	D	207	July	952	45.99	7084	328
Supreme's Procida 425219	C	266	July	748	35.99	7945	372
*Wonder's Foremost Edna 432369	B	152	July	1517	64.34	7497	309

Oklahoma Agricultural & Mechanical College, Stillwater, Okla.

Cooper's Augusta's Margaret 379030	A	365	Aug	717	40.01	10712	564
Sooner Gay Beryl 495063	G	271	Aug	755	30.82	7494	330
Sooner Gay Ellen 495064	F	136	Aug	655	28.56	3110	147
Sooner Gay Jennie 461974	F	365	Aug	54	3.02	9319	446
Sooner Gay Valentine 478299	F	239	Aug	630	28.24	5477	248
*Sooner Jack's Ella 396567	A	106	Aug	1253	41.88	4157	177

Orth, Michael, Jr., Hillside View Farm, Waukesha, Wis. ARHT

†Delia's Secret 336780	A	305	July	349	17.24	7602	396
†Fawn Lady of Hillside View 511922	D	158	July	593	31.91	5048	246
†Hazel's Secret 336781	A	82	July	798	39.91	2618	114
Lady Pat of Hillside View 509785	E	245	July	567	31.56	7237	359
Princess Sadie of Hillside View 515103	E	208	July	686	36.33	6127	279
†Proud Flower of H.V. 584312	F	140	July	704	30.63	3698	151

Orth, Wilmer T., Sunny Lea Farm, Oconomowoc, Wis. ARHT

†Alice of Sunny Lea 512405	F	270	July	725	34.08	7147	361
†Badger's Hettie of Sunny Lea 512404	E	119	July	650	28.23	2706	134
Badger's Patsy of Sunny Lea 512403	E	155	July	698	28.64	3876	169
†Burlingham's Daisy 408635	A	40	July	1257	59.10	1472	69
s. Cinnamon's Proud Prince 191720		D. Roland's Daisy's Lady 333751					
†Duke's Diana of Royal Oaks 402386	A	218	July	579	24.82	4739	225
†Ida of Sunny Lea 512407	G	281	July	619	32.31	6601	324
†Kit of Sunny Lea 512406	G	277	July	572	27.75	5245	258
†Meadow Brook's Tresha 577560	F	108	July	756	28.76	2786	112
†Monarch's Record Lassie 397160	A	147	July	543	29.59	3480	203
†Pearl of Sunny Lea 461774	B	103	July	944	51.95	3454	187
s. Monarch's Blue Ribbon Boy 186879		D. Monarch's Golden Favorite of Cedar Knoll 157722					
†Ruby of Sunny Lea 520023	A	56	July	1011	44.73	1848	81
s. Monarch's Blue Ribbon Boy 186879		D. Monarch's Proud Lassie 220366					
†Sunny Lea Dina 527188	G	176	July	676	29.78	4105	170
†Sunny Lea Rubine 527187	G	175	July	653	26.48	4833	192

Osborne, Florence, Osborne Farms, Canton, N. C.

Haywood Butterfly 469550	D	83	July	1351	54.04	3660	152
Haywood Hallie 568641	E	104	July	1186	43.18	4284	157
Haywood Handsome 482897	F	246	July	749	33.26	6792	304
Haywood Heloise 504955	G	249	July	692	36.81	6574	343
Haywood Peggy 498395	F	287	July	821	33.45	8543	336
Rilma's Zenda of Ridgwold 238797	A	61	July	1211	48.84	2428	97
s. Red Rose's Stars and Stripes 65873		D. Beauty's Rilma of Coddle Creek 151316					

Osborne, H. Arthur, Osborne Farms, Canton, N. C.

Lilac of Garden Creek 469548	F	325	July	687	30.78	8883	406

Osborne, M. Louisa, Osborne Farms, Canton, N. C.

Conchita of Garden Creek 495770	F	189	July	867	45.62	6705	319
Edna of Garden Creek 450560	C	156	July	1139	44.79	7158	280
*Elsene of Garden Creek 410420	A	300	July	561	27.05	11379	577
Iona of Garden Creek 585294	G	168	July	751	27.73	5283	201
Jean of Garden Creek 504954	G	276	July	811	32.29	8494	331

Page, L. A., "Minnewashta Maples," Excelsior, Minn. ARHT

Minnewashta Bella 481924	F	182	July	989	45.91	6170	272
Minnewashta Deborah 445105	E	300	July	765	46.63	8218	484
Minnewashta Dolores 481926	F	243	July	707	30.94	6506	253
Minnewashta Dorothea 481923	F	327	July	610	30.97	7013	343
Minnewashta Exstacy 481925	F	228	July	793	39.10	6369	313

Minnewashta Gretchin 570474	E	212	July	864	35.51	6309	267
Minnewashta Hilda 544066	D	365	July	674	36.44	10159	504
Minnewashta Jane 558830	E	343	July	733	42.23	8607	440
Minnewashta Loraine 558831	E	324	July	760	39.76	9060	434
Minnewashta Petunia 481927	F	212	July	685	30.62	5208	227
Minnewashta's Tess 536852	D	340	July	679	39.57	8264	450
Minnewashta Wisteria 559616	G	121	July	1239	52.55	5363	219

Page, L. A. & Sons, "Minnewashta Maples," Excelsior, Minn. ARHT

Minnewashta Fanny 525280	E	342	July	528	31.79	6171	330
Minnewashta Favorite Fashion 587541	G	115	July	865	42.40	3491	160
s. Hilltop Fashion Butterfat 192481 A. R.				D. Minnewashta Fawn's Favorite 502911			

Parker, D. I., Parker Guernsey Farm, Dublin, Ga. ARHT

Cleo's Jessie 580819	D	145	July	1008	53.84	5127	256
Geraldine of Sunset Farm 350039	A	157	July	803	42.41	4564	212
Nettie B. of Sunset Farm 276107	A	163	July	901	47.39	5350	267
Victoria of Red Oak Farm 404083	A	64	July	1133	41.04	2324	82
s. Cavalier's Lucky Boy 140857				D. Fairfield's Beauty of Red Oak Farm 157809			
Watershed's Belle 325330	A	172	July	1292	61.89	7840	361
Watershed's Fannie 2d 340964	A	167	July	1013	46.29	6120	270
Watershed's Graceful 324484	A	161	July	1181	46.21	7059	273

Parminter & Sons, Oak Hurst Farms, Lockwood, Mo. ARHT

Oak Hurst Annex 531267	D	273	July	917	40.36	8311	381
†Oak Hurst Paula 557048	G	153	July	967	50.32	4935	252
†Oak Hurst Pearlette 581884	G	70	May	518	22.80	2261	120

Patterson, Frank E., Waverly Dairy, Greenville, Del. ARHT

Dumont's Cream Puff 454959	A	365	May	922	45.39	11917	534
Dumont's Juliette 454964	C	199	July	960	40.82	7794	329
Funny Face of Troy 454960	A	320	May	592	36.58	9213	461
Leader's Sunshine of Pomeroy 466028	E	127	July	1003	38.43	4605	191
Sally's Susan 430106	B	365	May	353	15.12	9639	451
Wasteland Janette 365889	A	153	July	1334	61.50	7330	338

Pedigreed Seed Company, Hartsville, S. C.

Coker Butterfat Joy 563077	G	353	July	655	38.73	8301	478
Coker Double Helen 585624	G	117	July	1163	61.45	4421	228
*Coker Jecava Silver 381652	A	83	July	1371	61.87	3849	180
s. Jecava Genius Duke 174930 A. R.				D. Coker Cavalier's Silver 284499			
*Coker Mimosa Cavalier's Viola 271022	A	273	July	1210	66.59	11711	624
Coker Silver Calendar 466268	F	365	July	520	31.91	11916	664
Coker Silver Sweetbriar 576290	G	181	July	846	44.26	5022	250
Coker Silver Viola 466264	E	234	July	905	52.94	7551	435
Harris' Silver Pet 484032	D	149	July	1314	67.28	7046	368
s. Coker Diamond Cavalier 197945				D. Harris' Silver Daisy 345445			
McDonald Silver 476497	E	192	July	1015	57.27	6542	364
McDonald Silver Loretta 515495	G	158	July	999	56.56	5422	300
Mozingo's Gay Goldy 448187	D	273	July	909	47.90	8915	455

Penney, H. R., Penn Villa Farm, Granville, Ohio.

Brocade of Penn Villa 470353	F	253	July	891	49.63	7558	374
Honey Dew of Penn Villa 486250	F	128	July	949	53.95	4776	248
Iva of Penn Villa 523032	G	92	July	1142	54.39	3432	148
Janet of Penn Villa 470355	F	298	July	945	55.39	8878	513
*Peaches of Penn Villa 438164	C	209	July	1319	59.37	10625	462
*Peggy of Penn Villa 404028	A	77	July	2008	80.15	4739	186
Sally of Penn Villa 470354	F	365	July	302	19.76	8418	490

Pennsylvania State College, The, State College, Pa.

Andy's Abbey 470896	F	365	July	344	17.38	8058	384
Conner Park Grace 484286	F	349	July	282	19.30	7703	397
Fritzlyn Gifterica 475848	G	359	July	137	8.43	6799	353
Gaylad's Gertrude 439029	D	321	July	324	16.83	9952	426
*Kemah Doldardot 489328	E	196	July	998	46.74	7582	343
McCullough's Queenie A 506889	F	336	July	539	28.46	8854	392
Penstate Caesar's Beauty 397953	A	116	July	1334	57.78	5253	234
Princess May of Cedar Grove 480112	F	276	July	772	36.00	9100	386
River View Prince's Floss 472457	F	234	July	723	34.36	7481	348
Royal Lily Trixie 491024	F	53	July	1127	46.21	1791	73
s. General Trixie of Bolton 204048				D. Royal Zilla of Bolton 289235			
Suzanne's Beauty Sue 475929	F	302	June	686	24.22	9107	424
*Valleywood Purity 468801	A	238	July	835	30.07	9784	424

Peters, Victor B., Keokuk, Iowa. ARHT

†Bob's Jewel 451290	A	169	July	1008	39.74	6061	245
Bob's Portia 451285	A	210	July	1060	45.27	7934	329
Mahout's Allene 516070	G	133	July	1130	45.10	4991	210
Mahout's Maggie 514050	G	170	July	1035	48.24	6243	247
Mahout's Twilight 514051	G	171	July	892	40.18	5634	241
Raider's Dairymaid of Keokuk 239333	A	303	July	917	40.09	11292	479
*Rex's Laddie's Lily 496987	A	162	July	984	43.43	6285	288
*Rex's Laddie's Maggie Sue 496995	C	289	July	1011	50.56	11112	519
*Rex's Laddie's Magic 496993	B	129	July	1241	72.36	6197	336
Rex's Laddie's Portia 496992	B	214	July	1121	53.40	9787	417

Peterson, E. A. & Desiree M., Clover Top Ranch, Newcastle, Calif.

†Bella Donna Pepper 477276	E	212	July	708	35.77	6062	290
Hill's Star of Broadview 556006	E	135	July	1639	72.64	7499	320
†Luella of Henderkin 457110	A	230	July	850	42.44	7248	356
Slogan's Iris of Hagerman 424678	A	122	July	1336	68.58	5500	253
Troutmere Beatrice 354125	A	130	July	1892	84.40	8530	362
Troutmere Ester 354120	A	92	July	2223	59.80	6365	175
*Troutmere Nora 354121	A	92	July	1371	55.66	4177	163

Phillips, T. Redfield, Phillips Farm, Montpelier, Vt.

Phillips Ad 412213	A	117	July	1394	71.40	5946	285
Phillips Hazelette 464865	G	365	June	156	8.16	11162	560
Phillips Mistletoe 517274	G	224	July	1111	54.23	7768	358

Pilcher, Robert, Stony Brook Farm, North Branch Station, N. J. ARHT

Bright Lad's Busy Bee 423360	B	118	July	1025	47.69	4412	211
Coker Eastern Hattie 445119	C	33	July	1210	56.40	1276	59
s. Coker Eastern Virginian 188076				D. Hattie's Beauty 301751			
Dorothy of Seven Pines 452836	D	224	July	1017	44.24	9931	423
Gem of Rose Lane 398854	A	119	July	1357	54.16	6022	256
Gloria of Rose Lane 482437	F	119	July	1081	42.60	4665	189
Stonybrook Gem's Hope 522477	G	102	July	771	37.75	2813	141

Pionkoski, Nick, Amherst Junction, Wis.

†Sophia of Garfield Farm 510529	G	261	July	582	32.01	6526	335

Poag, E. J. & P. J., Playhaven Farms, Burt, Mich. ARHT

*Thornwood Argyll's Neva 449297	D	200	July	1047	43.26	8223	325

Pollack, George J., Pine Grove Farms, Binghamton, N. Y. ARHT

Actaeon's Virginia Ellen 290339	A	222	July	737	38.64	6373	316
Agricola of Pine Grovefarms 462188	E	329	July	825	41.86	10080	465
Aline of Pine Grove Farms 470175	E	111	July	937	49.48	3534	182
Ella of Pine Grove Farms 470172	F	322	July	657	40.56	8091	449
Foremost Nadelle 507014	G	159	July	742	42.46	4167	226
Forge Hill Valinda 384691	A	176	June	899	47.31	6338	306
*Glenburnie Jewel 307270	A	107	July	1342	62.15	5089	235
Glenburnie Jolly 322664	A	89	July	1084	51.42	3209	142
Heraldia of Pine Grove Farms 399046	A	224	July	728	41.26	6879	382
Locustcrest Majesty Rosabelle 411464	A	222	July	852	38.21	8232	348
*Longlands Louise 402832	B	254	July	641	42.43	7432	470
Queen's Betsey of Pine Grove 508607	G	185	July	766	38.77	5883	270
Ray of Pine Grove Farms 454378	E	304	July	740	38.48	7655	363
Regent's Ada of Pine Grove Farms 470173	E	111	July	1006	53.36	4045	193
*Rosemount Jasmine 467064	E	165	July	872	45.38	5357	265
Valiant's Ellen of Gwynllan 494944	G	255	June	537	28.32	6148	324
Val's Agnes of Pine Grove Farms 470170	E	128	July	873	48.03	4101	208
Val's Beatrice of Pine Grove 490363	G	287	July	731	33.37	8148	340

Powell, M. L., Union Level, Va. ARHT

Vim's Dairymaid of South Lawn 501044	F	102	July	1056	55.98	3587	178

Pratt, George D., Jr., Sunny Valley Farm, New Milford, Conn. ARHT

*Crescent Maru 368538	A	234	July	1201	63.42	10312	520
Crescent Maru's Surprise 393826	A	341	July	1001	55.27	11287	585
*Gayhead's Queen Fancy 355655	A	92	July	1911	78.19	5595	233
Grassland Bobwhite 389539	A	277	July	750	40.76	7084	379
*Grassland Valrosq 450492	D	116	July	1509	62.35	5678	225
*Leah of Green Lake 291102	A	256	July	1219	58.90	11822	564
†Sunny Valley Arlene 566047	F	258	July	328	19.85	3667	203
Sunny-Valley Burlesque 493863	G	315	July	422	26.41	4868	287
Sunny Valley Cindy 559289	F	315	July	629	33.53	6892	337
Sunny Valley Deidre 512556	D	329	July	1004	56.37	11350	639
Sunny Valley Doraline 568650	G	253	July	704	30.09	6843	283
Sunny-Valley Ethelwin 448379	A	365	June	568	31.25	7937	386
Sunny Valley Gayhope 566046	F	282	July	739	35.70	8458	392
*†Sunny Valley Gay Keziah 537591	E	130	July	773	43.10	3747	196
†Sunny Valley Innoday 526710	D	189	July	841	41.14	5629	260
†Sunny Valley Lucinda 570975	G	235	July	585	31.93	4934	254
†Sunny Valley's Buttercup 584628	F	96	July	728	43.50	2429	131
Sunny Valley's Celia 559285	G	365	July	454	26.75	11359	604
Sunny Valley's Ella 559284	F	320	July	522	26.29	6401	311
Sunny Valley's Favorite 559287	G	365	July	998	50.30	13626	643
†Sunny Valley's Hilda 566048	G	266	July	579	32.42	5782	291
†Sunny Valley Sunmaid 537590	E	205	July	727	38.70	5343	249
*†Sunny Valley Tita 512564	D	108	July	1094	58.46	4133	206
*†Sunny Valley Vagrance 512559	C	117	July	891	46.28	3754	192
†Sunny Valley Vantine 584630	G	106	July	694	33.25	2739	119

Pritzl, Charles J., Prestdale Farm, New Plymouth, Idaho. ARHT

†Duke's Dairymaid of Prestdale 587586	G	120	July	371	19.39	1995	109
s. Bethany Butterfat's Duke 219086				D. Templar's Queen of Prestdale 320000			
Duke's LaFleur of Prestdale 578170	G	199	July	720	37.10	5649	257
†Duke's Ruetta of Prestdale 587585	G	115	July	860	46.10	3679	172
†Hilda of Prestdale 532026	E	185	July	895	47.64	4993	283
†Templar's Inez of Prestdale 512101	C	92	July	1101	52.65	3466	175
s. Atamannsit Templar 115059 A. R.				D. Irene of Prestdale 427671			
†Templar's Memoir of Prestdale 534690	E	173	July	1011	43.82	6626	260

Pruitt, D. S., The McKenzie Meadow Farm, Eugene, Oregon. ARHT

†Wandamere Dorcas 498575	D	253	July	1033	48.70	9024	426

Pruitt, D. S. & Marie, The McKenzie Meadow Farm, Eugene, Oregon. ARHT

†Lustre's Best of Highland View 535708	G	117	July	773	35.64	3036	152
*†Master's Ruby of Baker View 453622	B	195	July	1037	57.07	7596	393

Pyle, E. Baker, Brightside Farm, Malvern, Pa. ARHT

*†Brightside Butterball 421367	C	304	July	390	21.34	7520	388
†Brightside Cora 493976	G	284	July	487	26.23	5346	279
*†Brightside Darling 455297	E	150	July	988	44.57	5775	275
*†Brightside Fanny 446940	D	189	July	795	35.70	5991	275
*†Brightside Frances 381423	A	136	July	950	43.53	4515	224
*Brightside Generous 393007	A	130	July	1503	61.20	5782	314
*Brightside Janice 446939	E	316	July	670	36.39	9448	460
*Brightside Rosemary 398851	A	122	July	1573	69.70	6741	299
†Brightside Wally 504645	G	232	July	651	34.54	5688	275

Pyle, Harold F., Brightside Farm, Malvern, Pa. ARHT

*Brightside Lollypop 453523	D	273	July	808	37.34	8107	361

Radisson Farms, Incorporated, Anoka, Minn.

*Marilea Gay Boy's Beauty 410529	A	88	July	1306	48.87	4129	144

S. Radium's Gay Boy 123788 A. R. D. Warrior's Prudence of Barkrest 264061
*Marilea's Dairymaid 410533 A 175 July 995 48.19 6391 305
Radisson's Alpha 514435 D 153 July 1060 39.22 6130 229
Radisson's Coronet Vanity 587853 G 92 July 735 32.53 2102 93
S. Radisson's Patriot 222238 D. Radisson's Vanity 408995
Radisson's Golden Arline 554109 D 124 July 1078 44.65 4815 205
Radisson's Golden Clover-leaf 578056 G 189 July 902 35.01 5775 237
Radisson's Golden Jewel 514433 D 160 July 1058 44.55 5985 255
*Radisson's Kathleen 457075 A 87 July 1046 41.86 3332 131
S. Radisson's Levity Champion 173911 A. R. D. King's Fortune of Lakeside 95976
Radisson's Merry Lass 554111 E 92 July 1117 40.24 3453 133
S. Radisson's Patriot 222238 D. Radisson's Doris 412170
Radisson's Nora 473939 A 173 July 1013 48.65 6130 309
Radisson's Patriot May 554117 F 187 July 763 35.19 5093 226
Radisson's Rosanna 515461 B 159 July 1184 54.50 7161 326

Rand, John A., Hamlet Hill Farm, Salisbury, Conn. ARHT
Advocate's Gladiola 507369 G 233 July 701 33.72 6306 293
*Alfalfa Farm Brilliant 471646 E 262 July 662 36.66 6834 362
*Circleview Anita 466662 D 115 July 1086 55.31 4580 216
Elise of Longue Vue 2d 507436 G 170 July 953 41.59 5266 236
*Helga of White Farms 414563 C 236 July 770 46.02 7250 393
Mayunsook Pretty Pansy 490458 G 256 July 856 41.86 7787 355
Rockingham Fran 521675 G 280 July 592 30.06 6318 314
Trixie's Frisky Girl 511714 G 262 July 622 31.31 5808 288
White Gold of Valley View 477382 A 348 July 801 45.36 11468 537
Wyebrook Hylan Courageous 478954 D 144 July 726 35.03 3986 191
Wyebrook Queen Grace 440151 B 92 July 1082 42.75 3584 143
S. Fernbrook King Hendrick 122009 A. R. D. Wyebrook Goodness 137079

Rawlings, F. B., Meadow Vista Farm, Sandersville, Ga. ARHT
Helpful of Garden Creek 530164 G 100 Aug 933 40.71 3179 148
*Meadow Vista Fancee 426562 B 285 Aug 995 48.87 10421 537
*Meadow Vista Southern Daisy 496687 E 153 Aug 997 53.76 5417 274
Uhlan's Tulip 522855 G 74 Aug 1072 39.03 2358 94
S. Langwater Uhlan 155413 A. R. D. Favorite's Tulip 125616
Valor's Maxim Maid 542988 G 111 Aug 921 36.94 3246 121

Reynolds, Dorrance, Goodleigh Farm, Dallas, Pa.
†Goodleigh Commander's Dinnie 540645 F 269 Aug 267 13.22 4946 245
†Goodleigh Commander's Sequoia 543471 F 138 Aug 593 25.93 3610 157
*†Goodleigh Florentine Royal 489473 D 265 Aug 968 45.41 9935 421
*†Goodleigh Groignet Munta 526126 E 134 Aug 937 49.59 4802 252
*†Goodleigh Groignet of Bruser 324648 A 92 Aug 1489 59.72 4696 183
†Goodleigh Mayde Royal 526129 F 252 Aug 884 44.30 8644 384
†Goodleigh Royal Brumunt 531602 G 305 July 264 10.90 7538 339
†Goodleigh Royal Henna 531604 F 151 Aug 833 37.02 4628 205
Goodleigh Royal Roseleaf 531600 F 260 Aug 681 41.50 7083 378
†Goodleigh Royal Salvia 531603 G 290 Aug 585 29.08 7211 326
*Goodleigh Royal Vauxbelets 489475 D 279 Aug 702 34.20 7680 370
Goodleigh Royal Vertglenn 531601 G 327 Aug 548 33.07 7525 415

Reynolds, James R., Larch Farm, Wenham, Mass. ARHT
Flying Horse Farm Jewel 507457 G 257 July 984 52.94 8312 448
*Larches Harp 476268 E 81 July 1253 57.66 3516 164
Larches Lute 515171 G 48 July 1244 45.81 1829 67
S. Alfalfa Farm Philosopher 203950 A. R. D. Argilla Harp 349330
Sea King's Afterglow 356953 A 242 July 956 52.71 8813 477

Ridgly, W. Silas, "Ridglydale," Decatur, Ill.
Belle Lane of Ridglydale 533003 G 283 July 1017 50.04 9181 484
*Greenlea Ultra Nancy 535882 C 85 July 1374 60.06 4020 158
S. Fritzlyn Ultra Select 90291 A. R. D. Lady's Nancy of Greenlea 298967
Ridglydale's Alert Lassie 450929 C 243 July 1236 56.12 10463 463
*Ridglydale's Anna Marie 381088 A 36 July 1624 76.98 1834 86
S. Foremost's Bell Buoy 117666 A. R. D. Marie of Ridglydale 314897

Riegeldale Farms (The Trion Company), Trion, Ga. ARHT
Bournedale Beautiful 503741 G 262 July 790 48.12 7263 428
Bournedale Bonnie Lassie 483951 G 301 July 874 40.15 10020 472
Bournedale Bumble Bee 495304 G 272 July 895 43.00 8848 445
Bournedale Gwen 483950 G 304 July 812 36.00 9301 404
*Bournedale Judy 2d 411129 A 164 July 1120 52.88 6723 313
Bournedale Lady Bird 480671 G 364 June 321 21.30 12072 627
Bournedale Virginia 510154 G 88 July 1174 53.44 3423 150
S. Bournedale Illustrious 153835 D. Maxim's Virginia 242017
*Bournedale Viscountess 406061 A 92 July 1385 63.59 4509 200
S. His Majesty of Bournedale 194262 A. R. D. Bournedale Lady Violet 289158
Douglaston Dorothea 392283 A 328 July 646 35.02 9559 495
Edgewood Sunbeam 284273 A 178 July 708 35.01 4684 227
Franchester Secret 487082 F 231 July 882 38.85 6916 323
Friendship V. C. Itchen 522748 G 165 July 904 45.78 5680 266
*Garnet's Rosemary 493956 A 194 July 1175 49.12 9158 388
*Gayoso Bonnie Lass 369515 A 192 July 1234 58.39 8452 364
*Gayoso Sarabell 403532 A 204 July 1118 46.41 8797 369
*Inverness Kroset 374976 A 178 July 1236 53.41 8951 370
*Klondike Gay Freda 358352 A 158 July 1042 43.04 6185 240
Lady Cherub's Fleurie 397484 A 365 July 101 5.16 10511 493
*Langwater Belladonna 478674 D 169 July 924 37.16 6710 277
*Maple Top's American Beauty 399041 A 323 July 719 39.28 8855 488
Meadow Lodge Rex's Helena 498546 G 202 July 998 45.45 7284 327
*Messenger's Beauty's Princess 344072 A 186 July 1114 51.03 7618 376
Riegeldale Actor Melvina 496694 G 357 July 555 32.20 6774 344
Riegeldale Anchor's Jean 496926 F 60 July 1162 53.96 2181 99
S. Quail Roost Maxim's Anchor 218809 D. Terrace Farm's Marie 394173
Riegeldale Barbara 473376 G 363 July 409 23.65 8483 453
*Riegeldale Cherub Doris 450932 D 183 July 891 45.01 6457 324
Riegeldale Foremost Mistress 482728 G 220 July 884 45.65 8600 436
Riegeldale Frances 482730 G 339 July 762 33.08 8668 376
Riegeldale King's Romance 482729 G 310 July 836 42.49 9747 485
Riegeldale Kitty's Molly 465808 F 365 July 565 31.68 7647 397
Riegeldale Lady Dorothea 525540 G 95 July 893 37.90 2846 115
Riegeldale Lady Ponce 461869 F 365 July 80 4.82 8707 501
Riegeldale Majestic Flossie 482734 G 315 July 838 41.41 9373 475
Riegeldale Majesty's Ruby 519870 G 112 July 954 47.54 3690 178
Riegeldale Mary Jane 461868 E 183 July 1002 45.32 6795 285
Riegeldale Maxim Dora May 482725 G 357 July 785 42.63 10447 511
Riegeldale May Royal Prospect 482723 G 365 July 451 23.32 9003 462
Riegeldale Sensation Judy 482733 G 313 July 910 50.73 9670 541
Riegeldale Viking Belle 513157 G 143 July 658 32.45 3109 155
Riegeldale Viking Fortress 513158 G 90 July 748 35.47 2154 91
S. Quail Roost Maxim Viking 215830 D. Fort's Prize 402500
Riegeldale Viking Hulda 482735 G 241 July 846 46.74 6874 369
Riegeldale Viking Margaret 496923 F 108 July 966 45.21 3424 144
Riegeldale Viking's Janie 519871 G 87 July 872 30.63 2671 105
S. Quail Roost Maxim Viking 215830 D. Foremost Oakhurst Janette 317792
Rockingham Ladyship 445703 A 180 July 1072 55.77 6957 345
Sarah of Turkey Ridge 459733 B 181 July 771 42.58 5051 265
Sunbeam of Rockledge 503324 B 168 July 1054 52.00 7066 335

Roddey, J. B., Roddey Guernsey Farm, Columbia, S. C.
Gold Branch A Evelyn 450304 A 365 July 369 17.19
416 14.71 10463 457
Klondike Mildred 483092 F 174 June 724 41.71 4895 226

Roebling, Joseph M., Harmony Hollow Farm, Harbourton, N. J. ARHT
†Harmony Hollow Colleen 500394 G 172 July 830 43.25 5058 235
Harmony Hollow Fleur 445034 E 295 July 985 47.58 11133 498
*Harmony Hollow Katie 398861 A 189 July 952 52.95 6398 345
Harmony Hollow Marie 456476 E 209 July 847 40.94 6780 307
Harmony Hollow Nancy 440962 C 61 July 1344 60.50 2786 119
*Harmony Hollow Rose 455685 E 116 July 1051 51.19 4397 205

Rogers, Donald S., "Green Acres," Scottdale, Pa. ARHT
†Friendship O. Matilda 460449 C 204 Feb 433 27.11 3903 193
†Master Bloom's Dolly 416196 B 178 Apr 672 29.79 5009 221
†Master Bloom's Rose 348175 A 74 June 1062 35.26 2928 113
S. Brookmead's Master Bloom 147743 D. Mag's Buttercup 214030
Miss Shirley of Count Hugo 391676 A 149 Mar 854 32.05 5079 217
*†Paoli Audrey 324569 A 226 June 538 25.54 5717 265

Roussel, D. H. & Folse, E. J., Norwood Farms, Marrero, La.
Florohaze Actress' Grace 590393 G 116 Aug 879 35.61 3849 141
Florohaze Woodbine 570069 G 286 Aug 695 39.56 8091 396
*Gayoso Kalba 483001 B 132 Aug 1014 44.53 5203 216
*Gayoso Sunflower 481461 A 99 Aug 1285 55.80 4464 175
Norwood Maud's Actress 466643 D 160 Aug 1003 40.42 6068 255

Rymph, James Budd, Any Time Farm, Pleasant Valley, N. Y.
Adoris of Anytime 514199 F 62 Aug 1087 41.75 2143 82
S. Foremost Quaker Boy 214791 D. Starlight of Anytime 334896
Generous of Anytime 514196 F 62 Aug 1114 46.92 2302 96
S. Forge Hill Folly Bell Buoy 229467 D. Eunice of Anytime 290154

Sabine, Stephen W., Westfield Farm, Groton, Mass.
Comet's Bloom 542840 D 293 July 759 35.53 8845 381
Jeannette of Westfield Farm 578125 G 190 July 653 33.11 5035 234
Royalson's Westfield Ruby 538615 D 321 July 710 30.55 8652 381
Royal's Westfield Blossom 578124 F 191 July 776 34.96 5452 241
*†Royal's Westfield Eva 420971 A 154 July 1254 63.84 6645 348
Westfield Farm Hetty 549082 E 355 July 565 26.81 8404 352
Westfield Golden Sunshine 516159 G 122 July 920 44.48 3862 187

Salsbury, B. F., Willowmere Farms, Fairfax, Va.
Willowmere Bashful 450100 D 157 July 1204 51.32 7026 292
Willowmere Conchita 393780 A 234 July 927 43.95 7946 379
Willowmere Dryad 458136 E 254 July 694 36.50 7663 360
Willowmere Francesca 447497 C 145 July 1000 50.42 5166 244
*Willowmere Genia 394898 A 188 July 1070 44.85 7639 338
Willowmere Nymph 425048 C 365 July 226 11.49 10012 493
Willowmere Patricia 507920 G 259 July 853 39.51 7881 362
Willowmere Patsy 410516 A 140 July 1057 46.23 5624 244
Willowmere Paulina 468868 F 365 July 521 24.82 10403 466
Willowmere Princess Pat 413642 A 153 July 1092 48.61 6277 284

Sanderson, R. H., Catamount Dairies, Pittsfield, N. H. ARHT
Catamount Lena 518785 G 21 July 703 35.54
S. Argilla Catamount 219182 A. R. D. Glenburnie Irene 278661
Catamount Meadow Lark 471772 G 365 Aug 170 10.11 9449 547

Sands, Daniel C., Benton Farms, Middleburg, Va.
Benton's Hiawatha 476658 F 343 July 833 40.83 11072 486
Benton's Nerissa 433657 C 252 July 807 41.40 8665 408
Benton's Polly Ann 476663 G 350 July 684 34.97 10124 515
Benton's Sedate Susan 492080 F 363 July 611 31.69 10408 504

Sanford & Blackwelder, Twin Brook Farm, Mocksville, N. C.
Mary Cary of Twin Brook 406035 A 187 July 680 31.59 5399 246
May Queen's Magnolia 406029 A 239 July 961 40.00 9318 403

Miss Carolina of Twin Brook 406032	A	243	July	808	39.27	8299	412
†Twin Brook's Princess 316229	A	193	July	871	40.50	6535	296

Schmidt, M. A., Rosedale Farm, Chaska, Minn.

King's Violet of Rosedale 371376	A	199	July	531	26.84	6346	278
Rosedale Cavalcade's Faithful 511397	G	286	July	448	19.66	6157	344
Rosedale Cavalcade's Lily 511398	G	196	July	731	26.19	6269	261
Rosedale Itchen King's Lassie 453200	D	230	July	665	33.20	7178	325
Rosedale King's Blossom 501333	A	261	July	857	44.50	10094	539
Rosedale King's Cherry 480311	D	286	July	757	36.97	9702	481
Rose Dale King's Daisy 460191	A	226	July	745	35.46	8481	335
Rose Dale King's Sophie 460190	A	111	July	1156	51.58	5188	245

Schoolcraft, M. A., Arlington, Wash.

Wandamere Dot 507065	F	319	July	1260	56.10	12852	594

Schutt, Harold S., Spar Hill Farm, Chadds Ford, Pa. ARHT

*Flower of Derrickson Farm 428498	C	324	Aug	1079	55.79	12572	641
*Leader's Eiletta Again 433089	B	317	Aug	989	44.05	11792	555
*Loretta of Garden Creek 441038	A	289	Aug	1275	55.34	13290	625
*Merrily of Hill Girt 409750	B	365	Aug	560	29.40	16309	834
*Royal's Last of Pomeroy 426163	C	314	Aug	667	33.17	11799	556
Spar Hill Arbutus 542884	G	324	Aug	953	53.39	11790	620
Spar Hill Gardenia 542883	G	352	Aug	1017	49.77	12725	625
Spar Hill Orange Blossom 542887	G	163	Aug	1220	60.64	6779	331
Spar Hill Pansy 542885	G	324	Aug	1002	47.82	12350	591
*Westmont Copper's Glory 436291	C	186	Aug	1327	58.82	9239	448

Scott, T. S., Rocky Reach Guernsey Farm, Pfafftown, N. C.

Doll of Rocky Reach 515574	G	203	July	881	45.95	6079	305
*Queen May of Rocky Reach 376112	A	316	July	957	43.58	11571	502
Rocky Reach Rose Ann 527216	G	112	July	1157	44.46	4443	162
Susie Jane of Rocky Reach 487103	E	120	July	904	42.67	3591	168

Scudder, Lucy R., Scudder Ranch Dairy, Yakima, Wash. ARHT

†Josephine of Ruby Dell 479349	F	295	July	483	26.47	5584	246
Scudder Ranch Golden Blossom 477042	G	365	July	194	9.99	5754	289
Scudder Ranch Golden Gentice 583084	G	146	July	934	35.03	4607	176
†Scudder Ranch R. G. Celia Van 477043	F	190	July	699	35.45	5047	242

Seymour Brothers, Grenfel Farm, West Allis, Wis. ARHT

*†Grangemead Delora 382589	A	243	July	899	47.66	9135	395
*Grenfel Balinda 516299	E	365	July	147	7.42	8511	450
†Grenfel Esther 571205	G	234	July	508	27.47	4767	216
*†Grenfel Gretchen 544691	E	151	July	762	34.32	4893	208
*†Grenfel Mary Ellen 460251	A	144	July	817	43.33	5259	240
†Grenfel Moonbeam 591830	F	68	July	770	36.92	1892	81
*†Grenfel Royal Dame 287271	A	66	July	1335	56.10	3246	146
*†Shoreland Meadow Sweet 339936	A	267	July	681	47.60	9732	524

Shenk, Harry B., Fair Field Farms, Elverson, Pa. ARHT

Fair Field Anne C. 518126	G	140	July	774	33.22	4016	172
Fair Field Blossom C. 500516	G	218	July	809	36.84	6519	313
Fair Field Elizabeth C. 500519	F	78	July	1022	38.85	2425	92
Fair Field Ida J. 511269	G	233	July	910	41.45	7658	329
Fair Field Lady S. 503619	G	218	July	676	31.10	5848	280
Fair Field Noble Holly 500517	G	286	July	407	23.93	4781	241
Fair Field Pansy C. 527623	G	68	July	1009	36.35	2195	81
Fair Field Prim Janette 496264	G	315	July	526	27.92	6405	328
Fair Field Rose Janette 500520	G	299	July	442	25.82	5657	307
Fair Field Rose Lilly N. 511271	G	164	July	546	23.60	3752	161
Queenie of Memel 489546	A	273	July	887	41.70	8973	453

Sheridan, Clarence E., "Luxerin," Fond du Lac, Wis.

Luxerin Omphale 468511	D	365	Feb	31	2.01	9862	546
Luxerin Patricia 468518	E	365	Mar	387	18.61	11282	485
Luxerin Quaker Girl 489133	G	282	June	740	40.72	7801	401
Luxerin Quaker Lady 508682	G	288	July	797	48.51	8921	486
Luxerin Yeoman's Clara 468437	A	362	Mar	806	53.38	11668	674

Shock, Ralph, Shona Farm, Rockford, Ohio. ARHT

*†Shona Cheer 422724	C	224	July	974	42.48	9340	409
†Shona Cricket 514311	G	56	July	972	49.13	1874	90
s. Conqueror's Dandy 223117		D. Shona Victoria 380266					
†Shona Fashion 514309	G	83	July	991	43.43	2707	126
s. Destiny of Leyden 156598 A. R.		D. Shona Lue 236275					
†Shona Notic 516061	G	181	July	828	37.61	5609	245
*†Shona Topsy 437497	C	181	July	961	43.53	6613	303

Shore, Edward, Grassy Grove Guernsey Farm, Cycle, N. C. ARHT

Yeoman's Vide's Beauty 428845	C	294	July	774	45.56	8459	480

Shore, M. F., Grassy Grove Guernsey Farm, Cycle, N. C. ARHT

*Pansy Ann of Grassy Grove 459288	E	264	July	1412	72.17	12830	667
Peggy Ann of Grassy Grove 566566	G	245	July	994	50.20	8328	432

Skaar, M. S. & C. A., Cor-Alfa Farm, Hayward, Minn. ARHT

Delight of Cor-Alfa Farm 489442	F	241	July	569	32.11	5554	320
†Dona of Cor-Alfa Farm 490533	G	129	July	531	31.71	2388	142
†Lady's Lena of Cor-Alfa Farm 488347	G	203	July	601	34.17	4256	229
*†May Belle of Cor-Alfa Farm 439864	C	83	July	1012	46.28	2987	152
*†Milly of Cor-Alfa Farm 398689	B	255	July	144	7.47	5403	338

Sleepy Hollow Certified Milk Company, Petaluma, Calif.

Dulcia's Dina 403350	A	215	July	1012	51.14	9423	462
Roamer's Dainty 339353	A	82	July	1343	59.37	3713	154
s. Valor's Roamer 141093 A. R.		D. Roamer's Nanette of Nicasio 292799					

Smith, Clarence H., Robin Run Farm, Wycombe, Pa. ARHT

*Robin Run's Ida Lotta 305728	A	153	July	1367	60.70	7439	334
*Robin Run's Kala Lotta 344329	A	136	July	1037	50.32	5303	248
*†Robin Run's Marilyn 402405	A	23	July	884	46.78		
s. Rockingham Northern Star 174530 A. R.		D. Jodiefan 98561					
*†Robin Run's Osa Lotta 462836	D	47	June	1332	59.02	2003	89
s. Rockingham Northern Star 174530 A. R.		D. Robin Run's Ida Lotta 305728					
Robin Run's Priscilla Lotta 517682	G	133	July	818	38.05	3766	169

Smith, Elisabeth Thew, Little Farm, East Northport, N. Y. ARHT

*†Giftie of Cold Spring Harbor 394650	A	142	July	954	40.93	5204	237
Little Farm Angeline 568348	C	268	July	720	37.24	7706	395
*†Little Farm Orphan 546287	E	102	July	696	38.47	2529	142
*†Little Farm Rosette 318523	A	86	July	1083	48.12	3321	157

Smith, E. Thaddeus, Little Farm, East Northport, N. Y. ARHT

*†Little Farm Primrose 544331	E	73	July	1159	56.94	2478	116
*†Little Farm Toots 544330	D	128	July	1085	41.57	5387	225
*†Valor's Grace of Oldacres 427011	C	295	July	408	22.28	7926	400
*†Valor's Sally of Oldacres 463117	D	108	July	1574	63.75	5941	260

Smith, J. Heston, Evergreen Farms, New Hope, Pa. ARHT

†Evergreen Furor's Bess 583783	G	153	July	723	38.75	3433	155

Smith, Philip W., Evergreen Farms, New Hope, Pa. ARHT

Evergreen Furor's Fidelia 582796	G	152	July	800	37.16	3969	180
†Evergreen's Hopeful Fazzy 582795	G	162	July	744	35.74	4138	181
*†Rilly Bell of Evergreen 437960	A	60	July	1882	85.86	3475	162
†Theo Glenglad of Evergreen 539783	D	160	July	829	41.07	4623	217

Smyth, Henry Lloyd, Home Hill Farm, Plainfield, N. H.

Aida of Home Hill 550680	D	193	July	1140	58.28	7382	358
Evelina of Home Hill 550682	G	197	July	1224	56.20	7883	340
Irome of Home Hill 564877	F	322	July	1117	53.99	10518	541
Maida of Home Hill 489637	D	193	July	1225	52.70	8191	372
Marmora of Home Hill 489639	D	210	July	1203	54.62	8495	396
*Melisande of Home Hill 400308	A	240	July	1430	67.54	12131	547
Roxy of Home Hill 550681	E	162	July	868	53.75	4890	258

Solms, Jacob & Frank, Clover Farms, Upland, Ind. ARHT

Cosmos of Manitou 341042	A	166	July	1430	75.80	8559	440

Sorensen, Charles E., Cesor Farms, Farmington, Mich.

Big Boy's Choice of Sepascot 501952	G	304	July	810	43.74	8501	420
*Bournedale Cinderella 422563	B	150	July	1398	63.90	7921	317
Cesor Bobbie 464630	C	47	July	1484	59.83	2216	89
s. Bournedale Allen Jay's King 205523 A. R.		D. Bournedale Peggy 376820					
Cesor Evangela 437427	C	203	July	1432	69.60	10070	449
Cesor Jean 535597	E	276	July	709	36.12	7773	390
Cesor Jupiter's Fan-Tan 569315	G	247	July	1153	58.48	8807	427
Cesor Mary Ann 535602	E	39	July	1499	62.97	1827	76
s. Ward Acres Jupiter 151542 A. R.		D. Bournedale Marion 347897					
Cesor Mirth 524622	G	365	July	350	20.19	10677	579
Cesor Ultra's Blossom 558684	G	270	July	1011	60.71	9117	490
Cesor Violet 524623	G	258	July	1141	52.64	9936	448
*Cesor Waneta 472808	D	204	July	1061	51.16	8160	381
Connie of The Elms 498957	F	88	July	1125	57.39	3154	146
Ferncliff Lady 556885	G	68	July	1032	48.00	2249	98
*Jacqueline of Daisy Lane 501998	E	107	July	1179	69.23	4623	265
*Jean Gordon of Daisy Lane 502000	E	48	July	1586	72.02	2401	109
s. Bournedale Noble 212790		D. Wendmere Elta 379533					
*Pauline of Daisy Lane 501999	E	50	July	1401	63.92	2244	105
s. Bournedale Noble 212790		D. Elta of Sunnyside 336440					
Primrose of Sepascot 512821	G	217	July	1046	59.42	7679	377
Rowena of The Elms 516957	G	180	July	1100	58.76	6992	326
Sepascot Diana Duck 431317	C	217	July	1263	65.84	9657	460
Verta of The Elms 505110	G	173	July	1193	49.64	6934	296
Wildwood Charity's Clarissa 479045	E	198	July	932	46.17	6171	287

Spurgeon, Fred, Aurora, Ill. ARHT

St. James Jean's Liana 521827	G	137	July	769	36.17	4208	202

Stambaugh, N. E., North Canton, Ohio. ARHT

Gypsie Pearl Itchen 502928	C	44	July	1331	51.27	1879	72
s. Gypsie King of Elgercon 124136 A. R.		D. Itchen's Pearl of Maple Lawn 268919					
Ultra's Spottie 590367	G	66	July	1017	38.06	2361	100
s. Daisy's Duke's Sweetness 220242		D. Russellhurst Ultra La Fosseuse 149613					

Stevens Brothers, Edgewood Farm, North Andover, Mass.

Birchfield Monodew 389092	A	74	July	1397	62.45	3430	149
s. Sunny Boy of High Hill 185313		D. Birchfield Monotype 339540					
Birchfield Rosemaid 399830	B	365	July	632	35.73	12715	698
Dolly's Foremost's Baby 321893	A	348	July	860	48.37	10989	619
Edgewood Farm's Deploma 477793	D	160	July	951	41.75	6625	279
Edgewood Farm's Geraldina 473138	D	171	July	1054	43.55	6949	309
Edgewood Farm's Lucilia 477663	E	174	July	987	49.27	6677	299
*Fazia of Emmenthal 327649	A	192	July	1268	60.26	9204	423
*King's Beth of Stobie Farm 435848	C	208	July	947	42.73	8160	364
*Nashua Sunspot 296744	A	280	July	1010	49.92	11559	580

Stevenson, B. L., Fairwold Farms, College Place, Columbia, S. C. ARHT

*Appin's Countess 312382	A	87	July	1401	60.38	4052	163
Fairwold's Buttercup 567114	F	220	July	855	41.75	6315	300
Fairwold's Grace 567112	F	238	July	1098	48.86	8846	407
Fairwold's Mae 567113	F	222	July	1192	55.68	8388	405
Lady Jane of Green Acres 356268	A	237	July	1031	49.69	8328	405
May Queen's Patricia of Four Oaks 251841	A	273	July	693	37.42	8241	446
Pride of High View 495620	F	99	July	915	38.61	2860	113
*Sequel's Diana of Green Acres 439677	A	157	July	1313	54.36	7084	297

Sequel's Red of Green Acres 439678 C 139 July 1277 55.69 6976 286
Sherwood Forest Edith 521505 G 67 July 1231 51.86 2544 109
s. Langwater Forester 212058 D. Sherwood Forest Ellen Adair 403163

Stewart, E. F., Pinebrook Farm, Colmar, Pa. ARHT

*†Agricola's Patricia 399438 A 106 Aug 1162 52.88 4409 200
*†Annetta of Pinebrook 352305 A 169 Aug 1010 48.49 6474 299
†Crusader's Sarah 419419 B 215 Aug 1001 47.28 9055 446
†Independence of Cinchona 514926 G 182 Aug 854 39.75 5777 254
Independent Huldah of Pinebrook 524207 G 152 Aug 745 38.04 4057 197
†Jean of Pinebrook 418473 A 144 Aug 780 44.12 4205 226
*†Lady Mary of Pinebrook 352307 A 224 Aug 1103 50.20 10188 442
Marg Independent of Pinebrook 493404 F 142 Aug 1053 48.47 4800 223
*†Martie of Pinebrook 390869 A 124 Aug 1081 61.10 5077 269

Stoll, Karl, Pine Tree Farm, Hyde Park, N. Y. ARHT

Bournedale Holiday 468147 E 359 Aug 800 42.66 11913 628
*†Bournedale Joyce 469591 D 105 Aug 962 47.63 3307 179
Bournedale Roxettie 468146 E 358 Aug 647 35.66 10435 589
†Bournedale S.Genevieve 508849 G 212 Aug 644 35.02 4570 249
†Bournedale S.Sunny Girl 509701 F 169 Aug 748 38.56 4598 228
†Bournedale Vivian's Nella 411127 A 50 Aug 1033 44.32 1582 71
s. Bournedale Allen Jay 158813 D. Bournedale Vivian 288824
†Cynthia of Hobbs Farms 502090 B 55 Aug 946 48.27 1667 88
†Mona of Whippoorwill Farm 407623 A 64 Aug 1415 56.78 2816 123

Stowell, George H., Rogue View Guernsey Farm, Medford, Oregon. ARHT

†Bonny Eldora's Namesake 400287 A 262 July 679 41.54 7877 418
*†Dairy Maid's Wanda 400288 A 51 July 1172 67.52 1945 108
s. Dairy Maid's Bonny of Medford 148422 D. Waldo's Queen Esther 320717
*†Easter's Redbell 500308 C 194 July 666 31.65 5579 254
†Nella Jay's Nancy 308179 A 288 July 617 39.51 7722 447
†Redbell's Lucky Linda 583897 G 116 July 678 32.92 2737 125
†Roxie's Merrymaid 583898 G 107 July 861 41.37 3213 135
†Wanda's Octava Nadine 500306 C 271 July 523 34.73 6035 364

Stroud, Alice Lee, Stroudcrest Guernsey Farm, Richburg, S. C. ARHT

Stroudcrest Princess 483202 E 334 July 878 43.32 10889 530

Stroud, Lawrence E., Jr., Stroudcrest Guernsey Farm, Richburg, S. C. ARHT

Foremost's Fairfield Flora 350964 A 319 July 813 44.65 8890 444

Stroud, L. E., Sunshine Farm, Great Falls, S. C. ARHT

Sunshine's Actor's Ruth 554018 G 320 July 672 35.98 7003 383
*Sunshine's Babe Ruth 418120 A 122 July 1137 50.83 4612 205
s. Kimberly's Foremost Brag 130195 D. Ruth of Sunshine 260756
*Sunshine's Carolina Girl 324951 A 142 July 1025 48.20 4749 224
Sunshine's Easter 506764 B 241 July 814 44.22 6884 382
*Sunshine's Eleanor 464802 A 166 July 1049 53.53 6324 308
Sunshine's Hilda 432797 C 349 July 172 10.26 9503 526
*Sunshine's Mollie Thelma 508504 B 160 July 1000 46.51 5774 294
Sunshine's Rowena 595721 G 31 July 984 50.40
s. Paramount Actor 191970 A. R. D. Sunshine's Rowan 418121

Stroud, Louise, Stroudcrest Guernsey Farm, Richburg, S. C. ARHT

Improver's Jane 511989 G 57 July 1166 42.35 2107 78

Stroud, Wade H., Stroudcrest Guernsey Farm, Richburg, S. C. ARHT

Improver's Fascination 511986 G 240 July 813 34.88 6341 290
Improver's Pride 511988 F 71 July 978 41.87 2170 89

Sun Farms, Incorporated, The, Parsons, Kans.

Cooper's Frolic 522395 G 135 July 938 42.60 4528 201
Duke's Peggy Lou 297134 A 199 July 697 27.69 7271 305
Mahout's Twilight Opal 514052 G 132 July 975 38.15 4710 183
Sun Farms Jessie Janice 552100 D 114 July 944 43.73 3923 180
s. Royalist's Sun of Fern Hill 208797 D. Sun Farms Guernsey Jessie 420525
Sun Farms June Bride 552103 E 121 July 972 41.04 3987 182
s. Royalist's Sun of Fern Hill 208797 D. Hazel's Pollie Ann 391602
Sun Farms Mary's Lady 542135 F 208 July 976 45.11 7351 365
Sun Farms Peggy's Marjorie 521662 E 223 July 856 39.48 6607 334

Sutherland, William, Cottonade Farm, Fayetteville, N. C. ARHT

Becky of Cottonade 486799 G 304 July 631 34.80 5232 285
Lillian of Cottonade 522270 G 22 July 750 35.65
s. Peter of Cottonade 218226 D. Margaret of Cottonade 417083
Susanna of Cottonade 522272 G 43 July 1181 49.25 1580 65
s. Peter of Cottonade 218226 D. Isabella of Cottonade 417082

Swales, G. O., Crescent Stock Farm, Johnson, Wash. ARHT

*†Colleen of Golden West 413844 A 121 July 857 36.46 2736 124
s. Chicona Nestor 183851 D. Butter Ball of Golden West 327759
*†Dixie's Darigold Dossy 454128 B 22 July 706 25.23
s. Chuckanut Topnotch 195248 D. Avalawn's Dixie 348300
Ledo Secret Ella 464552 B 111 July 673 29.82 2525 113

Swarr, Clyde M. & Evalon M., Woodside Stock Farms, Landisville, Pa. ARHT

*Primrose Ultra Beauty 525261 D 167 Aug 913 45.21 6373 312
Woodside Adrienne 588438 G 113 Aug 1102 43.44 4744 192
s. Blossom's Sailor Boy 206803 D. Woodside B. Q. 3d's Ultra 409205
Woodside Fannie 5th 536816 C 200 Aug 914 45.37 7580 349
Woodside Fanton 3d 515344 D 325 Aug 800 42.73 11101 606
*Woodside Janella 3d's Janie 516901 C 88 Aug 1382 54.35 4261 177
s. Blossom's Sailor Boy 206803 D. Woodside Janella 3d 304671
Woodside Janella 3d's Pansey 566956 G 315 Aug 657 31.43 7645 375
Woodside Mirth 2d's Ultra 539962 D 204 Aug 709 33.61 6543 299
Woodside Princess Gem 2d 533008 E 235 Aug 734 35.17 6843 311
Woodside Royal Lady 3d 533009 E 304 Aug 664 32.16 10362 552

Swendson, E. A., Beulah Lane Farm, Lake Beulah, Wis. ARHT

Betty's Dolly of West Lawn 418021 A 153 July 826 39.67 4664 229
†Gusanna's Lulubelle 400692 A 212 July 851 31.07 6407 251
†Laddie's Alta of West Lawn 457936 A 26 July 890 44.52
s. Frenchman's Laddie of Maple Lawn 149115 D. Dairy Maid of West Lawn 277023

Sy, Fred, Sy Farm, Kiel, Wis.

Baron's Duchess Rose 530440 C 112 July 1192 48.04 4997 183
s. The Baron of Thorn Hill 191454 D. Rose of Sy Farm 216262
Dairymaid's Bell of Sy Farm 462715 D 104 July 980 45.61 3633 156
Dairymaid's Musetta of Sy Farm 422275 A 115 July 1258 53.23 5099 206
Ester of Sy Farm 422277 B 201 July 975 48.07 8131 352
Jessie of Sy Farm 422278 B 205 July 830 45.01 6361 332
May of Sy Farm 422276 A 139 July 1082 46.97 6306 256
Pearl of Sy Farm 465540 A 146 July 1127 50.74 6594 255
Selma of Sy Farm 511166 G 205 July 676 36.86 5248 261
Sy Farm's Isabell 422280 B 196 July 932 44.01 6973 330
Sy Farm's Marie 502234 G 208 July 700 36.09 5335 241
Whitesock of Sy Farm 2d 448042 A 144 July 1157 57.39 6446 300

Szamatolski, M., Fanning Fields Farm, Fletcher, N. C. ARHT

*Cleatta's Peggy of Eliada Farm 329633 A 201 July 865 42.25 6586 290
*Fanning Fields' Barbara 397209 A 53 July 1367 54.95 2258 96
Fanning Fields' Delilah 562992 E 310 July 867 44.24 8461 442
Fanning Fields' Diana 537006 C 61 July 1118 49.66 2174 103
Fanning Fields' Dorothy 537005 C 31 July 1331 50.60
s. Eliada's Mountain Boy 186206 A. R. D. Fanning Fields' Beatrice 397210
Fanning Fields' Duchess 558358 F 365 July 179 8.05 8554 371
Fanning Fields' Dulcinea 548850 C 26 July 772 30.20
s. Fanning Fields' Achilles 213169 D. Fanning Fields' Belle 440721
Fanning Field's Edna 582534 G 163 July 958 40.16 5317 226
*Haywood Charm 340596 A 106 July 1220 50.03 4320 170
*Lilly Bell of Minnetonka 446957 A 122 July 830 37.68 3434 161
Mae of Connemara Farms 472767 E 145 July 795 41.99 4361 204
*Maggie of Cedar Grove 324802 A 24 July 783 35.58
s. Beauty's Ultra Harvester 141852 A. R. D. Maggie's Lady of Cedar Grove 238449
Minnetonka's Bettie Lou 491914 G 365 July 138 6.93 6414 295
Minnetonka's Jewel 491913 E 77 July 967 44.71 2477 103
s. Jake of Minnetonka 197044 D. Nannett of Minnetonka 263752
Minnetonka's Lady Helen 491912 E 47 July 1149 46.90 1651 67
s. Jake of Minnetonka 197044 D. Annie Bell of Minnetonka 197501
*Minnetonka's Maretta 446955 B 324 July 837 41.60 10067 445
Minnetonka's Miss Ludy 445683 A 141 July 1209 51.17 6091 262
*Minnetonka's Morning Glory 446956 B 311 July 750 36.38 8706 399
Minnetonka's Queene 446959 B 147 July 943 40.68 4763 221
*Rosemary of Cedar Grove 310565 A 348 July 758 32.38 9791 425
Roughwood Camile 517572 G 200 July 817 35.23 5958 249
Roughwood Carissima 506316 G 122 July 510 25.50 2044 97
Roughwood Electra 536486 G 15 July 423 14.93
s. Florham Sensation 214338 A. R. D. Roughwood Inspiration 215459

Talmage, John F., Audley Farms, Mendham, N. J.

†Audley Isabel 561433 F 305 June 315 19.53 7717 398
†Audley's Butterfat Blanch 574896 F 203 July 792 35.04 6067 273
s. Dunwalke Maggie's Emblem 188686 D. Audley's Blanch 374452
†Audley's Butterfat Jade 565477 F 298 July 569 27.31 7693 346
†Audley's Butterfat Oleander 568188 F 269 July 811 37.74 8774 371
†Audley's Butterfat Queen 565483 G 305 July 280 13.60 8527 366
Audley's Caprice 515449 C 163 July 862 35.46 5998 249
s. Audley's Gay Chief 174014 A. R. D. Florham Caprice 254632
†Audley's Gay Fancy 565482 G 297 July 552 26.66 7487 329

Tanis, Jacob, Ideal Farms, Augusta, N. J. ARHT

Delhaven Della 379014 A 365 July 688 36.55 10103 527
*Hopeful of Florillon 322544 A 232 July 999 59.98 9466 508
Ideal's Duke s Fair Maiden 515042 G 202 July 1114 52.82 8043 371
Ideal's Jane 453011 B 174 July 1419 72.95 9836 461
Ideal's King George s Blanche 484751 G 350 July 483 28.03 7139 390
Ideal's Satellite's Evelene 494427 G 364 July 588 31.97 10617 504
Rosemodel's Dawn of R.V. 472267 A 365 July 101 5.02 9632 434

Tanis, John, Ideal Farms, Augusta, N. J. ARHT

Ideal's Satellite's Fanny 484757 F 215 July 991 60.99 7532 431

Tarbell, Gage E., Est., Tarbell Farms, Smithville Flats, N. Y.

Tarbell Farms Brilliant Audley 445027 D 227 July 783 43.93 6901 338
†Tarbell Farms Brilliant Aura 449250 D 254 July 675 36.89 7026 350
*†Tarbell Farms Brilliant Hilda 405572 A 70 July 1313 64.49 3148 140
s. Rockingham Brilliant's Slogan 145416 A. R. D. Tarbell Farms Ultra Hilda 342487
†Tarbell Farms Majestic Lida 387479 A 75 July 1024 46.81 2542 115
s. May Royal's Majestic 161465 A. R. D. Tarbell Farms Royal Lida 329928
*†Tarbell Farms Majestic Ursina 380405 A 136 July 1227 62.36 5733 290
†Tarbell Farms Noble Aurora 489880 F 272 July 636 35.56 6395 367
Tarbell Farms Peerless Belle 465946 F 365 July 734 36.78 12147 656
†Tarbell Farms Peerless Esther 590079 F 90 July 1065 53.57 3207 150
s. Foremost Peacemaker 214202 D. Tarbell Farms Royal Esther 418743
†Tarbell Farms Peerless Harriet 581575 G 144 July 813 47.78 4101 225

†Tarbell Farms Peerless Kay 581577 G 184 July 864 44.77 5612 291
†Tarbell Farms Peerless Levada 592560 G 70 July 952 44.75 2200 102
s. Foremost Peacemaker 214202 D. Tarbell Farms Royal Levada 393399
†Tarbell Farms Peerless Pansy 486992 F 259 July 634 39.10 6025 334
†Tarbell Farms Peerless Rhoda 586118 F 139 July 756 38.05 3559 181
†Tarbell Farms Peerless Sue 581576 G 153 July 895 45.95 4879 244
†Tarbell Farms Royal Ann 592100 G 77 July 936 44.88 2431 104
s. May Royal's Holliston 130308 A. R. D. Tarbell Farms Brilliant Ann 400528
†Tarbell Farms Royal Benita 506508 G 239 July 787 42.23 6220 298
†Tarbell Farms Royal Betsy 591049 G 78 July 1038 48.06 2786 135
s. May Royal's Holliston 130308 A. R. D. Tarbell Farms Ultra Buttercup 316384
†Tarbell Farms Royal Harriet 467507 D 150 July 863 38.85 4786 218
†Tarbell Farms Royal Joanna 436592 C 186 July 759 39.09 5385 261
†Tarbell Farms Royal Lavender 521202 G 75 July 883 41.78 2283 104
s. May Royal's Holliston 130308 A. R. D. Tarbell Farms Ultra Lavender 298326
†Tarbell Farms Royal Lisa 385354 A 288 July 479 25.21 7754 393
†Tarbell Farms Royal Lydia 504885 G 230 July 839 42.83 7522 344
*†Tarbell Farms Royal Moira 406470 B 234 July 721 38.11 6952 341
†Tarbell Farms Royal Narcissus 449249 E 293 July 621 31.56 9034 414
†Tarbell Farms Royal Nora 446135 D 305 July 540 29.53 8768 423
†Tarbell Farms Royal Vida 589694 G 100 July 782 35.78 2845 132
†Tarbell Farms Royal Wenonah 443045 D 305 July 355 21.13 8110 423

Tendler, Samuel H., Cinchona Farm, Chestnut Hill, Pa. ARHT

*†Bloomfair Patrica 351288 A 126 July 1143 57.19 5768 297
†Charlotte of Cinchona 482251 G 253 July 536 23.93 5786 260
†Commander's Dawn of Cinchona 517643 G 119 July 910 38.68 3502 148
†Gayhead's Finesse 539692 G 243 July 870 47.77 7835 411
†Lady of Warriston 355230 A 257 July 801 38.48 7747 429
Patroness of Cinchona 514925 G 168 July 890 49.49 5443 269
Pearl of Cinchona 482244 F 330 July 662 34.72 8084 418
Primrose of Laverock Farm 483583 F 42 May 961 44.23 1254 57
s. Daylo Ultra Secret Slogan 192800 D. Daisy of Laverock Farm 331927
Topsy's Primrose of Cinchona 514928 G 111 July 792 40.59 3210 166
s. Knight's Golden Searchlight 221093 D. Topsy Turvy of Whitford 391709
Topsy Turvy of Cinchona 482247 F 266 July 621 35.66 7003 432
Valiant's Fiancee of Cinchona 514923 G 184 July 829 43.13 5625 280
Valiant's Olive May of Cinchona 514922 G 171 July 605 32.23 3910 202
Valiant's Princess of Cinchona 517642 G 153 July 649 34.96 3813 194

Thayer, A. D., Gwynllan Farm, Gwynedd Valley, Pa. ARHT

Ambler's Glenna of Gwynllan 494959 G 168 July 1170 46.48 6839 269
Ambler's Hopeful of Gwynllan 494963 G 193 July 823 40.94 5580 286
Ambler's Windflower of Gwynllan 530171 G 70 July 698 33.11 1775 85
s. Green Meadow Ambler 199077 A. R. D. Windflower of Gwynllan Farm 415859
*Imp. Candie's Charm 318398 A 365 July 105 4.22 12139 563
*Cyrene of Gwynllan Farm 334618 A 326 July 539 25.95 10509 498
Fair Field Royal Mazie 453971 E 281 July 616 30.64 8210 401
*Glenburnie Jean 322663 A 304 July 1178 55.88 12524 603
*Glenburnie Vangeline 417864 A 281 July 1165 58.51 11919 600
Gold Boy's Betsey of Gwynllan 467025 E 181 July 993 46.31 6432 298
Gold Boy's Blossom of Gwynllan 494950 G 250 July 674 37.11 6638 336
*Gold Boy's Halcyon of Gwynllan 453730 D 86 May 351 16.74 3325 146
Gold Boy's Vera of Gwynllan 441359 B 119 July 869 39.21 3678 154
Golden Rose Marie of Gwynllan 494940 G 327 June 409 29.74 5979 311
*Leader's Frances of Pomeroy 426158 A 96 July 1475 67.57 5105 241
Mary Lilian of Gwynllan 494939 G 326 July 759 37.21 9302 427
Noble's Charm of Gwynllan 494938 G 342 July 745 34.95 8133 399
Noble's Jean of Gwynllan 494951 G 342 July 765 40.97 9241 482
Noble's Levity of Gwynllan 467027 E 118 July 1246 52.49 5152 215
Noble's Marie of Gwynllan 494949 F 164 July 1006 49.24 6137 282
Noble's Vera of Gwynllan 494958 G 277 July 1027 44.68 10233 446
Noble's Violet of Gwynllan 467021 E 150 July 1010 53.96 5597 280
*Noranda's Belle of Hill Girt 409751 B 270 July 868 53.08 9449 562
Pan's Cathryn of Gwynllan 515529 G 56 July 1170 44.24 1969 74
s. Gwynllan Farm Peter Pan 225135 D. Valiant's Cathryn of Gwynllan 438055
*Valiant's Cathryn of Gwynllan 438055 B 54 July 1292 61.00 2107 99
s. Valor's Valiant 179867 A. R. D. Cathrine T. 236675
*Valiant's Grace of Gwynllan 453731 D 243 July 942 45.12 9559 463

Thomas, George 3d, Est., Whitford Garne Farm, Whitford, Pa. ARHT

Brookmead's White Lady 410155 B 300 July 499 21.70 6007 267
Cow Bell of Whitford Garne 482387 G 297 July 552 25.93 7151 306
Fastidious Mary of Whitford 403664 A 123 July 913 41.21 4327 199
Flo of Whitford 419715 B 246 July 411 24.38 5216 260
Flossie of Whitford Garne 508893 F 157 July 589 25.52 3331 147
Glen Ellyn of Whitford Garne 482386 F 159 July 492 21.31 3067 131
Gold of Whitford Garne 354910 A 71 July 734 33.36 1568 65
Happy of Whitford Garne 424896 B 146 July 537 23.91 3135 153
Jasmine of Whitford Garne 445646 D 163 July 759 32.19 4915 196
Jennie of Whitford Garne 412116 A 159 July 789 31.82 4902 203
Judith of Whitford Garne 445644 C 46 July 809 39.35 1178 57
*Marshallvale Ruby 393721 A 73 July 815 29.03 2117 82
Milkmaid of Modern Acres 527298 F 238 July 443 23.80 4053 192
Modern Acres Moonlit Queen 527308 G 228 July 612 25.54 5223 222
Nantucket of Whitford Garne 504795 G 167 July 476 19.90 2928 118
Pebble Hill Cavalier's Marion 485508 G 276 July 379 19.31 4307 215
Stella May of Whitford 419002 B 155 July 806 35.74 4419 193
Sylvan Princess of Whitford 422651 C 281 July 296 18.95 5482 268

Thomas, Harold Lee, Thomas and Son Dairy, Las Animas, Colo. ARHT

Bent's Beauty 483895 F 177 July 603 28.26 3871 187
†Bent's Golden Ruth 498672 A 121 July 763 35.98 3337 154
s. Colorado Meteor 182021 D. Sunshine Ruby 295256
Cricket's Doll 511211 F 284 July 467 21.54 5015 231
Sunshine Katty 460412 A 241 July 440 21.53 5145 228

Thomas, Jessie E., Thomas and Son Dairy, Las Animas, Colo. ARHT

Bent's Golden Jane 498670 A 260 July 319 17.05 4598 201
Camisa Golden Madge 576370 A 250 July 529 21.73 5033 196
Camisa's Golden Nancy 584457 G 150 July 962 30.11 4507 163
Ethel's Vanity 502264 E 207 July 693 30.30 4882 205
Faith's Gay 498671 A 193 July 474 18.94 4217 163

Thomas, Martha G. & Howell, Anna Thomas, Whitford Farms, Whitford, Pa. ARHT

*†Princess Jean of Whitford 2d 458339 E 264 July 572 29.80 6865 319
†Roy's Stella of Whitford 457481 D 90 July 601 29.97 1971 94
s. Roy of Hill Girt 207776 A. R. D. Dimple King's Stella 316056
†Whitford Roy's Red Ridinghood 530230 G 113 July 799 35.75 3185 136
†Whitford's Mildred 490708 G 293 July 511 31.59 5035 270
†Whitford's Rosemary 490706 G 254 July 470 23.48 5070 249

Thompson, A. A., Est., Friendship Farm, Uniontown, Pa.

Friendship Gem 487657 E 143 July 1101 52.86 5217 234
s. Langwater Rameses 130281 A. R. D. Gerar Uncle Jim's Beauty of Model Farm 143446
*Friendship V. C. Gurexa 397627 A 267 July 1195 56.20 11588 528
*Friendship V. C. Manon 391315 A 247 July 1234 53.08 10909 465

Thomson, Frank Graham, Brookmead Farm, Devon, Pa.

*Bloomfield Water Girl 341236 A 301 July 987 44.64 13575 597
Brookmead's Charm 541209 G 143 July 918 36.66 4812 191
Brookmead's Kindness Again 523393 G 258 July 663 31.92 7690 342
Brookmead's Meadow Dolly 523399 G 139 July 935 41.99 4597 194
Brookmead's Merciful 2d 523388 F 193 July 991 42.13 6969 285
*Brookmead's Primavera 2d 410159 A 75 July 1642 70.77 3658 178
s. Langwater Pharos 197467 D. Brookmead's Primavera 350935
*Brookmead's Promise 410157 B 234 July 982 44.99 8305 348
Brookmead's Royal Hyacinth 2d 466869 D 233 July 892 41.69 7985 340
Brookmead's Ruth Again 525255 F 176 July 983 37.96 6438 210
Brookmead's Sheba 523396 G 138 July 970 42.72 4517 179

Timmins, George H., Greenway Farm, Ware, Mass. ARHT

Bloom of Ware 560409 G 333 July 963 52.30 10688 544
Debutante of Ware 564762 G 296 July 859 44.69 9189 467
Laura of Ware 524494 F 334 July 788 38.93 9368 451
Lorelei of Ware 589161 G 77 July 952 33.71 2341 94
*Lustre of Ware 408875 A 130 July 1462 63.05 6240 283
*Maid of Ware 483682 B 240 July 1268 61.14 10785 523
*Planet's Rose Blossom 392282 A 287 July 1237 49.62 11400 499
*Royal Lily of Ware 451342 A 212 July 1159 48.02 8182 360
*Royal Lustre of Ware 486259 B 243 July 1129 48.55 10034 465
*Royal Nymph of Ware 477523 B 287 July 859 46.14 8906 469

Todd, Joe, Antioch, Ill. ARHT

Bobolink of Little Orchard 565533 G 295 July 551 29.99 6853 365
†Little Orchard Compact 564254 G 287 July 597 27.43 7504 327

Tribbett, Clark P., Apple Lane Farm, Marcellus, Mich. ARHT

Fortune's Virginia 486749 F 233 July 1258 45.93 10016 385
*Lone Pine Darling 346343 A 87 July 1694 66.74 5109 206
*White Oak Violet 484253 D 93 July 1347 61.73 4342 180

Tufts, Delmont L., Unkamet Farm, Pittsfield, Mass.

Ethel of Unkamet 291085 A 315 July 815 40.19 9958 499
Unkamet Keylara 480566 C 243 July 853 46.28 7599 404
Unkamet Maxine 480555 A 83 July 1321 55.38 3658 162
s. Grassland Sequel Model 183294 D. Unkamet Unity 308227
Unkamet Melissa 480550 A 122 July 1636 62.85 6936 279
Unkamet Myrtle 480563 C 294 July 1051 56.79 11736 655

Twombly, Ruth V., Florham Farm, Madison, N. J. ARHT

Florham Fortunate 505843 D 169 July 1019 42.19 6619 256
*Florham Huntress 370092 A 92 July 1776 71.05 5596 236
s. Langwater Country Gentleman 141686 A. R. D. Florham Diana 192548
*Florham Lenore 404056 A 157 July 1743 77.39 10298 436
*Florham Polly 307289 A 304 July 1557 85.65 16680 869

*Florham Rich Girl 460947	C	224	July	1207	60.36	9482	441
*Liberty's Eloise 460552	B	279	July	1160	53.03	12164	574
Maxim's Eloise 505850	F	181	July	1097	43.91	6982	281
Maxim's Rutila 505849	F	212	July	1170	48.32	8505	351
*Mound City Rutila 469244	A	143	July	1650	66.52	8115	323

Valley Gem Farms, Arlington, Wash. ARHT

*Valley Gem Bridesmaid 489090	A	111	July	1327	60.55	5271	244
Valley Gem Cammilla 506797	C	365	July	176	8.49	8640	418
Valley Gem Celeste 451572	E	365	June	53	2.75	8455	396
Valley Gem Christina 400406	B	365	May	481	32.21	8703	438
Valley Gem Circe 451554	C	320	July	399	24.55	6224	393
Valley Gem Clementine 462756	E	254	July	697	38.62	6779	366
Valley Gem Cookie 506796	C	365	June	177	9.83	10190	552
Valley Gem Delicious 521955	G	126	July	640	34.54	2783	143
Valley Gem Della 512891	G	269	July	842	52.57	7194	391
Valley Gem Desire 520824	G	153	July	638	25.98	3536	149
Valley Gem Diana 521956	G	188	July	583	33.69	3821	206
Valley Gem Dignity 520825	G	165	June	547	31.93	3272	177
Valley Gem Dolly 525435	G	189	July	408	18.90	3442	180
Valley Gem Dutiful 520822	G	134	July	729	36.19	3409	157
Valley Gem Elinor 501307	B	365	June	548	40.10	10158	562
Valley Gem Gift 512892	G	196	July	640	30.66	4905	225
Valley Gem Gloria 523192	G	189	July	699	34.99	4378	229
Valley Gem Godiva 501441	F	114	June	581	37.32	2822	146
Valley Gem Grandma 521957	G	204	July	377	18.98	3443	177

van Beuren, M. M., Sunnyfields Farm, Newport, R. I.

*†Sunnyfields White Clover 418347	B	106	July	1115	54.88	4236	185

Vander Griend Brothers, Baker View Farm, Lynden, Wash. ARHT

†Theresa of Baker View 372229	A	102	June	1353	62.24	5166	234
S. Master of Thousand Springs 147539 A. R. D. Trudy of Baker View 271861							

Vander Griend, C. M., Baker View Farm, Lynden, Wash. ARHT

†Pearl B. of Baker View 570832	F	259	July	578	37.29	6713	396
†Traveler's Desire of Baker View 559254	E	158	Apr	748	33.67	5155	226
†Traveler's Sateen of Baker View 520116	E	305	May	363	22.91	7170	391

Vaughan, C. C., 3rd, Homestead Dairy, Franklin, Va.

*Atlasta Farm Alberta 449667	A	231	July	1049	53.84	9113	461
*Master's Maid of Laneside 412709	A	57	July	1984	80.75	3461	146
Woodland Echo Floy 471601	A	236	July	1033	51.67	9053	451

Vaughan, L. M. & M. E., Mount Logan Farm, Chillicothe, Ohio. ARHT

Mt. Logan F. Diana 497954	F	181	July	1081	52.25	6636	278

Vaughan, M. D., Mr. & Mrs., Mount Logan Farm, Chillicothe, Ohio. ARHT

*†Eilene of Mount Logan Farm 395770	A	208	July	804	39.04	6459	318
*†Golden Jane's Patsy 380993	A	305	July	463	20.31	9080	478
*†Mt. Logan F. Garnet 444882	C	168	July	730	35.06	4929	213
*†Mt. Logan F. Primrose 444884	C	113	July	878	34.17	3518	150
Mt. Logan Majesty's Betty Lou 489745	F	103	July	1094	44.98	4092	160
Ruth's Esther 185034	A	68	July	1059	49.59	2252	96
S. Ada's Harvest Lad of Grass Mere 69473 D. Ohio Rosebud 2d's Ruth 131056							

Virginia Polytechnic Institute, Blacksburg, Va.

V. P. I. King Ellie Marvel 487550	G	223	July	796	38.93	6414	340
V. P. I. King Flora Maggie 487544	G	344	June	653	35.09	8181	435
V. P. I. King Friend Malinda 487547	G	301	July	658	32.41	7587	360
V. P. I. King Geneva Maud 487548	G	259	July	918	48.14	9025	431
V. P. I. King Iva Marion 487545	G	298	July	861	43.57	9358	469

Walker, J. F., Pine Grove Dairy Farms, Portsmouth, Va. ARHT

Daffodil's Girl 517581	G	109	July	805	38.33	3184	146
Foremost Fidelia of San Geldo 388927	A	279	July	971	43.73	10050	439
Gayoso Southern Daisy 560782	F	249	July	814	40.72	6731	351
*Golden Fairy of Pine Grove 418671	C	222	July	1117	56.32	9429	445
Golden Hawk of Pine Grove 422778	C	216	July	1087	46.41	8422	368
Hannibal's Lady of San Geldo 419508	A	60	July	1227	55.72	2329	110
*Ivakota's Marigold 387326	A	183	July	1312	55.64	9392	380
Ivakota's Southland Bess 427519	C	186	July	1125	49.54	7756	341
Jacquelin's Gracie 455682	B	251	July	923	37.23	8370	340
Laddie's Beauty of San Geldo 496157	A	60	July	1449	52.32	2689	103
Laddie's Last Pearl 558557	D	33	July	1295	47.69	1354	49
S. Laddie of Grassy Grove 181113 D. San Geldo Pearl Mary 426514							
Lady's Skylark Holliston 469071	E	152	July	896	44.18	4665	207
La Flora of San Geldo 426515	A	53	July	1043	41.00	1805	67
S. Laddie of Grassy Grove 181113 D. Flora of San Geldo 280133							
Marigold's Dixie Queen 507783	G	152	July	834	43.74	4853	210
Miss Pete 424423	A	46	July	1436	55.61	2022	78
S. Bonnie Bess' May King 171782 D. Majesty's Tulip 279719							
Patsy Neel 361460	A	125	July	1064	43.63	4635	184
Pine Grove's Golden Princess 466984	E	348	July	761	38.28	9931	483
Pine Grove's Mollie 466985	F	365	July	755	37.10	11598	520
Rose's Florentine of San Geldo 414722	A	82	July	1301	54.65	3493	147
Sequel Rose of San Geldo 496153	A	189	July	1049	44.83	7228	303
Tessie of Prairie Farm 255834	A	111	July	1044	54.73	4121	194
Valor's Peggy of San Geldo 426518	A	291	July	926	40.76	10178	440
Valor's Rose of San Geldo 496160	A	261	July	803	36.71	9003	390
Van's Rebecca of Pine Grove 466983	D	83	July	1149	46.79	3177	119
Verarose's Beauty 556879	E	61	July	1118	45.09	2111	84
Verarose's Florene 556876	C	181	July	1141	44.19	7623	305

Ward Foundation Corporation, Ward Acres Farm, New Rochelle, N. Y.

Milkman's Pearl 486827	F	59	July	1130	47.12	2137	85
S. Ward Acres Milkman 209366 D. Aiyukpa K. Pearl 258131							
*Ward Acres Allium 344503	A	277	July	1447	70.04	14931	714
*Ward Acres Eyebright 434438	C	190	July	1398	69.95	10414	481
Ward Acres Nellie 486825	G	365	Aug	103	5.70	11739	589

Wardrep, A. J., Est., Farragut Farms, Concord, Tenn. ARHT

Carnation's Golden Polly 372998	A	61	July	1018	43.09	1881	79
S. Coker Carnation King 133033 D. Golden Dolly 306458							
Farragut's Gay Queen 504845	B	140	July	1142	52.11	5578	257
Farragut's Phyllis 504641	G	205	July	746	35.92	5881	275
Gay Lassie of Twin Brook 239277	A	142	July	1119	51.07	5507	247
Incavo's Fairy of Farragut 431675	D	327	July	699	34.01	8126	354
Incavo's Grit of Farragut 419395	A	109	July	1293	61.07	4788	224
Incavo's Rose of Farragut 419391	A	295	July	740	38.15	8591	435
*Laverna's Harvest Queen 384020	A	251	July	742	39.29	7740	417
Palmer's Foremost Rose 446873	C	34	July	1266	51.91	1366	56
S. Miller's Foremost Holliston 164262 D. Palmer's Red Rose 367146							
Wakefield Golden Maid 419379	A	104	July	1166	53.29	4456	185
Wakefield Incavo Queen 419387	B	95	July	1438	61.29	4481	185
Wakefield Incavo Salome 419390	C	176	July	1101	49.24	6576	291

Wardrep Brothers, Farragut Farms, Concord, Tenn. ARHT

Fairy of Garden Creek 284749	A	157	July	801	34.29	4788	209
Miss Stanley 515791	G	40	July	1086	45.63	1354	56
S. Eminence of Garden Creek 206295 D. Honeymoon of Stanley 427235							
Peggy of Dunmoven 413574	A	134	July	1104	53.54	5040	224

Wasson, Jenny C., Mira Vista Farm, Altamont, N. Y. ARHT

†Mira Vista's Rocha's Queen 490613	G	237	Aug	507	27.33	4622	238
*†Mira Vista's Rosine 427785	C	200	Aug	813	43.12	7070	364

Weber, R. F., Rancho Nicasio, Marshall, Calif.

La Sue of Peach Ridge Farm 311873	A	142	Aug	1444	64.58	6954	286
Rancho Nicasio Commendation Lil 572789	G	243	Aug	1253	56.03	10150	422
Rancho Nicasio Commendation Rosa 543355	G	167	Aug	899	46.75	5851	287
*Rancho Nicasio Roamer's Lark 376085	A	204	Aug	1287	58.46	9767	399
Rose Marie Dunham 427959	B	269	Aug	1038	59.51	10137	540

Wehr, Wade N., Youngstown, Ohio. ARHT

†Belle Vista Sally 460122	D	187	July	612	32.74	4823	252
†Belle Vista Secret 481346	F	190	July	1041	49.14	6647	317
†Eastlawn Kay 404954	A	212	July	838	40.08	7294	330
*†Rover's Lottie of Belle Vista 357282	A	106	May	1517	70.26	5496	235

Welch, Edwin C., Little Orchard Farm, Antioch, Ill. ARHT

*†Gardenius's Browny of Malloy 421267	B	264	July	870	43.89	9656	491
†Little Orchard Charlotte 564256	G	267	July	362	21.69	5687	267
†Little Orchard Clarissa 564255	G	247	July	542	24.50	6309	276
*†Little Orchard Comfort 536462	E	192	July	538	25.59	5580	244
†Little Orchard Cora 517232	E	305	July	132	8.70	5282	284
*†Little Orchard Corinna 548065	D	91	July	974	42.38	3233	146
†Little Orchard Cynthia 536460	D	164	July	604	25.98	4284	193
*†Little Orchard Prudence 449229	A	115	July	1031	40.33	4540	191
*†Prucilla of Little Orchard 411784	A	116	July	981	36.03	3761	170
*†Twinkle's Little Star 436848	A	239	July	970	41.65	9157	422

Welker, G. C., Greensboro, N. C. ARHT

*Quail Roost Maxim's Gold Belle 363372	A	38	July	1193	44.98	1437	54
S. High Point Prince Maxim 104016 A. R. D. Foremost Golden Belle 249790							

West, William R., Est., High Hill Farm, New Bedford, Mass. ARHT

Courier's Edna of High Hill 526935	G	70	July	1078	46.60	2422	106
S. Langwater Courier 227624 D. Harvester's Edna of High Hill 368558							
Courier's Jane of High Hill 523231	G	89	July	897	39.14	2615	108
S. Langwater Courier 227624 D. Bet's Clara of High Hill 427308							
Courier's Jean of High Hill 523230	G	88	July	1032	49.87	3002	132
S. Langwater Courier 227624 D. Bet's Clara of High Hill 427308							
Harvester's Judy of High Hill 526933	G	348	July	678	35.29	9171	440
Harvester's Kate of High Hill 502685	E	241	July	793	49.88	7138	396
Harvester's Kay of High Hill 502684	E	283	July	653	42.07	6854	409

Western Glow Farms, Incorporated, Bow, Wash. ARHT

*Ben's Princess Wild Rose 440612	A	243	July	989	49.47	8855	408
S. Elberta's Foremost 169023 A. R. Princess Wild Rose 416257							
Butterfat Marvel Patricia 516037	G	178	July	1036	38.87	6640	279
Hillsview Dixie Anne 390851	A	212	July	1152	66.26	8703	467
*La Fleur of Chicona 309733	A	243	July	930	54.17	8852	475
Lark of Chicona 305466	A	270	July	932	51.74	9884	537
Wesclair Dewdrop 571916	C	205	July	879	40.48	8370	374
Wesclair Princess 571971	G	212	July	1018	52.76	7640	343
Western Glow Butterfat Clara 505410	F	169	July	1207	70.06	6740	344
Wilda of Chicona 455939	A	240	July	1206	56.71	11320	506

White, George M., Gayhead Guernsey Farms, Coxsackie, N. Y. ARHT

Gayhead's Helena 572476	G	163	Aug	926	42.62	5203	238
Gayhead's Iona 539694	G	241	Aug	900	41.33	7021	308
Gayhead's Lady Love 539697	G	127	Aug	998	43.93	4590	194
Gayhead's Libbie 519436	D	328	Aug	828	38.52	10801	500
Gayhead's Queen Kate 387506	A	313	Aug	1030	45.53	13180	620

Gayhead's Queen Maida 388377	A	77	Aug	1228	40.04	3116	105
s. Fernbrook King Hendrick 122009 A. R. D. Alta's Osawentha Maid 233540							
Gayhead's Sara 539683	F	294	Aug	780	36.04	8377	380
Primrose of Flint Hill 400101	A	365	Aug	809	42.88	12464	676

White, William T., "Hill Top," Princeton, N. J. ARHT

†Hallmark Diana 483840	G	235	July	849	43.24	6872	346

Whitney, C. L. A., Wyebrook Farm, Loudonville, N. Y. ARHT

Wyebrook Bewitching Queen 523802	F	132	July	1026	48.04	4599	237
Wyebrook Butterscotch 480497	G	365	July	615	38.30	9295	523
Wyebrook Graceful Celebrity 586127	G	101	July	1055	44.12	3725	142
Wyebrook Graceful Choice 478952	E	323	July	1030	44.62	12463	518
*Wyebrook Greenwich Princess 478956	E	171	July	1028	47.33	6603	313
*Wyebrook Hylan Princess 478955	E	181	July	987	53.50	6479	357
Wyebrook Rose Louise 547600	G	111	July	1000	45.42	3933	179
Wyebrook Rose Queen 523806	G	136	July	904	38.10	4634	197

Wigglesworth, Edward, Meredith Farm, Topsfield, Mass. ARHT

Alfalfa Farm Starlight 471656	F	241	July	925	54.22	8157	444
*Meredith Brilliant 526931	E	269	July	1238	52.75	11968	524
*Meredith Bubbles 505990	B	105	July	1366	75.15	5130	255
Meredith Confident 589009	G	111	July	1011	45.03	3840	174
Meredith Dolly 500600	G	259	July	1086	59.09	9100	491
Meredith Echo 510850	G	52	July	1359	54.36	2188	87
s. Meredith Gallant 236804 D. Meredith Dream 401360							

Meredith Patricia 558839	G	365	July	168	10.16	9622	535
Meredith Sheba 583135	G	133	July	972	48.82	4682	214

Wilcox, Charles J., Kenwood Farm, Shelburne, Vt. ARHT

*Architect's Irene 377926	A	117	July	1228	46.55	5067	202
s. Appletree Point Architect 196610 D. Kenwood's Irene 284253							
*Ken Alva 459151	E	184	July	949	35.13	6894	264
†Ken Baby 418274	C	260	July	22	1.28	5681	288
†Ken Jessie 501927	G	300	July	577	32.84	6531	339
Ken Ora 500594	F	164	July	694	33.41	4026	208
*Kenwood's Sunbeam 324085	A	222	July	1137	47.88	8806	387
s. Phillips Helen's Primate 131564 A. R. D. Kenwood's Zeta Empress 194536							
*Ken Yancey 490680	A	139	July	1113	42.22	5012	204
s. Phillips Helen's Primate 131564 A. R. D. Kenwood's Daughter 219400							

Williams, D. L., Wern Farms, Waukesha, Wis.

†Wern Muiroc's Desire 521333	E	167	July	1019	39.05	6023	234
†Wern Muiroc's Devotion 521331	D	212	July	975	38.45	7449	289
Wern Reliance's Cleo 521329	B	167	June	910	39.34	5161	218
Wern's Reliance's Blossom 580571	A	176	July	1031	42.20	6834	268
White Oak Clio 484264	G	347	July	555	29.48	7327	358
White Oak Sunset 484267	G	333	July	411	25.08	7097	374

Williams, F. L., Law-Will Farm, Hope, R. I.

Law-Will Eve's Eleanor 573535	G	194	July	903	38.95	6145	260
Law-Will Muriel 559057	G	334	July	649	41.74	8795	497
Law-Will Rue's Rosanne 565922	G	290	July	876	39.70	9729	406
*Law-Will's Evangeline 445450	A	287	July	932	57.26	11118	633
*Law-Will's Mina 482264	B	157	July	1127	64.25	6975	370
Law-Will's Miriam's Marilyn 530570	E	201	July	922	48.63	7202	334
Law-Will's Pocahontas 584793	F	72	July	1006	43.26	2364	100
s. Steele's Hill Admiral Farragut 186796 A. R. D. Primate's Pocahontas 338339							

Williams, John H., Park Farm, Waukesha, Wis. ARHT

*Park's Cynthia 395754	A	163	July	1111	50.44	6660	286
Park's Honesty 520442	G	183	July	739	32.32	4729	189
Park's Jule 513085	G	198	July	769	30.79	5954	230
Park's Martha 513470	G	167	July	672	34.45	4027	177

Willyard Brothers, Warel Farm, Ravenna, Ohio.

*Warel Dairymaid 514405	B	160	July	1456	48.50	8490	332
*Warel Destiny 423403	B	159	July	1122	51.20	6838	313

Wing, Charles A., Cloverhill Registered Guernsey Farm, Medford, Oregon. ARHT

*†Anna of Lynden 454215	D	172	July	823	36.33	5811	242
†Cloverhill Alisa 571354	G	181	July	817	39.23	5171	240
†Cloverhill Helen 590752	G	159	July	711	34.23	4279	191
†Cloverhill Louise's Lady 571355	G	76	July	920	37.28	2292	88
†Fairy's Temptation Rose 512430	E	305	July	560	31.58	9485	442
*†Glenloch Sybil 395808	A	118	July	1052	52.31	4571	200
†Glenloch Verbena 399915	B	300	July	589	30.42	8138	370
*†Glen Oak's Itsa Girl 388684	A	305	July	313	14.78	8920	426
†Golden Oregon Diamond 492804	A	236	July	573	24.32	6209	254
*†Happy Girl's Marie 473152	E	111	July	1121	46.55	4543	178
†Prue's Patricia 446001	A	156	July	1049	47.22	5906	252
*†Rogueland's Marian 459162	A	125	July	1052	41.67	4763	189
*†Rogueland's Mary Ann 459161	A	195	July	623	28.36	4913	215
†Wandamere Serene 498579	E	258	July	827	43.42	7678	388

Woods, Mort, Primrose Farm, Ardmore, Okla. ARHT

Clarkson's Araby of Primrose 531327	G	202	July	623	32.01	5183	261
*Kathleen of Primrose 315685	A	250	July	1094	42.14	12437	492
Orchid of Primrose 405096	B	312	July	654	28.27	10794	493
Ramona of Fox River Valley 277357	A	277	July	883	36.85	11864	438
Ramona of Primrose 507455	G	148	July	794	37.88	4126	197
†Remembrance of Primrose 513726	G	148	July	572	29.20	2888	134
†Saphronia of Primrose 525741	G	195	July	542	27.74	3914	195
Sappho of Primrose 523516	G	184	July	962	42.65	6279	256

Woodward, E. G., Grassland Farm, Salisbury, Conn. ARHT

Arethusa Cynthia 457684	F	335	Apr	171	8.82	10784	503
†Arethusa Delhi 510602	F	45	July	1047	48.16	1472	66
s. Grassland Troubadour 195677 D. Arethusa Joyful W. 372505							
*†Brookside's Maybella 476368	D	118	July	1213	60.17	5209	208
†Dinah of Blueberry Hill 484247	E	305	July	174	8.62	10131	478
Elm Tree Nerissa 475887	F	359	July	1308	71.29	15304	727
†Grassland Beauvalonia 476739	E	47	July	1286	51.07	1858	73
s. Grassland Beau Valentine 217137 D. Grassland Valonia 272064							
Grassland Bopoll 459107	F	296	July	345	19.88	7036	319
†Grassland Bowill 476734	F	266	July	1026	52.87	9166	433
Grassland Valmarta 373635	A	347	June	705	30.25		
				215	9.11	16869	690
Grassland Valstella 408532	C	365	July	975	37.45	11375	463
†Max's Fairy 492989	G	214	July	607	29.29	5288	253
Merry Maker's Anita 478226	F	343	July	622	26.13	8547	367
†Merry Maker's May 470300	E	194	July	984	43.21	6406	297
*†Quanqual Buttercup 329821	A	194	July	1541	62.43	9652	388
†Quanqual Butter Girl 477332	F	243	July	687	34.31	6594	307
Quanqual Madge 477333	G	269	July	323	20.33	5303	294
Quanqual Royal 477327	F	297	July	237	17.08	5080	287
*Red Rose Electra 442145	D	290	July	1017	58.58	12536	632
†Red Rose Helena 467476	F	295	July	478	27.39	7548	399
*†Valentine's Pauletta 441120	D	197	July	1667	73.38	10222	437

Wright, Bertram & Son, Delightful Rock Farm, White Hall, Md.

Blue Rock Dew Drop 419326	B	235	July	1176	51.17	10400	456
*Coldspring's Hardwick's Rose 443240	D	353	July	665	35.42	11573	551

Ziegler, Howard J., Clyde, Ohio. ARHT

*†Aigler Farm Victoria 529802	D	264	July	1285	46.91	10317	423

Ziesing, August, Thorn Hill Farm, Deerfield, Ill.

*Alberta of Thorn Hill 397373	B	270	July	1118	67.69	10987	626
Dottie of Thorn Hill 522953	G	71	July	1133	43.07	2561	97
s. Wendmere Regent's May King 167543 A. R. D. Dot of Thorn Hill 438882							

Zimmerman, S. H., Zimalcrest Farm, Columbia, S. C. ARHT

Zimalcrest Chief's Delight 495106	E	199	July	612	30.74	4638	200
Zimalcrest Essie 519493	G	72	July	693	32.81	1759	74
s. Quail Roost Maxim's Design 215826 D. Zimalcrest Jessie 313718							
Zimalcrest Ivy 475112	A	294	July	438	26.65	6615	344
Zimalcrest Ivy's Beauty 495108	F	276	July	615	35.27	6479	350
Zimalcrest Jessie 313718	A	276	July	569	28.79	6870	292
Zimalcrest Lady Rose 495105	D	54	July	856	36.72	1355	55
s. Illustrator's Laddie 178448 A. R. D. Zimalcrest Cavalier's Primrose 259329							
Zimalcrest Maple Glen Peggy 272916	A	320	July	763	38.04	9478	441
Zimalcrest Rosalie 516818	F	61	July	915	43.85	1694	71
s. Quail Roost Maxim's Design 215826 D. Zimalcrest Rosebud 475113							
Zimalcrest Rosalind 526893	G	41	July	872	38.84	1093	48
s. Quail Roost Maxim's Design 215826 D. Zimalcrest Rhodora 482065							
Zimalcrest Rosanne 482063	B	161	July	1110	51.77	6566	281
Zimalcrest Rose 287152	A	208	July	976	46.09	6592	294
Zimalcrest Rosebud 475113	A	278	July	490	27.54	6258	295
Zimalcrest Violet 495107	E	78	July	693	33.16	1828	88
s. Illustrator's Laddie 178448 A. R. D. Zimalcrest Daisey 337944							

Maine Guernseys Scored

A GOOD group of Maine Guernseys were housed at the cattle show held at Highmoor Farm of the Maine Agricultural Experiment Station.

The occasion was the third annual dairymen's field day and was sponsored by the thirteen Dairy Herd Improvement Associations of the state as well as a number of agricultural organizations. Jerseys, Holsteins, Ayrshires, Brown Swiss and Guernseys were shown.

Awards were made according to a new plan, dividing each class into groups of excellent, very good, good, and fair cows, rather than giving individual placings only to the three or four highest individuals in each class. Within each of these groups, average butter fat production of the cow determined the color of the ribbon awarded.

Winners of the purple, blue and red ribbons were as follows:

Two-Year-Olds: Red ribbon, fair, Jane Adams, P. C. White, Skowhegan.

Three-Year-Olds: Blue Ribbon, good, Windycroft Princess 505473 and Windycroft Cynthia 505472, Stayley Wetmore, Farmington. Also Maple Lane Africander's Eugenie 469046, C. F. Rines, Westbrook.

Four-Year-Olds: Blue Ribbons, good, Amelia, Woolworth Farms, Monmouth. Good, Windycroft Fearless Rosamond 489974, Stayley Wetmore, Farmington. Red Ribbon, good, Topsy of Y-Brook 455239, C. H. Holman, Dixfield.

Five-Years-Old and Over: Purple ribbon, very good, Hope B. of the Elms 268058 and Starlight B. of the

(*Please turn to page 848*)

ADVANCED REGISTER NOTES

("T. M." indicates the total number of milkings during the record.)

STATE CHAMPIONS

CONNECTICUT

CHI Rosalind of Cobble Croft 461112, 11546.5 pounds milk; 522.8 pounds butter fat. (721 T. M.) Breeder, Mary Bacon, Kent. Owner, W. J., Percy and Margaret Atchison, Gaylordsville.

IOWA

EE Johanna of Iowanola 465140, 13554.6 pounds milk; 680.9 pounds butter fat. (1094 T. M.) Breeder and owner, Charles R. Mountain, Des Moines.

KENTUCKY

GGG Rose Tree Aggie Baronette 538412, 6547.5 pounds milk; 301.6 pounds butter fat. (577 T. M.) Breeder, Rosenbaum and Brother, Inc., Mount Vernon, Indiana. Owner, A. E. Keach and Son, Henderson.

NEW HAMPSHIRE

DHI Great Elm Ethel 519187, 10173.5 pounds milk; 520.1 pounds butter fat. (946 T. M.) Breeder and owner, A. J. Young, Dover.

NEW MEXICO

EHI Flume Farm Omar's Hazel 549007, 11928.5 pounds milk; 486.0 pounds butter fat. (1068 T. M.) Breeder and owner, W. B. Cantrell, Derry.

OREGON

CCC Ruthilda of Oak Park 411040, 10195.3 pounds milk; 579.9 pounds butter fat. (610 T. M.) Breeder and owner, J. A. Campbell, Amity,

TENNESSEE

CCC Wakefield Muriel 419386, 8558.0 pounds milk; 393.7 pounds butter fat. (610 T. M.) Breeder, Phil J. McGovern, Concord. Owner, Est. A. J. Wardrep, Concord.

DHI Lila Drew Arrow Cherub La 431969, 10514.3 pounds milk; 509.5 pounds butter fat. (730 T. M.) Breeder, I. Ben Miller, Cape Girardeau, Missouri. Owner, John Wallace, Germantown.

VERMONT

DHI Gimple of The Stronghold 473334, 7932.0 pounds milk; 341.3 pounds butter fat. (622 T. M.) Breeder and owner, T. W. Strong, Craftsbury Common.

Jo Daviess Parish Show

THE Jo Daviess County Guernsey Association held its annual parish show in connection with the Elizabeth Community Fair on August 20 at Elizabeth, Illinois. Guernseys predominate over all breeds in the county and at the fair there were forty-eight Guernseys out of a total of seventy-four head of dairy cattle.

Charles Wilkins, owner of Mound City Farm at Plattville, Wisconsin, judged the show and did a most satisfactory job.

In the open classes, John Reusch and Sons seemed to predominate, but were closely followed by Everette Read, these two herds taking most of the firsts and seconds. Reusch's won both Premier Exhibitor and Premier Breeder awards as well as winning the coveted honor of having the best display over all breeds. In the 4-H club division, Harlan Reusch, Donna Read and Curtis Mitchell won the blues. Curtis Mitchell's heifer was later made champion Guernsey and went on to win grand championship over all breeds.

Trophy winners were: Curtis Mitchell, who won the C. C. Burns Cup; Donna Read, who won a Guernsey Association cup, and Harlan Reusch won two Association cups besides the Dairy Herd Improvement Association plaque for the best showmanship.

Mention should be made of Everette Read, State Association Director and local secretary; Louis Haug, local President; and Farm Advisor Kearnaghan who did much to make the show a success.

Open class exhibitors were: John Reusch and Sons; Everette Read; Curtis Mitchell; LeRoy Groezinger; Kenneth Bryson; Auson Parrott; Robert Brashaw, and Kay Williams.

Maine . . .

(*Continued from page 847*)

Elms 269265, Stayley Wetmore, Farmington. Blue Ribbons, Roto Sunny Blossom 354193, Round Top Farms, Damariscotta; very good, Fairplay Nancy 366836 and Janet B. of the Elms 292230, Charles Skillings, Farmington; Pearl B. of the Elms 296009, Stayley Wetmore, Farmington, very good; Retha and Dolly, good, Hilda, Woolworth Farms, Monmouth, good; Pinky C, fair, Maud C, and Daisy, good, all owned by Edwin Greeley, Merrill; good, Polly Prim, L. J. Libby, Sabattus.

Red Ribbons: Nannie, K. B. McLean, North Anson; fair, Robbins II, P. C. White, Skowhegan; Gladiola B. of the Elms 230060, Round Top Farms, Damariscotta; Marietta, fair, Dan Foster and Son, Augusta; Buttercup, good, Edwin Greeley, Merrill; Brindle Daisy, Brindle and Tiny, fair, Walter Knight and Son, Richmond.

SUMMARY OF 57429 ADVANCED REGISTER RECORDS

(Includes single, double and triple letter records)

	Records	Lbs. Milk	Lbs. B. F.	Per Cent.
Class A	16020	11319.2	557.7	4.93
Class B	3751	10965.1	545.8	4.98
Class C	4475	10526.9	522.4	4.96
Class D	4872	10179.4	509.2	5.00
Class E	5906	9548.3	481.6	5.04
Class F	7313	9521.8	470.9	4.95
Class G	15092	8968.0	449.5	5.01
	57429	10108.8	502.7	4.97

New Advanced Register Sires

	Daughters	Lbs. Milk	Lbs. B. Fat	T.M.	Class
Bournedale Allen Jay 158813, A. R. Sire, Lone Pine Illustrator 59189, A. R. Dam, Nella Jay of Pencoyd 77520, A. R. Born Aug. 7, 1928. Owner, H. F. Andrus, Yonkers, N. Y.	Bournedale Lorallen 379258, H. I. 3606	7662.7	367.6	606	EHI
	Re-entry	10024.4	497.3	676	CHI
	Re-entry	8921.3	424.3	610	AHI
	Bournedale Humming Bird 422561, A. R. 39543	10224.5	461.9	1094	GG
	Bournedale Betty Ray 468143, A. R. 46162	13962.9	791.9	1095	E
	Bournedale Connie-Mac 483947, A. R. 46324	12829.4	559.1	1095	G
	Bournedale Vivian's Nella 411127, A. R. 46451	14282.2	700.5	1095	B
Broadland May Prince 200586, A. R. Sire, Green Meadow Coronation Prince 125281, A. R. Dam, Green Meadow May Wort 324925, A. R. Born March 9, 1932. Owner, Thomas Marsalis, Queenstown, Md.	Broadland Windflower 439854, A. R. 41315	9646.5	480.9	1095	G
	Broadland Minerva 439855, A. R. 41582	9461.9	454.6	1095	G
	Broadland Glorious 400782, A. R. 42342	12406.6	565.6	1094	EE
	Broadland Charm 457252, A. R. 44398	10606.1	582.1	1095	G
	Broadland Posey 478420, A. R. 46409	12094.8	578.2	1095	G
Butterfat of Mirador 201732, A. R. Sire, Imp. Primrose's Butterfat 104967, A. R. Dam, Heartsease Butterfat Belle 301631, A. R. Born Jan. 24, 1932. Owner, Ronald L. Tree, Greenwood, Va.	Noel of Mirador 4th 455489, H. I. 4333	10269.5	459.4	990	GHI
	Noel of Mirador 5th 462062, H. I. 6417	9307.4	406.6	730	GHI
	Butterfat's Alice of Mirador 455495, H. I. 6998	8707.0	352.5	831	EHI
	Butterfat's Daisy of Mirador 455485, H. I. 6999	7119.0	313.7	588	DHI
	Butterfat's Flower of Mirador 462061, H. I. 7160	7995.3	410.4	703	EHI
Fisherman's Norman's Star 213010, A. R. Sire, Fisherman's Norman 177763, A. R. Dam, Star of Luck Star 170823, A. R. Born May 2, 1932. Owner, Mrs. H. M. Hanna, Mentor, Ohio.	Prima Donna of H. F. 458721, H. I. 5037	8999.0	502.0	730	GHI
	Nancy of Stump Hollow 516432, H. I. 5688	7604.6	328.7	899	GHI
	Star's Raider's Bess 430553, H. I. 5689	8477.4	441.9	1043	GHI
	Early Rose of Stump Hollow 516434, H. I. 6701	8680.9	379.1	986	GHI
	Easter Morn of Stump Hollow 516435, H. I. 7174	6705.5	306.0	870	GHI
Gaylord's Navigator 205013, A.R. Sire, Gaylord Dividend 185585. Dam, Frances Marie of Oakwood 147084, A. R. Born July 3, 1932. Owner, E. K. Gaylord, Oklahoma City, Okla.	Gaylord's Zinnia 430092, A. R. 40778	10915.5	563.6	1095	G
	Gaylord's Indian Queen 430086, A. R. 40947	9382.9	476.5	1095	GG
	Gaylord's Gloria 430095, A. R. 41476	9227.5	522.4	1095	G
	Gaylord's Lustre 430089, A. R. 41481	9348.0	540.5	1095	G
	Betty Indian Maid 439641, A. R. 46389	9301.4	484.0	1095	E
Grenfel Virginian 210276, A. R. Sire, Grangemead Sequel 181516, A. R. Dam, Grenfel Virginia 298705, A. R. Born June 1, 1932. Owner, Seymour Brothers, West Allis, Wis.	Grenfel Ginger 492363, A. R. 39450	6431.3	317.8	610	GGG
	Grenfel Dorinda 501179, A. R. 40239	4929.3	311.2	610	GGG
	Grenfel Verna 519667, A. R. 42142	4855.9	289.6	610	GGG
	Guernsey Grove Virginia 452704, A. R. 43988	7022.6	366.1	610	FFF
	Grenfel Zulette 554798, A. R. 46406	5569.4	331.9	610	GGG
	Grenfel Thelma 550346, A. R. 46407	7770.1	394.8	730	FF
	Grenfel Shasta 550784, A. R. 46489	5547.2	283.4	610	GGG
Majesty's Sovereign 206528, A. R. Sire, May Royal's Majesty 117245, A. R. Dam, Aggie's Pride of High Rock 140985, A. R. Born May 1, 1932. Owner, Julia Rhodes, Mr. and Mrs. Clarence Whissen, Robert N. Rhodes and J. H. Alger, Broadway, Va.	Golden Glow's Pride 421217, H. I. 4886	8550.3	342.2	668	GHI
	Re-entry A. R. 45603	13061.0	514.7	1095	EE
	Broadview's Twilight 421216, H. I. 5066	7513.7	330.6	607	FHI
	Re-entry A. R. 45601	12503.9	532.3	1095	DD
	Broadview's Snow Queen 431968, A. R. 40841	12076.3	610.1	1095	GG
	Broadview's Queenie 459912, A. R. 44091	12266.6	570.6	1095	G
	Riegeldale Sovereign Duchess 461867, A. R. 46437	11535.0	616.4	1095	F
Raemelton Sunny Dictator 217398, A. R. Sire, Sunnyvale Sun 103167, A. R. Dam, Woodvale Betty Lou 212970, A. R. Born Jan. 10, 1934. Owner, Robert D. Musser, Circleville, Ohio.	Queen Ann of Versailles 459176, A. R. 43677	9334.8	472.1	610	GGG
	Connie Darlean of Versailles 478946, A. R. 45340	7339.1	411.3	610	GGG
	Edna Mae of Versailles 546705, A. R. 45816	7413.4	344.8	610	GGG
	Betty Rose of Versailles 504351, A. R. 46373	7275.1	358.7	610	GGG
	Nancy Carol of Versailles 504350, A. R. 46398	8602.6	404.6	610	GGG
Rosebriar Valentine 202768, A. R. Sire, Hardwick's Golden Noble 158363, A. R. Dam, Imp. Boone's Princess Valentine 105709. Born March 26, 1932. Owner, W. J. Arbuckle, Flat Rock, Ind.	Rosebriar Princess Peg 447038, H. I. 6097	10882.1	479.3	1059	FHI
	Rosebriar Valetta 457193, H. I. 6098	13014.2	569.5	1075	FHI
	Rosebriar Valottie 458166, H. I. 6249	10304.1	456.5	986	GHI
	Rosebriar Valmary 493783, H. I. 7093	11882.4	596.1	1095	GHI
	Rosebriar Valona 458167, H. I. 7094	11667.8	554.2	1095	EHI
Royal's King of Lenor Place 178488, A. R. Sire, Royal's Kimball 132085, A. R. Dam, Lady Carena's Nestucca Belle 85436. Born Jan. 16, 1930. Owner, C. T. Gilbert and Sons, Shaw, Oregon.	Elizabeth of Oak Park 384408, H. I. 5751	8693.9	404.8	649	BHI
	Daisy of Oak Park 357152, A. R. 41868	12929.7	600.3	610	AAA
	Hilda of Oak Park 357150, A. R. 44560	11649.8	581.6	610	AAA
	Mary of Oak Park 357151, A. R. 44847	14161.5	733.8	1095	AA
	Dolores of Oak Park 384410, A. R. 46498	7546.1	398.0	610	AAA
	Roberta of Oak Park 384409, A. R. 46499	9800.2	514.2	610	AAA
Ward Acres Laddie 151543, A. R. Sire, Langwater Hannibal 69279, A. R. Dam, Ultra Celia 72478, A. R. Born May 31, 1928. Owner, New Mexico College of Agriculture and Mechanic Arts, State College, N. Mex.	N M A C Ultra Rosita 369833, A. R. 35120	8935.2	415.5	1095	G
	N M A C Ultra Nancy 396636, H. I. 4708	6985.8	346.9	730	FHI
	N M A C Ultra Prevosts 410865, H. I. 5308	7957.8	391.4	643	FHI
	Re-entry	7933.0	354.7	711	DHI
	N M A C Ultra Rosencia 432913, H. I. 6773	10689.6	482.4	1095	EHI
	N M A C Ultra Lenora 432911, H. I. 7188	6256.2	322.2	864	EHI

Watershed's Dot's Supersix 186736. A. R. Sire, Gayoso Patricia's Actor 153104, A. R. Dam, Watershed's Dot 252510, A. R. Born Aug. 5, 1930. Owner, Wade H. Stroud, Richburg, S. C.	Little Star of Stroudcrest 435404, A. R. 40683	11171.9	506.9	1095	G
	Dot's Patricia 389776, A. R. 42793	9813.9	558.7	1092	B
	Laura of Stroudcrest 452942, A. R. 43016	9241.9	486.0	1092	GG
	Stroudcrest Ruthie 483207, A. R. 46091	7465.2	388.4	1095	G
	Stroudcrest Dairymaid 483205, A. R. 46383	6515.9	345.5	1095	G

Approved Advanced Register Records

From September 15, 1939, to October 1, 1939

CLASS A—Five Years and Over

A. R.	Name and Owner	Lbs. Milk	Per Cent Fat	Lbs. Fat	Total No. Milkings	Age Yrs. Mos.	Sire	Dam
R°35686	Grassland Valtype 356560 E. G. Woodward, Salisbury, Conn.	21283.6	4.16	886.4	1095	6—1	Grassland Polly's Valentine 98473 A. R.	Grassland Gloria 208437
46454	Lola Ware of Lindendell 314892 Wayne Johnson, Worton, Md.	16768.9	4.77	799.7	1095	8—0	Nonpareil's Overseer of Breidablik 127757 A. R.	Lucy Lane of Good View Farm 153265
R¶31217	Escalon Hulda 351182 George W. Emde, Lodi, Calif.	15607.3	5.04	786.1	1095	9—3	Highland Royal Prince 115656 A. R.	Escalon Hilda 247208
46463	Glenidore's Lady 315590 E. Ellis Elwood, Cherry Valley, N. Y.	15317.8	5.00	766.6	1094	8—3	Otsego Cherub 120939	Glensfoot Glenidore 255442
¶46456	Esther's Girl of Rose Lane 369843 Owen J. Roberts, Kimberton, Pa.	13720.9	5.15	706.2	1084	5—6	Glenburnie Interim 172944 A. R.	Esther's Lady of Rose Lane 323987
R36710	Gerar Noble Clare 4th 384590 John B. Merryman, Sparks, Md.	14326.5	4.90	701.9	1095	5—3	Clare's Patient King 22d 107373	Gerar Noble Clare 231173
R¶40313	Glenburnie Milkmaid 372172 A. D. Thayer, Gwynedd Valley, Pa.	14386.2	4.76	685.2	1060	7—4	Imp. Dunwalk Lad 113342 A. R.	Millside Deux Belle 297902
R¶35242	Sunshine Columbian Violet 362462 J. W. Loving, Pueblo, Colo.	14169.6	4.77	675.2	1095	6—5	Charm's Valor 183830 A. R.	Sunshine Columbian 244235
R37931	Quail Roost Maxim's Christine 374884 George Watts Hill, Rougemont, N. C.	12393.5	5.43	672.8	1092	5—6	High Point Prince Maxim 104016 A. R.	Quail Roost Primrose Christine 289415
R34453	Arizona Farm's Mildred 372914 University of Arizona, Tucson, Ariz.	16642.6	4.04	672.5	1094	6—11	Rippling Ruby's Governor 163512	Arizona Farm's Garnett 297752
46532	Holliston's Brilliant Maid 492912 Dudley P. Rogers, Danvers, Mass.	12898.7	5.19	668.9	1095	8—9	Yeoman's Brilliant Holliston (7025 C. G. H. B.)	Brookfield Maid (4651 C. G. H. B.)
46533	Peggy of Wood Homestead 336046 Dudley P. Rogers, Danvers, Mass.	12593.4	5.17	650.9	1095	6—11	Bonnie Brae Forest 173706	Marie of Wood Homestead 248642
R¶29973	Rancho Cavalier's Priscilla 329945 D. O. Brant, Canoga Park, Calif.	13179.8	4.93	650.1	1095	9—8	Cavalier of the Rancho 122710 A. R.	Glen Gable Priscilla 169784
R¶34687	Homestead Royal Ann 362224 J. M. McDonald, Cortland, N. Y.	13392.6	4.82	645.8	1093	6—4	Homestead Royal 117005 A. R.	Homestead Polly Anna 256882
46420	Val Dasher's Courtie 404689 Foremost Guernsey Association, Incorporated, Hopewell Junction, N. Y.	11891.2	5.41	643.0	1095	5—3	Valor's Dasher 146510 A. R.	Courtland Girl 175591
R¶40165	Bet's Sallie of High Hill 392798 George W. Emde, Lodi, Calif.	12527.2	4.95	620.6	1066	5—1	Ward Acres Bet 155512 A. R.	Sallie of High Hill 294330
46464	Langwater Turquoise 351415 Chester C. Bolton, South Euclid, Ohio	13388.9	4.60	615.6	1095	7—2	Langwater Merrymaker 166128 A. R.	Langwater Gem 122456
46436	Homestead Leader's Sallie 545243 Homestead Dairy Farm, Incorporated, Salisbury, Md.	11122.7	5.42	602.3	1095	5—6	Homestead Foremost Colonel 156315	Leader's Sallie 265526
R¶40400	Raemelton Sunny Belle 388004 Est. F. B. Black, Mansfield, Ohio	13549.8	4.44	601.2	1053	5—0	Sunnyvale Sun 103167 A. R.	Edgewood Bonnie Bess 167613
R†37068	Barnegat Itea 377904 Harry B. Cox, Grass Valley, Calif.	10684.2	5.52	589.6	610	5—8	Troutmere Hoover 157308 A. R.	Clematis of Barnegat 296520
46535	Lady's Tidy Girl 340935 Charles H. Simmons & Freeman Yoder, Topeka, Ind.	10522.9	5.55	584.3	730	6—9	Yo-Ho of City View Farm 99433	Lady Alice of Glenwood Farm 249846
¶46408	Shorewood Damsel 363952 F. T. Heffelfinger, Wayzata, Minn.	10688.3	5.33	570.1	1091	5—11	Bell Buoy of Shorewood 160913 A. R.	Shorewood Dame 324209
R¶36445	Hardwick's Minnie 376901 Henry W. Leeds, Westville, N. J.	10437.0	5.44	567.9	1095	5—9	Mixter Hardwick 107510 A. R.	Royal's Minnie 278509
R33978	Raemelton Ramona 331395 Est. F. B. Black, Mansfield, Ohio	13060.5	4.32	563.9	969	7—8	Chedco Laddie 139827 A. R.	Raemelton's Ophelia 214568
¶46466	Beechnut's Rosie 435627 Thomas F. Berberovich, Saginaw, Mich.	13651.7	4.08	557.3	1020	5—9	Sunnymede Rold Gold 180412 A. R.	May Rose of the Linden's 119661
¶46401	Merry Beda of Mt. Logan Farm 391947 Mr. & Mrs. M. D. Vaughan, Chillicothe, Ohio	10719.4	5.15	552.1	1095	5—0	St. James Champion's Francis 187837 A. R.	Esther's Waneta 342670
†46478	Lillian of Dairymaid Farm 372340 Doty Brothers, Goleta, Calif.	11383.4	4.84	551.3	610	6—10	Cherub's Pride of Elderon 107154	Queen of Dairymaid Farm 333069
46460	Iowanola Genevieve 364621 Charles R. Mountain, Des Moines, Iowa	10331.9	5.32	550.1	1095	6—0	Marie's Cherub of Iowanola 132452 A. R.	Ann's Crocus of Tarryawile 276562
¶46428	Barber Farm Goldie 268882 Weston Howland, Brattleboro, Vt.	11786.3	4.61	543.3	1095	9—11	Upland's Diamond 57172 A. R.	Golden Daisy's Juelma 157186
46473	Gold Branch D. Dairymaid 459836 J. B. Roddey, Columbia, S. C.	11972.4	4.53	542.8	1095	5—0	Langwater Dauntless 164465 A. R.	Holliston's Dairymaid 343618
R¶41672	Ruth of The Cedars 393455 J. C. Rawls, Franklin, Va.	9498.6	5.67	538.1	1095	5—1	Inverness Imperial 182547	Soso's Queen of The Cedars 330592
46518	Miss Ada Antelope of Meadow Springs 248218 F. Howard Slayton, Port Byron, N. Y.	11074.6	4.81	532.2	1095	9—11	Queset 104847	Nickle Plate's Miss Rachel 133957
R41272	Sheik's Buttercup of Middale 450309 Arthur S. Moulton, Ridgefield, Wash.	9717.0	5.47	531.8	730	5—2	Aiyukpa L. Sheik 187422 A. R.	King's Bessie of Riverview 114215
†46499	Roberta of Oak Park 384409 J. A. Campbell, Amity, Oregon	9800.2	5.25	514.2	610	5—6	Royal's King of Lenor Place 178488 A. R.	Flu's Countess May of Green Acres 154453
46519	Meadow Springs Queen Elsie 469571 F. Howard Slayton, Port Byron, N. Y.	12045.4	4.25	511.9	1095	5—1	Meadow Springs Masher Hiawatha 213378	Queen Mary of Meadow Springs 402616

R¶41521	Pioneer Sonja 429906 George H. Konishi, Platteville, Colo.	8854.6	5.76	509.9	730	6—3	Interlochs Etna's Prince 128079 A. R.	Pioneer Pet 268828
46435	Marjohnelle Royal Elated 370355 Marjohnelle Food Products Company, Flint, Mich.	12586.2	4.01	505.3	1095	6—0	Royal Heritage 141241 A. R.	Highland Farms Peerless Joy 195192
¶46495	Pioneer Tootsie 312953 Wallace A. Ewing, Fort Lupton, Colo.	9462.9	5.34	505.3	1095	7—9	Florinda's Gold Raider 132207	Pioneer Lady Favor 249637
46438	Westmooreland Dolly 431442 Riegeldale Farms (The Trion Company), Trion, Ga.	10952.7	4.50	493.0	1095	5—9	Klondike Galahad 187215	Dolly of Green Lodge 2d 83152
†46439	Goldmead Cora's Pageant 300712 Sherman Spillers, Versailles, Ohio	8826.9	5.58	492.5	606	8—11	Goldmead Pageant of Progress 157839	Goldmead's Cherub Dream 258770
46412	Rogueland's Secretive 386993 Adohr Milk Farms, Tarzana, Calif.	9939.8	4.73	469.8	730	5—8	Rockingham Majestic 118136 A. R.	Rogue River Sequel's Secret 182947
46443	Hardwick's Faith 462959 C. Russell O'Brien, Harlingen, N. J.	9975.3	4.70	469.1	730	5—7	Wilna's Hardwick 137499 A. R.	Locust Lane Faithful 200846
46444	Maraval 325398 M. C. Buckingham, Cornwall, Pa.	11199.4	4.15	464.7	1095	7—8	Fairview's Athletic Prospector 151633 A. R.	Marquita 164630
¶46393	Claudine of Hilldene 318749 Alderney Dairy Company, Morris Plains, N. J.	11533.8	4.01	462.1	1036	8—1	Chestnutwold Ultra Beacon 136110 A. R.	Coquette of Malvern 119188
†46375	Sunnydale's Beauty 499812 Claude L. Mangas, Union City, Ind.	7948.3	5.81	461.7	610	5—2	Sunnydale's Cherub Dream 196135 A. R.	Goldmead's Betty Rose 220040
¶46481	Homewood 182792 M. C. Buckingham Cornwall, Pa.	10638.1	4.28	455.0	1095	13—2	Tops of Gold of Stockdale 52967	Dewey's Constantia 122277
†46455	Alpha of Pine Creek Farm 345443 Mrs. Carl N. Martin, Anselma, Pa.	8606.8	5.07	436.3	610	7—3	Carlos of White Farms 149924 A. R.	Louise of Preston Hollow 278203
46390	Gwyndolyn of the Loop 275916 E. K. Gaylord, Oklahoma City, Okla.	8163.5	5.20	424.3	1095	9—8	Carteret Governor of the Loop 121280	Aviator Knight's Jane of the Loop 165431
R†39578	Bryan's Milkmaid 398568 Great Hopes Farms, Incorporated, Centerville, Md.	7668.0	5.43	416.1	610	5—0	Procris Bryan of Union Hill 190318	Ranchman's Hedges 159453
R35960	Royal Hazelene 384681 E. J. Barrett, Slaterville Springs, N. Y.	8859.6	4.58	405.9	622	5—10	Royal's Bell Buoy 130305 A. R.	Forge Hill Laddie's Witch Hazel 231718
R†34395	Cornwall Hill Marie 395582 Est. O. H. Cheney, Patterson, N. Y.	8979.7	4.47	401.1	610	6—9	Imp. May Rose Lad V. of the Spurs 146433 A. R.	Imp. Rose Marie of Blaye Farm 291714
R†42209	Rosalee of Waterloo 366795 Carl L. Hedges, Terre Haute, Ind.	7229.8	5.51	398.7	610	6—1	Rockingham Brilliant Lad 161393 A. R.	Roam-Over's Rosalee 290064
†46498	Dolores of Oak Park 384410 J. A. Campbell, Amity, Oregon	7546.1	5.27	398.0	610	5—5	Royal's King of Lenor Place 178488 A. R.	Marie's Countess Rose of Green Acres 147340
†46484	Phyllis of Grangeville 313615 Carl C. Schroeder, Bow, Wash.	8660.2	4.48	388.3	610	7—10	Beechwood Phylliston 85394 A. R.	Cherub's Mary Louise 201161
†46482	Golden June of Long View 269822 Hubert P. Kipp, North Prairie, Wis.	7501.7	4.83	362.1	610	11—9	Sailor Boy May King 43383 A. R.	Goldenrod of Maple Lodge 72047

CLASS B—Four and One-Half to Five Years

R¶38176	Galli-Curci of Hill Girt 2d 409740 H. G. Haskell, Chadds Ford, Pa.	13500.4	5.82	786.0	1086	4—11	Merry Top of Hill Girt 137474 A. R.	Galli-Curci of Hill Girt 82822
R¶36859	Quail Roost Royal Duchess 390806 George Watts Hill, Rougemont, N. C.	14994.0	4.74	711.3	1094	4—11	Valor's Royal 162129 A. R.	Quail Roost Gay Bird 333310
46451	Bournedale Vivian's Nella 411127 Karl Stoll, Hyde Park, N. Y.	14282.2	4.90	700.5	1095	4—7	Bournedale Allen Jay 158813 A. R.	Bournedale Vivian 288824
46400	Pansy's Superior Jewel 485947 Pedigreed Seed Company, Hartsville, S. C.	14333.9	4.87	698.2	1095	4—9	Coker Woodland Cavalier 129798	Pat's Superior Pansy 342740
R¶38335	Valiant's Vera of Gwynllan 438049 A. D. Thayer, Gwynedd Valley, Pa.	13486.7	4.87	657.3	1064	4—7	Valor's Valiant 179867 A. R.	Langwater Vera 2d 276141
R¶39658	Douglaston Lady Elizabeth 392285 Hugh Barclay, Pulaski, N. Y.	13317.5	4.92	655.7	1095	4—9	Imp. Financier of Myrtle Place 166260 A. R.	Imp. Sea Belle's Bountiful of Le Briquet 239222
R40983	Ruayne Hermes Rose 444250 C. F. Burroughs, Lynnhaven, Va.	11588.9	5.57	645.1	1095	4—9	Maxim's Hermes of Quail Roost 198772 A. R.	Lyda of Colfax 236493
¶46507	Rex's Milk Maid 408358 J. M. McDonald, Cortland, N. Y.	12543.4	4.95	620.4	1095	4—6	Bournedale Rex 159247 A. R.	Dairy Maid of White Farms 3d 215354
46413	Sunny-Valley Fairmaid 448380 George D. Pratt, Jr., New Milford, Conn.	13804.6	4.49	619.2	1095	4—11	Gayhead's Mahomet 111871 A. R.	Lincolnwold Fairy 280850
¶46492	Sedgley L. Richesse 474920 Chicago Guernsey Farm, Incorporated, Hinsdale, Ill.	10790.2	5.55	599.3	1095	4—6	Eulalie's Laddie of Beechford 125801 A. R.	Sedgley Star's Richesse 308110
46487	Grassland Lennaquel 398145 E. G. Woodward, Salisbury, Conn.	13540.0	4.14	561.2	1095	4—8	Grassland Sequel Masher 86522 A. R.	Grassland Retine 337359
R41914	Sequel's Star Bright 395670 Doris Witter Rinehart, Cutler, Ind.	10506.8	4.98	523.6	730	4—9	Lilian's Sequel Jr. 139062 A. R.	Golden Star of Indiana 290769
¶46491	Sarah's Karan of Wildwood 398532 M. G. Eberlein, Shawano, Wis.	9636.2	4.88	470.0	1062	4—10	Tim of Crystal Springs 162491	Bo Peep's Sarah of Wildwood 245009
46530	Greyholme's Royal Jewel 384395 Lucy F. McIntyre, Apponaug, R. I.	8808.9	5.10	449.6	1021	4—9	Greyholme's Noble Chieftain 181848 A. R.	Greyholme's Golden Sanari 320038
R†37516	Park's Twilight Emma 395752 John H. Williams, Waukesha, Wis.	8189.5	5.25	430.2	609	4—10	Park's Twilight Andy 171827	Park's Edith 211201
†46542	Brightness of Walnut Grove 400735 R. H. Ferguson, Kirkwood, Pa.	7885.5	5.17	407.4	610	4—8	Florham Huntsman 171954 A. R.	Bright Eyes of Walnut Grove 323589
R40372	Vancrest Thankful's Valentine 388289 Chauncey Stillman, Amenia, N. Y.	8260.6	4.93	406.9	490	4—11	Moorland Cave Man 187485 A. R.	Thankful of Vancrest 266492
46525	Oaks Farm Jessica 400301 Walter S. Kerr, Spring House, Pa.	8664.1	4.67	404.8	897	4—7	Brookmead's Frederick 169802 A. R.	Oaks Farm Freesia 321937
R†39052	Cornwall Hill Orange 401900 Est. O. H. Cheney, Patterson, N. Y.	6990.3	5.49	384.0	610	4—6	Aiyukpa L. Napoleon 186303 A. R.	Imp. Rose Marie of Blaye Farm 291714
R†37821	Cornwall Hill Melba 396727 Est. O. H. Cheney, Patterson, N. Y.	7287.4	5.24	381.8	610	4—11	Aiyukpa L. Napoleon 186303 A. R.	Peach Melba 309226

CLASS C—Four to Four and One-Half Years

¶46386	Santa Cruz Butterfat Fairy 412512 Est. J. A. Brown, Capitola, Calif.	17191.0	4.47	768.7	1095	4—1	Butterfat Flower Boy 163219 A. R.	Fig of Chinquak Park 2d 171502
¶46506	Coronation Minuet 456698 J. M. McDonald, Cortland, N. Y.	13294.1	5.04	669.8	1095	4—2	Green Meadow Ambler 199077 A. R.	Green Meadow Minuet 356033
¶46505	Gayhead's Maisie 475542 George M. White, Coxsackie, N. Y.	14307.1	4.46	637.7	1095	4—0	Langwater Colonial 202913 A. R.	May of the Catskills 111607
¶46422	Betty's Queen of Four Pine 438185 Fred Dieckhoff, Saint Charles, Ill.	11777.5	5.14	604.9	1095	4—4	Billy of the Field 183911	Cantigny's Royal Betty 211594
46474	Nina of Penn Villa 417258 H. R. Penney, Granville, Ohio	11892.2	4.96	589.6	1095	4—1	May Royal's Valor 146509 A. R.	Honey Locust of Penn Villa 366558
†46501	Ruthilda of Oak Park 411040 J. A. Campbell, Amity, Oregon	10195.3	5.69	579.9	610	4—2	Dick of Penn Villa 193853 A. R.	Hilda of Oak Park 357150
R37770	Guern-Zalee's Pride 393890 Leland C. Bingham, Ravenna, Ohio	11912.0	4.71	560.7	1090	4—3	Franchester Shadrack 158415 A. R.	Guern-Zalee Phyllis 314032
R¶40830	Livina of Broughton Farm 460951 J. W. Loving, Pueblo, Colo.	13094.8	4.23	553.7	1095	4—0	Linwood's Athlete 164239	Laurinda of Broughton Farm 286084

46503	Peissner's Caprice 473856 Hart & Gammeltoft, Roy, Wash.	11384.1	4.64	527.8	730	4—2	Richard of Maxvale 177299	Lenora of Valley Gem 181065
¶46424	Maxine of Fairholm 485219 Mrs. G. M. Harrison, Fredericksburg, Va.	10490.5	4.72	495.0	912	4—4	Tarzan of Hartwood 181352 A. R.	Paula Mo Lee 301716
46522	Guern-Zalee's Grace 397087 Leland C. Bingham, Ravenna, Ohio	9092.4	5.20	472.9	1095	4—3	Franchester Shadrack 158415 A. R.	Guern-Zalee Royal Rose 354072
46450	Violet of Ridgebrook 417793 Jacob & Frank Solms, Upland, Ind.	8574.5	5.46	468.5	623	4—0	Buster of Lincoln Farm 200130 A. R.	Beda's Viola of Niles 294797
¶46396	Norma of Fairholm 464139 Mrs. G. M. Harrison, Fredericksburg, Va.	11272.9	4.13	466.1	730	4—4	Foremost Captain 199725 A. R.	Bonnie Jean of Chestnut Grove 127147
†46543	Idagem Sequel's Petunia 470979 Harold A. Steele, Gooding, Idaho	8593.6	4.93	424.0	610	4—4	Coventry Honoria's Sequel 196522 A. R.	Idagem Honour's Princess 346837
†46445	Wakefield Muriel 419386 Est. A. J. Wardrep, Concord, Tenn.	8558.0	4.60	393.7	610	4—4	Wakefield Farms Actor 210940	Muriel of Garden Creek 279380
†46416	Modesto Nancy 421151 George W. Emde, Lodi, Calif.	7650.1	5.01	383.1	610	4—2	Highland Royal Prince 115656 A. R.	Escalon Nancy 115812

CLASS D—Three and One-Half to Four Years

¶46472	Sedgley Coronet's Gail 497830 A. C. Levis, Dundee, Ill.	11940.3	5.20	620.3	899	3—11	Coronet's Golden Royalist 182034 A. R.	Sedgley Ultimas Gail 236794
R¶40831	Sunshine Vollie 423588 J. W. Loving, Pueblo, Colo.	13130.1	4.61	605.6	1095	3—11	Charm's Valor 183830 A. R.	Sunshine Vesta 363580
¶46434	Ima Hermosa of Iowanola 424950 Charles R. Mountain, Des Moines, Iowa	9847.8	5.77	568.4	1087	3—10	Skyline Monarch 202662 A. R.	Hermosa Nina of Iowanola 225006
¶46540	Rockingham Marie 537456 Daniel G. Tenney, Salem, N. H.	13399.1	4.18	560.5	1095	3—6	Holliston's Slogan of Rockingham 114355 A. R.	Rockingham Mistletoe 339775
46380	Garden Spot Betsy of Honey Br. 427042 William A. Frew, Quarryville, Pa.	11772.2	4.70	553.5	1016	3—6	Royal Prince of Honey Brook 184753 A. R.	King's Betty of Honey Brook 274943
R†38950	Master's Ruby of Baker View 453622 D. S. & Marie Pruitt, Eugene, Oregon	9562.1	5.61	536.3	610	3—10	Master of Thousand Springs 147539 A. R.	Diamond of Baker View 253942
R¶41414	Raemelton Sunny Netta 413929 Est. F. B. Black, Mansfield, Ohio	10578.5	4.84	512.5	1008	3—11	Sunnyvale Sun 103167 A. R.	Magnetta Duchess 244781
46411	Sunshine's Marigold 432800 L. E. Stroud, Great Falls, S. C.	9440.8	5.16	487.1	1095	3—9	Appin's Demonstrator 97996 A. R.	Sunshine's Pansy May 387403
†46470	Ben's Luella of Shantituck 433535 Vernon Hougas, Seneca, Ill.	10248.7	4.59	470.4	610	3—10	Ben of Shantituck 194131	Luella of Shantituck 393506
46521	Whippernock's Segis 403923 H. W. Anderson, Sutherland, Va.	7660.7	5.38	412.2	1095	3—11	Oaks Farm Ambition 170706 A. R.	Oneida's Maid of Whippernock 311467
46536	Rancho Chief's Rosebud 476741 O. N. Zimmerman, Van Nuys, Calif.	9032.1	4.37	394.9	1083	3—10	Golden Chief of the Rancho 117668 A. R.	Rancho White Face Rosebud 256266
R†42019	Cornwall Hill Laurel 461714 Est. O. H. Cheney, Patterson, N. Y.	7360.6	5.32	391.5	610	3—8	Foremost Victor 206534 A. R.	Cornwall Hill Linden 373171
46392	Boulder Bridge Ireta 479669 C. D. DeBarry, Palatine, Ill.	7480.5	4.99	373.6	730	3—9	Boulder Bridge Premier 189172 A. R.	Boulder Bridge Flash 365597

CLASS E—Three to Three and One-Half Years

°¶46426	Birchfield Monida 445820 Lawrence Grinnell, South Dartmouth, Mass.	12225.7	5.85	715.1	1095	3—1	Aldrich Farm Banner 142420 A. R.	Birchfield Monogirl 312610
°¶46546	Johanna of Iowanola 465140 Charles R. Mountain, Des Moines, Iowa	13554.6	5.02	680.9	1094	3—4	Skyline Monarch 202662 A. R.	Iowanola Fascination 353901
46486	Arethusa C-First 439719 E. G. Woodward, Salisbury, Conn.	12770.9	4.82	615.1	1094	3—2	Grassland Troubadour 195677	Arethusa Farm Rita 296748
46387	Gaylord's Leading Lady 458759 E. K. Gaylord, Oklahoma City, Okla.	12916.6	4.74	611.8	1095	3—5	Gaylord's Master Herald 195501 A. R.	Chick's Leading Lady of Oakwood 114589
¶46385	Santa Cruz Prince's Doraline 445723 Est. J. A. Brown, Capitola, Calif.	13496.8	4.29	578.6	1095	3—2	Hilltop Butterfat Prince 192936 A. R.	Santa Cruz Holliston Dimple 354936
¶46397	Harvester's Delight of High Hill 502682 Est. William R. West, New Bedford, Mass.	11102.6	5.01	556.0	1094	3—1	High Point Harvester 116553 A. R.	Sunny Girl of High Hill 200622
R¶41561	Quail Roost Valor's Magic 501577 George Watts Hill, Rougemont, N. C.	10395.3	5.31	552.2	1095	3—5	Valor's Foremost 201831 A. R.	Quail Roost Maxim's Melvina 374875
R41655	Queen's Noel of Two Brooks 443048 Henry W. Leeds, Westville, N. J.	9883.5	5.20	514.4	993	3—5	Hardwick's Bright Lad 180929 A. R.	Hardwick's Queen Rose 228449
46389	Betty Indian Maid 439641 E. K. Gaylord, Oklahoma City, Okla.	9301.4	5.20	484.0	1095	3—2	Gaylord's Navigator 205013 A. R.	Bess Indian Maid 313876
¶46476	Gayoso Actress Pet 489054 J. T. Buntin, Horn Lake, Miss.	9527.9	5.03	478.9	1067	3—4	Gayoso Peggy's Squire 181711 A. R.	Gayoso Actress Pet 340569
¶46544	Quail Roost Valor's Bluebell 449552 The University of Georgia, Athens, Ga.	9441.4	5.02	473.7	1095	3—3	Valor's Foremost 201831 A. R.	Quail Roost Maxim's Tulip 374879
46526	Oaks Farm Kickapoo 453074 Walter S. Kerr, Spring House, Pa.	8990.9	4.69	421.9	971	3—2	Imp. Majesty of the Isle 103774 A. R.	Raider's May of Green Springs 222959
¶46517	Haven Hills Tiny 511327 Est. George E. Dean, Albion, Mich.	8073.0	5.02	405.3	730	3—3	Ultra May's Neptune 202481 A. R.	Haven Hills Myrtle 427105
46527	Oaks Farm Kanova 452544 Walter S. Kerr, Spring House, Pa.	8849.6	4.55	402.8	1035	3—5	Imp. Majesty of the Isle 103774 A. R.	Oaks Farm Flossie 322413
¶46467	Neffland's Treva 518493 Lloyd Neff, Goshen, Ind.	8987.2	4.45	400.0	644	3—3	Barbi's General 175040	Slogan's Florence Nightingale 362895
46515	Sun Rise Golden Cherub 469248 George H. Konishi, Platteville, Colo.	7308.0	5.08	371.1	730	3—4	Pioneer Togo 215890	Sun Rise Golden Mary 425831
R¶41389	Fannie's Francene 439021 Walter D. Humke, Roanoke, Ind.	7009.8	4.99	350.1	683	3—1	Hilltop Que Vive Hambro 184762 A. R.	Caroline's Fannie 296517
†46457	Pearl's Hollyhock of Ellwood 461300 E. A. & Desiree M. Peterson, Newcastle, Calif.	6821.2	5.10	347.8	610	3—2	Bonnie Doon Laddie 199185	Premier's Beauty's Pearl 370928
†46500	Maxine of Oak Park 459189 J. A. Campbell, Amity, Oregon	6138.9	5.52	339.1	610	3—2	Dick of Penn Villa 193853 A. R.	Ethel of Oak Park 324689
†46381	Noel of Pine Creek Farm 518134 Mrs. Carl N. Martin, Anselma, Pa.	5893.6	5.70	336.2	610	3—5	Sunshine of Alcluyd 183001	Golden Beta of Pine Creek Farm 345444
†46502	Vada of Oak Park 459192 J. A. Campbell, Amity, Oregon	5796.2	5.53	320.6	610	3—0	Dick of Penn Villa 193853 A. R.	Gean of Oak Park 265536
†46447	C. F.'s Star Hyacinth 443400 P. D. Gaskill, Moorestown, N. J.	6442.1	4.79	308.8	610	3—0	Queen's Brandy 204526	Brandy's Hyacinth 335576

CLASS F—Two and One-Half to Three Years

¶46377	Tri-Gables Ultra Lady 557648 Weston Howland, Brattleboro, Vt.	12720.0	4.95	629.6	1094	2—8	Douglaston Ultra Arthur 196156	Tri-Gables Lady May 454205
46437	Riegeldale Sovereign Duchess 461867 Riegeldale Farms (The Trion Company), Trion, Ga.	11535.0	5.34	616.4	1095	2—7	Majesty's Sovereign 206528 A. R.	Lady June Edith 407970
¶46496	Chenar's Sunburst 448538 Thomas Hughes, Easton, Md.	11307.5	5.00	565.8	1085	2—9	Select's Liberty Boy 175077 A. R.	Chenar's Cherub's Sunbeam 333148
46541	Rockingham Princess Flower 553320 Daniel G. Tenney, Salem, N. H.	11861.5	4.76	564.9	1095	2—6	Rockingham Sailor Prince 170277 A. R.	Rockingham Star Flower 389737

¶46427	Haywood Hopeful 472691 Florence Osborne, Canton, N. C.	11823.5	4.35	513.9	1094	2—6	King's Judge of Garden Creek 167885	Haywood Heritage 281596
¶46429	Falcon's Nerissa 513383 B. Austin Cheney, Litchfield, Conn.	9895.6	5.03	498.0	1095	2—9	Mount Hope Sovereign 193834 A. R.	Meadowland Springtime 200671
¶46378	Borrodale Donald's Budget 533913 Ellen DeF. T. Gladding, Thompson, Conn.	11215.4	4.28	479.9	1095	2—6	Borrodale Beebe's Donald 194790	Grassland Valdelt 377341
46432	Gayoso Alvia 487945 J. T. Buntin, Horn Lake, Miss.	9868.4	4.76	469.7	1095	2—11	Gayoso Actor 194044 A. R.	Gayoso Virginia Lass 303784
46531	Fourth Emily's Fay 434819 Est. Ebba V. Krebs, Wilmington, Del.	9776.1	4.41	430.8	1095	2—6	Fourth Emily's Lindy 194433	Leader's Fay of Bdk. 265843 A. R.
¶46509	Gaylord's Countess 466309 University of Missouri, Columbia, Mo.	8601.0	4.96	426.4	1094	2—7	Gaylord's Supreme 209438	Princess Ann of Hon Terra 267585
46379	Happyholme Prince's Sunnymaid 554532 George W. Emde, Lodi, Calif.	9643.9	4.41	425.5	730	2—11	Highland Royal Prince 115656 A. R.	Escalon Sunnymaid 430913
¶46433	Jussiaea of Iowanola 465144 Charles R. Mountain, Des Moines, Iowa	8079.8	5.19	419.3	1022	2—8	Skyline Monarch 202662 A. R.	Hopeworthy of Iowanola 389896
¶46469	Neffland's Kay 543388 Lloyd Neff, Goshen, Ind.	7406.5	5.47	405.2	783	2—7	Kathryn's Africander of White Farms 108105 A. R.	Neffland's Ragnafay 368189
46485	Arethusa Content 463346 E. G. Woodward, Salisbury, Conn.	8042.6	5.02	404.1	710	2—8	Grassland Troubadour 195677	Arethusa Farm Merry Ann 264406
†46511	Glynwood's Silver-rod 568835 George W. Perkins, Cold Spring, N. Y.	8142.3	4.92	400.2	610	2—7	Rockingham Royal Satellite 217628	Glynwood's Golden-rod 368115
¶46419	Foremost Moxie 506982 Foremost Guernsey Association Incorporated, Hopewell Junction, N. Y.	7379.8	5.37	396.5	952	2—8	Foremost Faithful Supreme 211205 A. R.	Valor's Foxy Girl 277098
¶46407	Grenfel Thelma 550346 Seymour Brothers, West Allis, Wis.	7770.1	5.08	394.8	730	2—9	Grenfel Virginian 210276 A. R.	Grenfel Sequel Queen 414368
†46537	Caswell's Clarice 559473 Amos C. Miller & Harry C. Kuns, Castalia, Ohio	8870.5	4.23	375.6	610	2—6	Adonis of Woodland 208778 A. R.	Caswell's Lucy 432218
46528	Oaks Farm Laura 452556 Walter S. Kerr, Spring House, Pa.	7938.6	4.67	370.6	971	2—6	Majesty Successor of Oaks Farm 210103	Oaks Farm Jennette 400300
†46448	C.F.'s Merry Lady 451913 P. D. Gaskill, Moorestown, N. J.	7801.2	4.62	360.2	610	2—8	Hill Girt Merry Nobleman 200622 A. R.	George's Hyacinth 310491
46523	Jenette's Twinkle Daisy 443658 Leland C. Bingham, Ravenna, Ohio	8491.9	4.04	342.9	1043	2—11	Gayhead's Abdallah 138987	Ivyngton's Jenette 347158
†46410	Tarbell Farms Royal Mildred 471063 Robert C. Lee, Far Hills, N. J.	7604.5	4.46	339.1	580	2—6	May Royal's Holliston 130308 A. R.	Tarbell Farms Ultra Mercedes 325553
†46510	Glynwood's Yellow Clover 566531 George W. Perkins, Cold Spring, N. Y.	6899.0	4.66	321.3	610	2—9	Rockingham Royal Satellite 217628	Glynwood's Clover 454412

CLASS G—Under Two and One-Half Years

°¶46490	Maple Lane Berdena's Valentine 463943 A. H. Chambers, Kingston, N. Y.	13385.3	5.52	739.0	1095	2—3	Saugerties Africander 116932 A. R.	Heweshurst Berdena 400509
46529	Holly Farm Unity 491688 Est. George P. McLean, Simsbury, Conn.	11859.1	5.03	596.9	1095	2—4	Valleywood Honour 203109	Holly Farm Sabina 264862
¶46504	Moughon Jewel 483041 P. W. Browning, Riverdale, Md.	12571.3	4.69	589.6	1095	2—3	Moughon Fairy Prince 2d 223278	Moughon Goldenrod 343154
**46539	Rosewald Elberta 464567 Willam Niedner, Hillsborough, N. H.	12662.1	4.63	585.9	1094	2—5	Imp. Hero of Broadmeadows 186258	Steele's Hill Elmira 360459
46538	Sapphire of Two Brooks 485714 Fairlawn Farms, Incorporated, Adelphia, N. J.	10301.6	5.68	584.8	1094	2—5	Langwater Reflector 172787 A. R.	Franchester Saffron 370838
¶46403	Coker Butterfat Hattie 466266 R. A. Burch, Florence, S. C.	11298.6	5.13	579.3	1095	2—4	Butterfat Noble Lad 212045	Josey's Eastern Hattie 421586
46409	Broadland Posey 478420 Thomas Marsalis, Queenstown, Md.	12094.8	4.78	578.2	1095	2—4	Broadland May Prince 200586 A. R.	Broadland Rosebud 353346
¶46461	St. James Champion's Nettie 479297 Mrs. Chauncey McCormick, Naperville, Ill.	12019.7	4.80	576.5	1095	2—4	Shuttlewick Champion 100971 A. R.	St. James Prince's Jeanette 376869
¶46449	Bolton's Circe 460117 Trustees of the University of Pennsylvania, Bristol, Pa.	12488.5	4.60	574.9	1081	2—4	Leda's Rex of Bolton 206215	Trixie's Natie of Bolton 344262
°†*46372	Western Glow Butterfat Clarissa 505411 Western Glow Farms, Incorporated, Bow, Wash.	10923.5	5.21	568.6	610	2—4	Hilltop Butterfat Count 218620	Autocrat's Masher Maid 316061
46524	Rosedale Inza 516683 Mrs. Martin A. Fladoes, Milwaukee, Wis.	11403.6	4.95	564.5	1079	2—1	Governor of Rosedale 130855 A. R.	Rosedale Christine 280950
¶46430	Golden Arrow Jeanette 511315 W. F. Schacht, Huntington, Ind.	10294.3	5.37	553.0	1095	1—11	George of Golden Arrow Farm 199446	Golden Arrow Nancy 455617
46539	Two Brooks Katinka 485716 C. W. Baird, Basking Ridge, N. J.	10785.1	5.07	547.2	945	2—4	Hilltop Butterfat 192478 A. R.	Rex's Kate 345269
46453	Topsy Turvy 494119 Vernon Hoghas, Seneca, Ill.	12435.4	4.39	546.1	1094	1—11	Tillie's Sunbeam Boy 220875	Little Tillie's Topsy 403438
46459	Destiny of Chicona 552407 M. C. Fleming, Troutdale, Oregon	11533.0	4.72	543.8	730	2—4	Chicona Brandon 218521	Dagna of Chicona 310911
¶46479	Kenilworth May's Fan 464008 Est. Fred Drew, McLean, Va.	10666.8	4.94	526.5	1077	2—2	Kenilworth Belle's Fascination 150064 A. R.	Kenilworth Dolly's May 353550
¶46374	Kenfleur's Charming Actress 477961 H. C. Horneman, Danville, Ill.	8917.9	5.79	516.4	1092	2—4	Kenfleur's Gene Actor 215459	Dicta Charm 363731
46431	Meadow Vista Angelica 496688 F. B. Rawlings, Sandersville, Ga.	10966.0	4.61	505.4	1095	2—4	Langwater Southerner 211732	Uhlan's Golden Daisy of M. V. 399860
¶46414	Greenlea Lady Nancy 501911 Isabel F. Bates, Barrington, Ill.	10333.4	4.85	501.4	1095	2—3	Langwater Richmond 182765 A. R.	Lady's Nancy of Greenlea 298967
¶46395	Thatch Meadow Rosemary 557320 George W. Bacon, Saint James, N. Y.	11205.6	4.45	499.1	1095	2—2	Imp. Financier of Myrtle Place 166260 A. R.	Douglaston Duchess Rosalind 373523
¶46399	Primrose of Kitchener 462359 Rosaline B. Hayden, Billerica, Mass.	9566.8	5.20	497.4	1095	2—5	Veda's Governor of Lincoln 200664	Hope's Harmony of Kitchener 370297
¶46405	Franchester Cadence 479216 Chester C. Bolton, South Euclid, Ohio	10803.9	4.50	486.6	1095	2—2	Green Meadow Constant 89353 A. R.	Franchester Revel 400232
46520	Beechford's Queen Ann 448813 Harry Bailey, Mount Tremper, N. Y.	9269.0	5.24	485.5	729	2—3	Dottoni's Plus Ultra Laddie 169773 A. R.	Allenholm Queen 179911
46370	Whimsy Rima 472555 Harlan Miller, Arlington, Vt.	10732.6	4.40	472.0	1095	2—1	Mount Hope Quicksilver 168200 A. R.	Whimsy Mistletoe 337913
¶46391	Boulder Bridge Karat 519100 H. C. Krannert, New Augusta, Ind.	8923.4	5.22	465.4	1095	2—2	Boulder Bridge Supreme 216516	Boulder Bridge Helpmate 412286
¶46465	Neffland's Quada 543389 Lloyd Neff, Goshen, Ind.	8970.3	5.15	461.6	783	2—3	Kathryn's Africander of White Farms 108105 A. R.	Neffland's Gail 368191
¶46404	Franchester Betty 479214 Chester C. Bolton, South Euclid, Ohio	8890.3	5.15	457.7	1095	2—3	Gayoso Golden Beau 136609 A. R.	Franchester Superb 403757
¶46425	Peneloby of Fairholm 482880 Mrs. G. M. Harrison, Fredericksburg, Va.	9898.2	4.49	444.3	730	2—5	Tarzan of Hartwood 181352 A. R.	Poker Chip 406242
46388	Gaylord's Melody of Fortune 482918 E. K. Gaylord, Oklahoma City, Okla.	9936.3	4.43	440.4	1095	2—1	Langwater Fortune 217318	Gaylord's Judy 421276
¶46480	Kenilworth Min's Olga 470154 Est. Fred Drew, McLean, Va.	7896.7	5.54	437.7	1095	2—2	Coventry Old Timer 212613	Kenilworth Maud's Min 254127
¶46415	Longwood Kaolin 469205 Pierre S. du Pont, Kennett Square, Pa.	8905.0	4.89	435.3	1095	2—3	Langwater Cheer 187797 A. R.	Longwood Fancy 345758
46371	Lookwell Fairy 474180 Mervin Eby, Elkhart, Ind.	9870.2	4.41	435.0	1095	2—2	Merrymaker's Wonder Boy 210930	Viola of Lookwell Farm 305411

46534	Hawpatch Mabel Fern 492071 Charles H. Simmons & Freeman Yoder, Topeka, Ind.	7893.6	5.46	431.0	730	2—4	Rockingham Brilliant Brother 199982 A. R.	Hawpatch Mabel Ellen 395977
†46488	Glenburnie Violet 3d 548962 L. B. Wescott, Clinton, N. J.	9646.1	4.41	425.6	610	2—5	Dunwalke Bonne's Prince 213059	Glenburnie Violet 372175
†46471	Butterfat Myrtle's Mazie 462433 James Baird, Pleasant Valley, N. Y.	8035.4	5.26	422.8	610	2—3	Hilltop Myrtle's Butterfat 172478 A. R.	Meadow Brook Valorose 324807
46462	Pioneer Honey 497394 Charles Ewing, Fort Lupton, Colo.	8208.9	5.14	422.2	1095	2—4	Pioneer Amos 185325	Pioneer Pet 268828
¶46382	Raemelton Golden Prudence 479516 Est. F. B. Black, Mansfield, Ohio	8674.1	4.86	421.2	1095	2—3	Chedco Laddie 139827 A. R.	Raemelton Sunny Periwinkle 413923
¶46421	Savada Farms Eva 472263 Henry M. Brown, Whitesboro, N. Y.	8957.0	4.56	408.4	1034	2—5	Savada's Foremost 214792	Savada Farms Dairymaid 386277
†46545	Tarbell Farms Merry Abigail 478891 Est. Gage E. Tarbell, Smithville Flats, N. Y.	8462.8	4.83	408.4	610	2—4	Tarbell Farms Royal Messenger 211186	Tarbell Farms Majestic Abigail 404299
†46398	Nancy Carol of Versailles 504350 H. A. Wise, Versailles, Ohio	8602.6	4.70	404.6	610	1—11	Raemelton Sunny Dictator 217398 A. R.	Flossie's Queen of Oakland 215554
46452	Sooner Gay Chloe 461973 Oklahoma Agricultural & Mechanical College, Stillwater, Okla.	8271.5	4.86	402.2	1095	2—4	Gaylord's Nobleman 198391	Sooner College Queen 396565
46384	Kelso's Hopeful 469608 Mrs. Charles P. Davis, Berwyn, Pa.	7032.5	5.66	398.2	730	2—2	Hill Girt Kelso 221625	Kelso's Royal Hope 379872
†46442	Caswell's Carol 559474 Amos C. Miller & Harry C. Kuns, Castalia, Ohio	9259.7	4.29	397.6	610	2—5	Adonis of Woodland 208778 A. R.	Daisy of Menz Farm 275381
†46497	Audley's Gay Mary Lou 554886 John F. Talmage, Mendham, N. J.	9165.9	4.31	395.2	610	2—5	Audley's Gay Chief 174014 A. R.	Brooklandwood Mary Lou 235776
¶46376	Two Brooks Rosalie 485715 Alderney Dairy Company, Morris Plains, N. J.	8124.0	4.72	383.1	956	2—4	Douglaston Krysta's Financier 211819	Majesty's Queen Rose 409602
46458	Iva of Ballard Farm 482343 Ballard Brothers, Niles, Mich.	7591.9	4.94	375.3	730	2—3	Emigrant of Oronoko 198336 A. R.	Millie of Ballard Farm 215480
†46493	Mayfair Pride's Faith 509465 James Mott Hallowell, Pepperell, Mass.	6850.6	5.35	366.2	610	2—1	Prince Peter Cavalier 216345	Gala's Dan's Pride 405118
†46514	Rosewald Camelia 485749 William Niedner, Hillsborough, N. H.	7658.1	4.77	365.1	610	2—5	Mimic of Home Hill 201417	Steele's Hill Amelia 319956
†46475	Elmdale Glenabelle 553834 F. A. Logan, La Fayette, Ind.	7548.4	4.76	359.5	610	2—1	Buchanan's Chieftain 198610 A. R.	Elmdale Glenellen 438436
†46373	Betty Rose of Versailles 504351 H. A. Wise, Versailles, Ohio	7275.1	4.93	358.7	610	1—10	Raemelton Sunny Dictator 217398 A. R.	Bettie Lou of Versailles 279839
¶46402	Mt. Logan F. Elaine 477861 Mr. & Mrs. M. D. Vaughan, Chillicothe, Ohio	7598.5	4.68	355.4	1095	2—3	St. James Champion's Francis 187837 A. R.	Fairy's Dolly 358968
46383	Stroudcrest Dairymaid 483205 Wade H. Stroud, Richburg, S. C.	6515.9	5.30	345.5	1095	2—5	Watershed's Dot's Supersix 186736 A. R.	Dorosa's Little Daisy 301649
†46418	Rose Tree Barmaid 538417 Rosenbaum & Brother, Incorporated, Mount Vernon, Ind.	6403.3	5.38	344.6	610	2—0	Franchester Baron 187685 A. R.	Rose Tree Alice 309155
†46477	Gazn Chrysanthemum of Ellwood 475921 Doty Brothers, Goleta, Calif.	6925.0	4.94	342.0	610	2—4	Escalon Cy 197883 A. R.	Emperor's Gazn of Verdun 361030
†46423	Bertha Spring's Royal 479823 Douglas R. MacElroy, Jonesville, N. Y.	8852.7	3.84	340.2	609	2—3	Hardwick's Royal 207097 A. R.	Coldspring's Independence 332377
†46406	Grenfel Zulette 554798 Seymour Brothers, West Allis, Wis.	5569.4	5.96	331.9	610	2—5	Grenfel Virginia 210276 A. R.	Grenfel Violet 363827
46516	Fair Field Jennie S. 487987 Harry B. Shenk, Elverson, Pa.	6471.3	5.06	327.4	626	2—2	Woodside Superior 171675 A. R.	Fair Field Jennie Maid 375453
46483	St. Albans Bow Bow Desire 557075 Irene W. Johnson, Becker, Mo.	6161.2	5.30	326.6	730	1—11	Meadow-Gold Foremost 221987	Ox Bow King's Beauty 376295
†46446	Pocahontas of Twinkle Star Ranch 528246 J. C. Calhoun, Grants Pass, Oregon	6594.1	4.95	326.5	610	2—2	Glen Oak's Majestic Starlight 219145	Gay Lad's Pocahontas 242610
†46512	Barnegat Camelia 475242 Harry B. Cox, Grass Valley, Calif.	5470.5	5.89	322.0	610	2—4	Escalon Clayton 191839 A. R.	Clarkia of Barnegat 286899
46440	Modernator's Dawn 527301 E. H. Baily & Sons, Oxford, Pa.	7601.4	4.05	307.9	730	2—1	Modernator of Modern Acres 232544	Meadows Farm Dawn 200010
†46417	Rose Tree Aggie Baronette 538412 A. E. Keach & Son, Henderson, Ky.	6547.5	4.61	301.6	577	2—2	Franchester Baron 187685 A. R.	Rose Tree Aggie Girl 538410
†46508	Fairhaven Kathryn 559297 Frank B. Beasman, Sykesville, Md.	6682.1	4.51	301.1	610	2—5	Woodside Butter Q. Supreme 205653 A. R.	Fairhaven Kay 444973
†46394	Argevna Delightful 506528 John Baleen, Oconomowoc, Wis.	7278.5	4.13	300.6	610	2—0	Shoreland Star King 228842	Rosa Marie of Argevna 222051
†46494	Park's Dimpling 462912 John H. Williams, Waukesha, Wis.	6495.7	4.55	295.3	609	2—5	Majesty's Knight 194580 A. R.	Park's Lady Helen 353378
†46468	Neffland's May 2d 568208 Lloyd Neff, Goshen, Ind.	6539.3	4.44	290.6	560	2—5	Kathryn's Africander of White Farms 108105 A. R.	Neffland's May 343247
†46489	Grenfel Shasta 550784 L. B. Wescott, Clinton, N. J.	5547.2	5.11	283.4	610	1—11	Grenfel Virginian 210276 A. R.	Grenfel Daisy 444838
†46513	Haven Hills Nettie 2d 558126 Est. George E. Dean, Albion, Mich.	5048.1	5.30	267.4	610	2—1	Haven Hills College Boy 207136 A. R.	Haven Hills Nettie 442851
†46441	Great Hopes Edith 549228 Great Hopes Farms, Inc., Centerville, Md.	5474.7	4.81	263.4	610	2—0	Maywick 217857	Bright Lad's Nelda 415587

Double Letter Class¶ Triple Letter Class† Class Leader* Exceeds Requirement by 100% or over° Re-entries R
** The dam of this cow was published erroneously as Steele's Hill Elvira 361327, in the August 1, 1939 Journal.

Herd Improvement Records

Approved Records H. I. 7148 to H. I. 7198 with Re-entries

(Grade records and records that did not qualify are also listed)

Owner	H. I.	Name and Number	Class	Req. of B. Fat.	Days in Milk	Total Number Mikings	Lbs. Milk	% of B. Fat	Lbs. B. Fat
Allen, G. Herbert, Allen Farm, Salt Point, New York.	7148	Count's Filly 506325	GHI	255.6	294	588	7045.2	5.66	398.8
Arnos, Edward M., Adrian, Michigan		Alemco's Lambda 420214	AHI	360.0	312	624	6466.4	5.14	332.2
		Alemco's Omicron 482963	AHI	360.0	227	454	5409.7	3.80	205.4
Atchison, W. J. & Percy, Gaylordsville, Connecticut	7149	Brechinwood Slogan's Faith 418441	BHI	356.4	357	699	9332.5	5.07	472.7
Atchison, W. J., Percy & Margaret, Gaylordsville, Connecticut	7150	Alicia of Cobble Croft 461120	DHI	320.7	365	730	8351.8	4.95	413.6
		Cobble Croft Erica 462106	DHI	322.6	365	730	6217.9	5.05	314.3
	7151	Cobble Croft Sultana 461115	CHI	334.5	365	730	8261.3	4.75	392.6
	7152	Fairy of Cobble Croft 461126	EHI	296.6	365	716	7520.0	5.08	381.8
		Lou of Cobble Croft 461103	AHI	360.0	365	730	6775.4	4.85	328.4
	7153	Marion of Cobble Croft 461105	BHI	355.5	365	723	8373.2	4.66	390.2
	7154	Nancybelle of Cobble Croft 461121	DHI	313.2	365	714	8289.4	4.49	371.8
	7155	Rosalind of Cobble Croft 461112	CHI	335.6	365	721	11546.5	4.53	522.8
	7156	Violet of Cobble Croft 461127	EHI	291.7	365	715	8959.3	4.62	413.8

Bird, Charles S., Endean Farm, East Walpole, Massachusetts		Endean Ertha 484208	GHI	256.0	267	534	6049.1	4.03	243.9
	7157	Endean Prude 468209	GHI	266.2	285	570	5672.3	4.95	280.9
		Endean's Fiona 409243	BHI	344.2	294	588	6114.1	5.16	315.2
		Endean Vania 461618	FHI	274.1	291	582	5228.5	4.85	253.7
Blanchard, Arthur S., Open Hearth Farm, Ontario, New York	R5949	Roughwood Primula 228395	AHI	360.0	316	632	7894.2	4.62	364.6
		Douglaston Lady Isabella 441416	DHI	307.2	349	646	4290.9	4.73	202.9
		Homestead Royal Goodness 337379	AHI	360.0	334	668	7026.4	4.55	319.9
Bridge, Laurence D., Springdale Farm, Kirkwood, Missouri	R1569	Princess Ultra of Rural Glade 402851	AHI	360.0	365	730	9899.9	5.00	495.1
		Cooper's Augusta's Bonnie 404552	BHI	352.2	257	514	5471.7	4.68	256.0
Bundy, C. T., Atlasta Farm, Menomonie, Wisconsin	7158	Ox Bow Prince's Augusta 369389	AHI	360.0	280	560	8324.3	4.49	374.0
Burlee, W. J., Tree Hill Farm, Richmond, Virginia	3744	Atlasta Farm Beauty 465249	CHI	329.5	335	670	7477.9	5.45	407.3
	7159	Blanche of Mirador 2d 408211	AHI	360.0	357	711	11929.6	4.64	553.2
	7160	Butterfat's Flower of Mirador 462061	EHI	292.8	353	703	7995.3	5.13	410.4
	7161	Foxdean's Pauline 375942	AHI	360.0	365	730	12760.2	4.51	576.1
	7162	Shah's Gazelle 443656	BHI	353.5	363	723	8983.4	5.09	457.2
	7163	Tree Hill Buttercup 458752	FHI	272.9	365	805	9517.1	5.40	513.7
	7164	Tree Hill Daisy 464027	FHI	273.2	352	742	10182.4	4.23	430.8
	7165	Tree Hill Fleet 467736	FHI	274.7	365	730	7475.1	5.45	407.3
	7166	Tree Hill Gazelle 464028	FHI	278.9	365	730	6442.8	5.46	352.0
	7167	Tree Hill Topsy 458751	FHI	272.3	365	827	9102.9	5.33	485.2
Burton, George G., Honey Hill Farms, Cedar Rapids, Iowa	7168	Lily of Honey Hill 309268	AHI	360.0	337	674	7398.9	4.87	360.5
Cantrell, W. B., Flume Farm, Derry, New Mexico	R5359	Flume Farm Arbor 360705	AHI	360.0	365	1095	11032.1	4.67	514.7
	R5489	Flume Farm Carrie Red 382890	AHI	360.0	365	1095	9815.3	4.24	416.1
	7169	Flume Farm Omar's Hazel 549007	EHI	288.9	365	1068	11928.5	4.07	486.0
	R5490	Flume Farm Omar's Hilda 360710	AHI	360.0	359	1077	9779.1	4.58	447.9
Elam, C. N., Graceland Farm, Clayville, Virginia	7170	Clover Hill Lucerne 354537	AHI	360.0	365	1095	11619.3	5.03	584.5
	7171	Clover Hill Lucerne's Sara 534083	EHI	302.1	365	1095	7888.3	5.61	442.7
Erwin Brothers, Springdale Farm, North Lawrence, Ohio	R5111	Springdale Po Girlie 431993	DHI	306.1	311	621	7854.9	4.69	368.6
	7172	Springdale Po Gloria 475135	GHI	252.7	331	662	7777.8	4.49	349.6
	R5112	Springdale Po Louise 431995	EHI	301.6	355	710	8756.7	4.48	392.6
Gilkey, Harold P., Richland, Michigan		Allie of Geloster Farm 552307	GHI	254.0	316	630	4915.1	4.73	232.3
	7173	Brindle of Geloster Farm 551356	GHI	265.9	318	634	7448.6	4.44	330.5
		Maud of Geloster Farm 553202	FHI	286.5	286	572	5378.4	4.93	265.4
Green, Heatley, Black River Farm, Boonville, New York	R4602	Dandelion of Black River 398481	BHI	356.2	365	730	7711.0	4.83	372.7
	R4430	Forget-me-not of Black River 405393	BHI	345.6	365	770	10458.1	4.02	419.9
Hanna, H. M., Mrs., Stump Hollow Farms, Mentor, Ohio	7174	Easter Morn of Stump Hollow 516435	GHI	256.3	293	870	6705.5	4.56	306.0
	R5688	Nancy of Stump Hollow 516432	EHI	289.2	325	969	8734.9	4.04	352.9
	R4051	Norman's Perfection of S. H. F. 430550	CHI	328.8	299	892	7267.8	5.07	368.6
	R5689	Star's Raider's Bess 430553	DHI	305.6	287	858	7189.5	4.79	344.2
Harrison, Herman E., Harrison Homestead, Oneonta, New York	7175	Sequel's Lady of Homestead 486465	GHI	260.1	343	679	6602.8	4.61	304.2
Hartwick-Woodfield Company, Woodfield Farm, Jackson, Michigan	R5858	Woodfield's Norma 442683	DHI	305.8	300	590	8328.5	4.61	384.1
Hescock, Robert E., Meadow Lake Farm, North Stonington, Connecticut	7176	Jason's Fairy 548117	GHI	263.1	365	953	8142.9	4.05	329.9
Holdridge, Alma Kirby, Holdridge Farm, Medina, Ohio	7177	Holdridge Sapphire 492488	GHI	250.5	314	628	5749.3	4.96	285.4
Hornaday, Richard, Greensboro, North Carolina	7178	Ruayne Hermes Blanch 483659	GHI	254.1	276	753	6293.4	4.85	305.4
Hornaday, W. A., Greensboro, North Carolina		Dick's Duchess Builder 430554	AHI	360.0	273	537	4912.0	4.67	229.3
	7179	Foremost Hannah 367103	AHI	360.0	335	924	7430.1	5.05	375.1
		Generous Edward's Hannah 475499	FHI	279.1	272	808	6107.9	4.06	247.8
	7180	Harvester's Lyda 449476	AHI	360.0	346	945	9275.1	4.61	427.8
		Quail Roost Maxim's Snowdrop 389790	AHI	360.0	311	862	6490.9	5.31	344.4
Karsten, S. E., Arlington Heights, Illinois	7181	Orpha's Topsy of Berendsendale 532736	GHI	250.5	272	544	6177.1	4.89	302.3
King, George W., Elmstead Farm, North Brookfield, Massachusetts	7182	Elmstead Foremost Nunette 474236	FHI	271.0	365	730	5720.9	5.42	310.2
	7183	Elstead Foremost Widow 474237	GHI	263.1	322	638	6868.6	4.66	320.2
McIntosh, Florence P., Strathbran Farm, Cayuga, New York	7184	Strathbran Nancy 475280	GHI	252.1	286	571	6227.8	4.65	289.5
	7185	Strathbran Nellie 478372	GHI	250.5	321	639	6278.1	5.10	320.3
Meyer, David, Bluffton, Indiana	R5211	Agnes of Chester 411823	CHI	334.7	365	730	12733.4	4.87	620.1
Michigan State College, Kellogg Farm, Augusta, Michigan	7186	Bankable Maude 2d 436808	BHI	341.9	365	730	8858.3	5.01	443.8
		Kellogg Fleurie's Betsey 353494	AHI	360.0	365	730	7071.5	5.02	355.2
		Kellogg Fleurie's Star 353495	AHI	360.0	313	625	6499.7	5.32	346.0
	R5306	Kellogg Goldie's Anchor 504869	DHI	306.2	316	632	6624.2	5.31	351.5
	R746	Patsy Grace of Orchard Farms 220586	AHI	360.0	318	621	9112.6	4.59	418.3
Miller, Joseph Walter, Springfield Farm, Princeton, New Jersey	R3512	Springfield Favorite 367754	AHI	360.0	365	853	12206.9	4.95	604.2
New Mexico College of Agriculture & Mechanic Art, State College, New Mexico		N M A C Butterfat Nan 475338	GHI	250.5	255	765	4874.0	4.44	216.4
	7187	N. M. A. C. Fanny Absolute 314171	AHI	360.0	282	846	10073.4	4.27	429.9
	7188	N M A C Ultra Lenora 432911	EHI	304.8	288	864	6256.2	5.15	322.2
	7189	N M A C Ultra Rosita 369833	AHI	360.0	276	828	8708.4	4.45	387.4
Opekasit Farms, Incorporated, Glendale, Ohio	R5509	Jenny of Ballard Farm 247985	AHI	360.0	346	957	10885.0	4.60	501.0
	R2916	Opekasit Judith 387420	AHI	360.0	279	807	7977.5	4.65	370.6
		Tressie of Cowham Farm 276405	AHI	360.0	329	906	8400.7	3.93	330.4
Pflughoeft, Julius, Whiteash Valley Farm, Algoma, Wisconsin	R5625	Whiteash Ella Peep 518195	FHI	286.6	332	664	8339.3	4.43	369.8
		Whiteash Patsy 518194	EHI	288.7	262	524	4867.6	5.57	271.3
Randall, Leon P., Le Clarin Farm, Cortland, New York	7190	Emmalina of Maple Lawn 447233	AHI	360.0	310	620	7429.3	5.38	399.8
Reische, C. E., Meridian, California		Prunut Agnes 470503	FHI	270.8	294	588	5038.4	5.28	265.8
	7191	Prunut Dale 444555	EHI	290.6	313	619	5837.6	5.12	299.1
		Prunut Patsy 421269	AHI	360.0	258	516	7991.4	4.05	323.6
Royce, B., Vancouver, Washington	R5751	Elizabeth of Oak Park 384408	AHI	360.0	365	730	9474.2	4.80	454.3
Schwabacher, Julian L., Barbian Farm, Bethlehem, Connecticut		Barbian Lucette 470341	FHI	271.7	338	785	5628.1	4.66	262.0
	R1867	Biscoe Edith 415674	AHI	360.0	365	855	8630.3	5.04	434.6
	R5837	Connie of Orchardhurst 377972	AHI	360.0	327	737	7811.6	4.81	376.0
	R2294	Grassland Vinnaquel 321108	AHI	360.0	365	833	10589.6	4.43	469.5
Southard, Floyd, Clover Hill Farm, Ira, New York	7192	Duke's Bell Queen 486733	GHI	253.1	365	730	7394.0	5.04	372.3
	7193	Duke's Pearl Lady 505015	GHI	259.2	365	730	7286.6	4.78	348.3
Stolt, George, Traverdale Dairy Farm, Brush Prairie, Washington	R5885	King's Spirit of Middale 465800	EHI	290.8	312	624	6896.9	5.11	352.6
	R5886	Majesty's Daisy of Traverdale 423427	DHI	315.3	335	670	9661.0	4.53	438.0
	R5887	Theo-Vale Deena 457270	FHI	282.3	342	684	6853.3	5.01	343.2
	R5888	Traverdale Lorna 498229	EHI	298.2	358	716	8533.1	5.47	466.4
Strong, T. W., Craftsbury Common, Vermont	7194	Gayda of The Stronghold 482442	CHI	327.2	337	674	11016.3	4.47	492.2
	7195	Gimple of The Stronghold 473334	DHI	318.4	311	622	7932.0	4.30	341.3
Swonk, Casper L., Leonidas, Michigan	R3651	Lela of Hickory Grove 380254	AHI	360.0	317	765	10938.7	4.11	449.5
Thompson, Karl, Fawn Star Farm, Norwich, New York		Gay June of Fawn Star 475700	GHI	263.9	311	618	5080.2	4.90	249.0
Tomlinson, E. T., Poniton Farms, Bridgeton, New Jersey		Hallmark Rosebud 346647	AHI	360.0	333	666	8000.9	4.12	329.7
	R3535	Poniton Anna 404133	CHI	340.7	344	688	7668.6	4.63	354.8
		Poniton Constance 443401	EHI	305.1	357	714	7203.1	4.20	302.6
Wallace, John, Germantown, Tennessee	7196	Lila Drew Arrow Cherub La 431969	DHI	305.3	365	730	10514.3	4.85	509.5
Whitney, G. V., Whitney Farm, Old Westbury, Long Island, New York	7197	Wyebrook Shining Queen 410279	BHI	353.7	365	730	10128.8	4.22	427.5
Yoder, Martha V., Wooster, Ohio	7198	Dixie of Cedar Lane 417357	CHI	328.5	338	676	7270.1	5.02	364.9
Young, A. J., Great Elm Farm, Dover, New Hampshire	R5587	Great Elm Ethel 519187	DHI	305.3	365	946	10173.5	5.11	520.1

Re-entries R

A GREAT GUERNSEY BULL

given an opportunity—made good—

HIGH POINT PRINCE MAXIM 104016 A. R.

64 A. R. daughters—9 A. R. sons. Five over 800 lbs. F., eleven over 700 lbs. F., twenty-four over 600 lbs. F.

Twelve now on test in our herd.

Many bulls have been termed "great." Some deserved the appelation. We believe when the final figures are in and the considered appraisal made, that High Point Prince Maxim 104016 will be universally acknowledged as one of the bulls that has made such remarkable improvement in uniformity, tops, rumps and *shape and attachment of udders* that he will be given the rating of a truly great sire.

"Prince Maxim" breeds on at Quail Roost through two sons, three double grandsons and two grandsons. It is most gratifying that our most pleasing and satisfying young things are the ones with two to five "Prince Maxim" crosses. We have found *no unfavorable results* from this intensive line-breeding. Equally satisfactory results are evident in other herds where line-breeding the "Prince Maxims" is practiced.

The First Annual Quail Roost Maxim Sale

Beginning in 1940, an annual Quail Roost Maxim Sale will be held at Quail Roost Farms. Only choice Maxim Guernseys will be offered. The sale will be held the first week in May each year. Future advertisements in this space will outline our sale plans, but present tentative arrangements include the following:

Six to ten carefully selected Quail Roost Maxim bulls. The bulls will be chosen with the intention of offering udder-improving Maxim sires that will appeal to progressive breeders. Fifteen to twenty Quail Roost Maxim females good enough to attract and deserve the patronage of the best breeders.

Ten to fifteen Maxim females from the Hillandale, Wakefield, and Croisdale herds owned by John Sprunt Hill, Durham, N. C., where only choice Maxim herd sires are in service.

Fifteen to twenty Maxim females from prominent breeders using Maxim sires, doing A. R. testing and having accredited herds.

In announcing our annual Maxim Sale, we realize fully that we must have and merit the good will and patronage of the better Guernsey breeders. Every possible resource and effort will be put forward to attain this goal.

Q R FINE GUERNSEYS

QUAIL ROOST FARMS

Federal Accredited — *N. C. Bang's Free Certificate 11-F*

GEORGE WATTS HILL, *Owner*
Durham, N. C.

W. W. FITZPATRICK, *Manager*
Rougemont, N. C.